

BEGIN PROJECT
 STA. 1051+19.67
 SLM 19.92
 E191(799)

SCHOOL

CROSSWALK TO BE RESTIPE PER
 TYPE 2 CROSSWALK DETAIL
 ON SHEET P.80

CROSSWALK TO BE RESTIPE PER
 TYPE 2 CROSSWALK DETAIL ON SHEET P.80

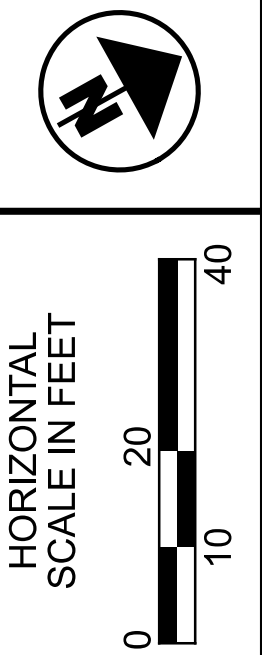

TRAFFIC CONTROL PLAN - SR-3
 STA. 1051+19.67 TO STA. 1060+00.00

DESIGN AGENCY



DESIGNER	AMH
REVIEWER	KLM 06/27/23
PROJECT ID	106260
SHEET TOTAL	P.85 P.117

FOR PAVEMENT MARKING LEGEND, SEE SHEET P.84

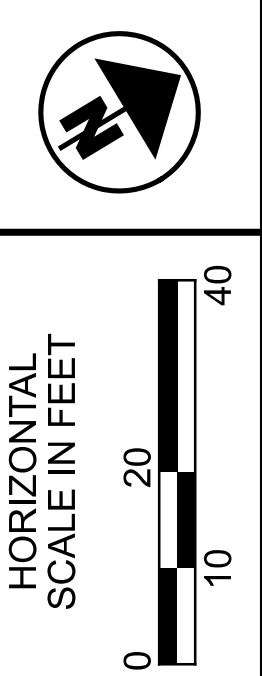
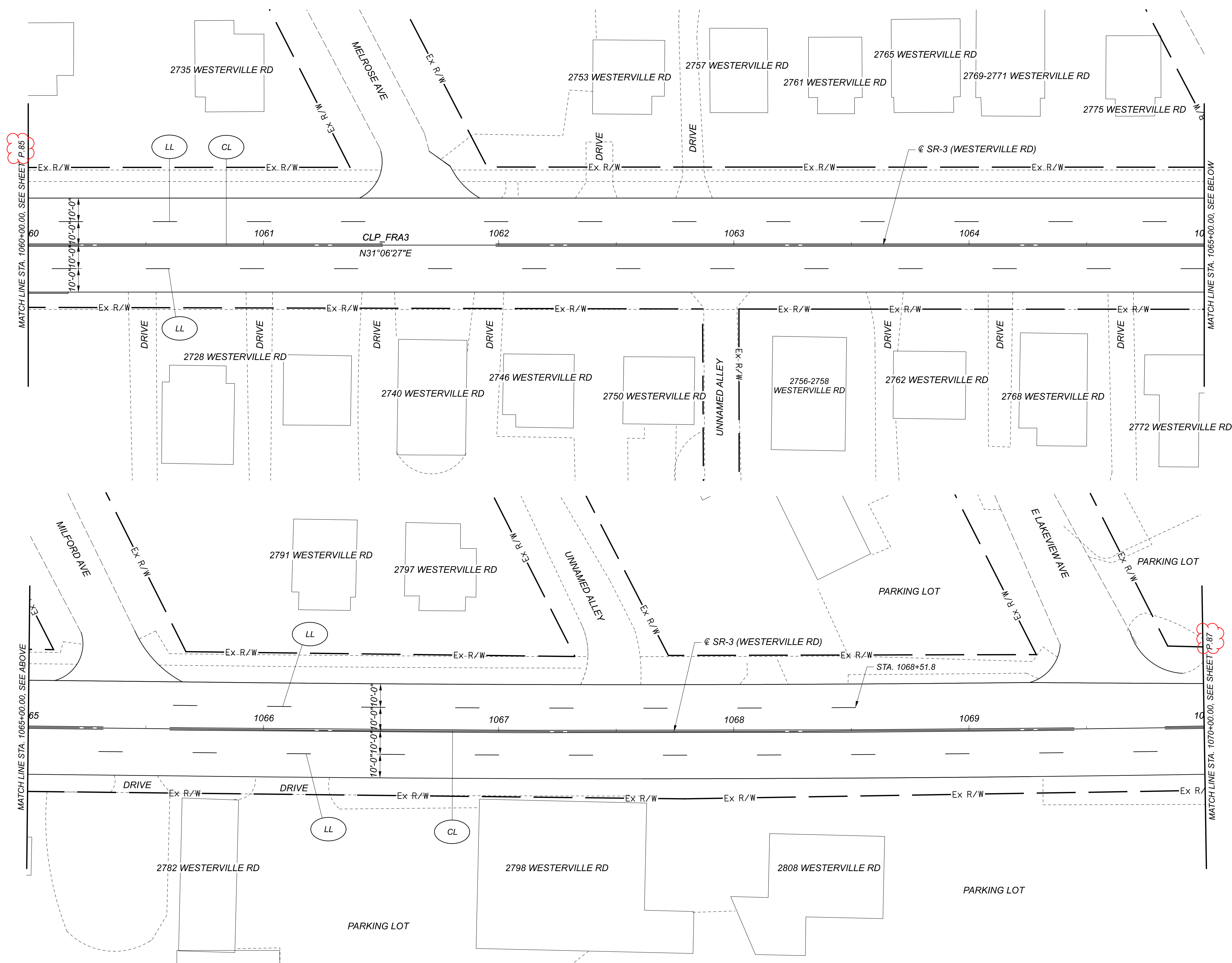

TRAFFIC CONTROL PLAN - SR-3
STA. 1060+00.00 TO STA. 1070+00.00

DESIGN AGENCY



DESIGNER
AMH

REVIEWER

KLM 06/27/23

PROJECT ID

106260

SHEET	TOTAL
P.86	P.117

FOR PAVEMENT MARKING LEGEND, SEE SHEET P.84

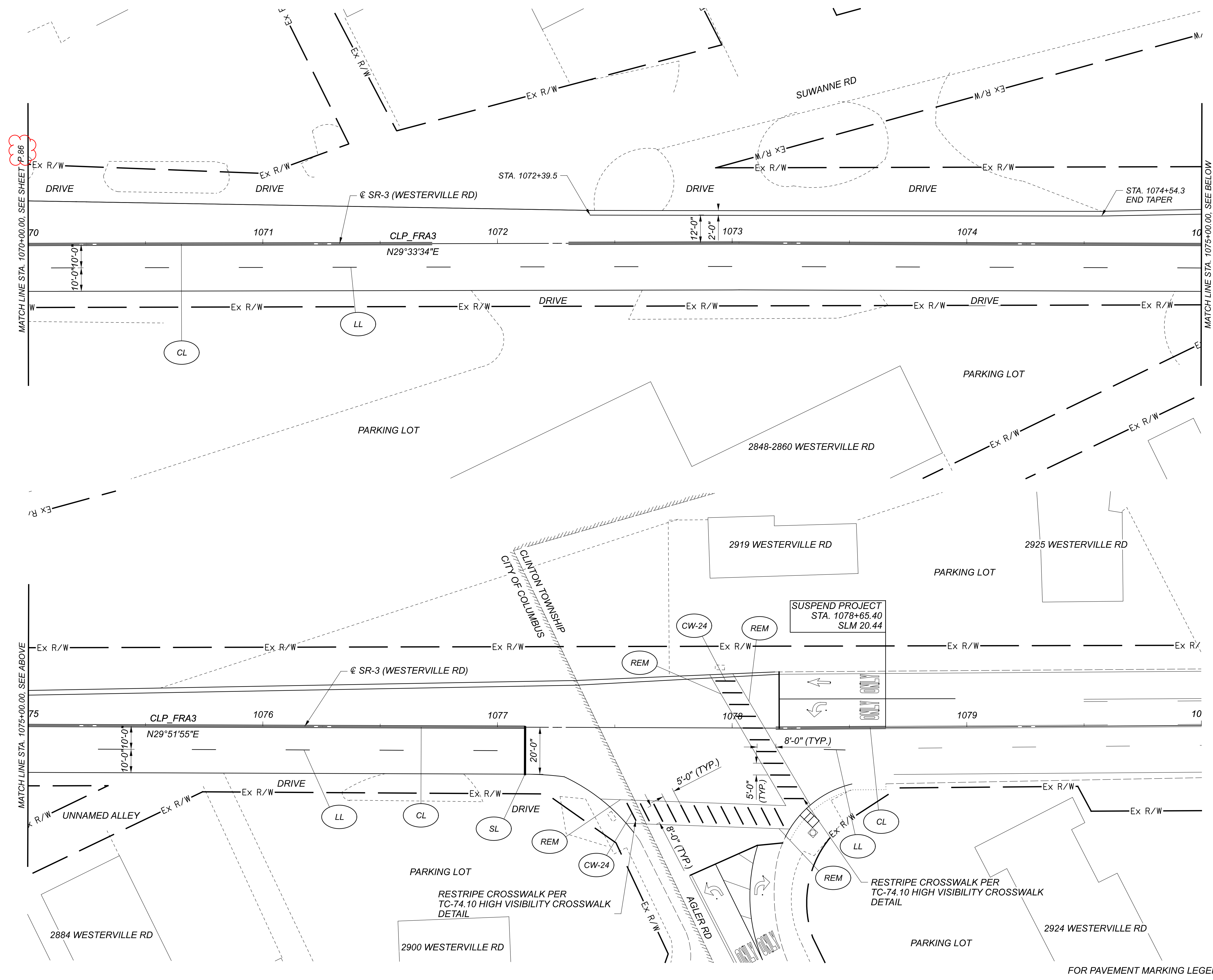

MATCH LINE STA. 1070+00.00, SEE SHEET P.86

MATCH LINE STA. 1075+00.00, SEE BELOW

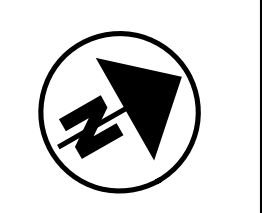

TRAFFIC CONTROL PLAN - SR-3
 STA. 1070+00.00 TO STA. 1080+00.00

DESIGN AGENCY



DESIGNER
AMH

REVIEWER
KLM 06/27/23

PROJECT ID
106260

SHEET	TOTAL
P.87	P.117

FOR PAVEMENT MARKING LEGEND, SEE SHEET P.84

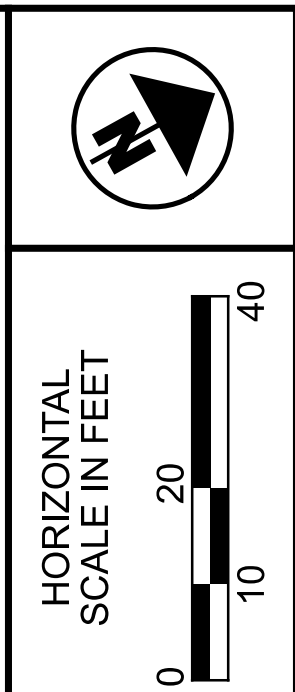
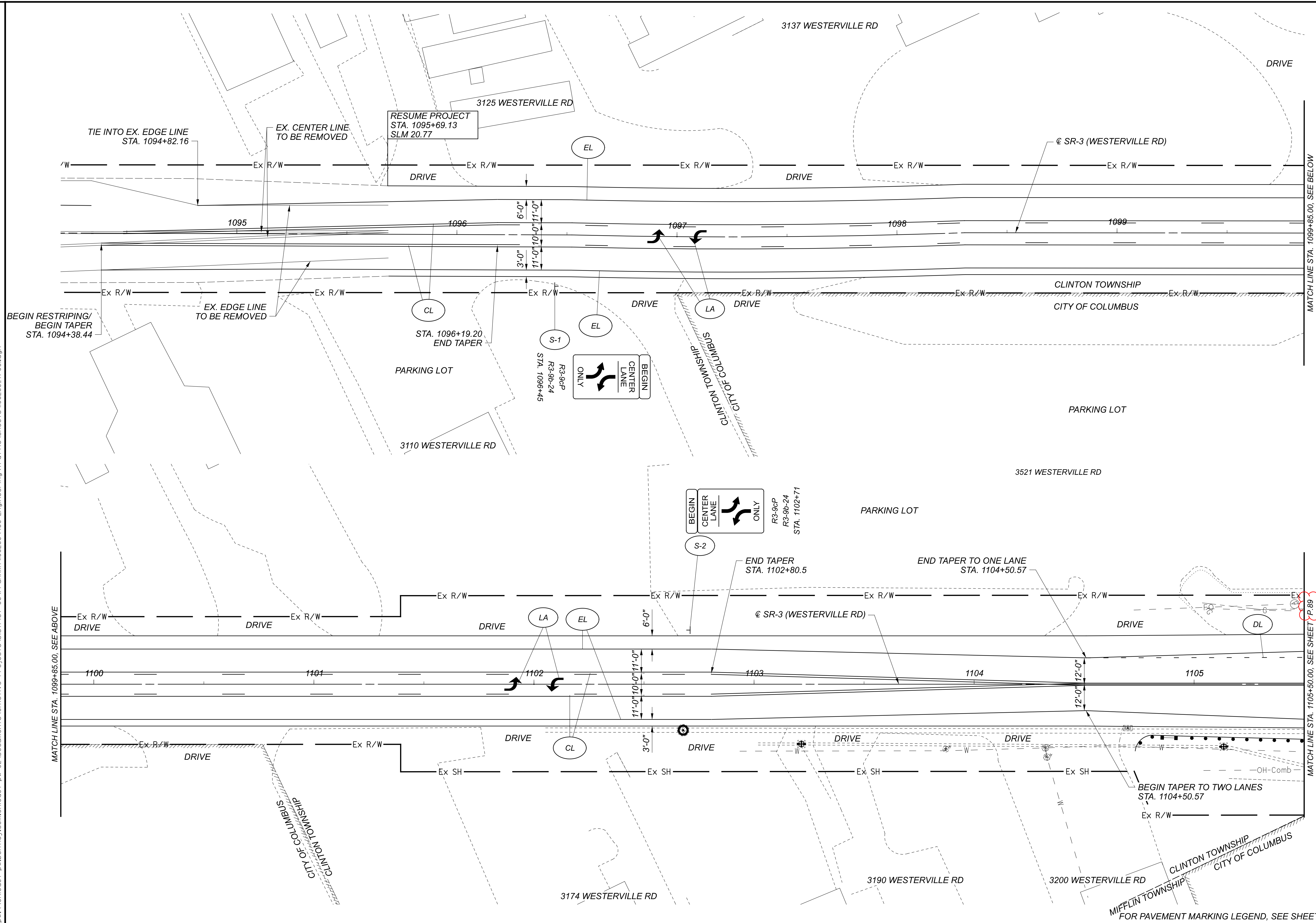

TRAFFIC CONTROL PLAN - SR-3
STA. 1094+20.00 TO STA. 1105+50.00

DESIGN AGENCY	
	
DESIGNER	AMH
REVIEWER	KLM 06/27/23
PROJECT ID	106260
SHEET	TOTAL
P.88	P.117

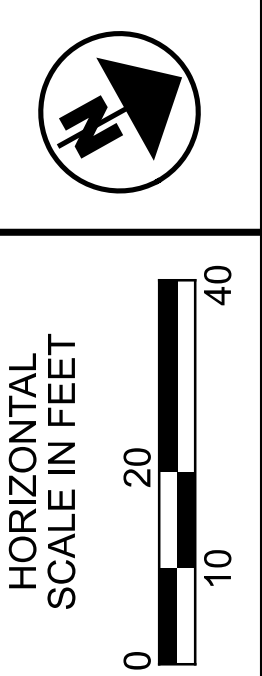
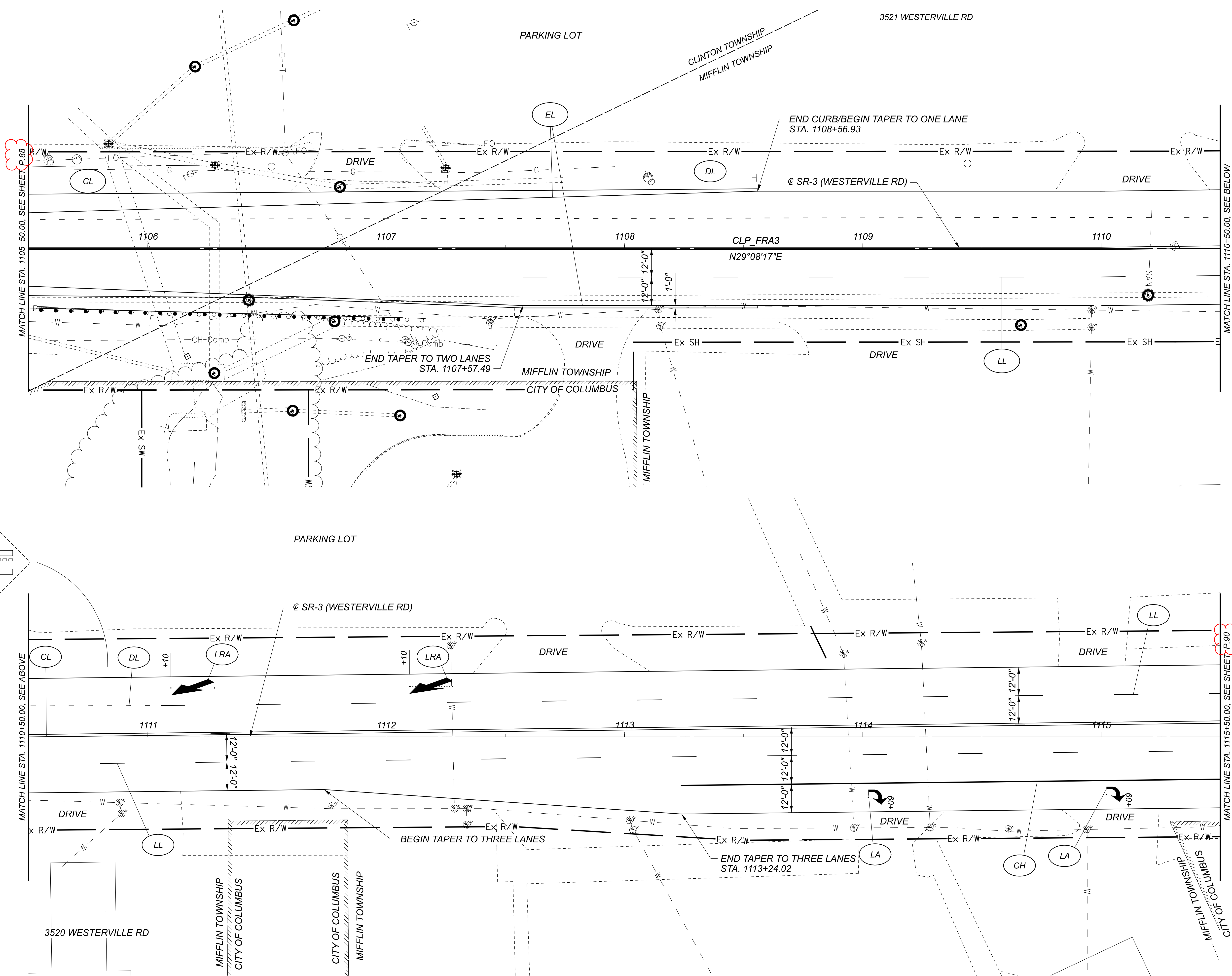

TRAFFIC CONTROL PLAN - SR-3
STA. 1105+50.00 TO STA. 1115+50.00

DESIGN AGENCY



DESIGNER
AMH

REVIEWER
KLM 06/27/23

PROJECT ID
106260

SHEET	TOTAL
P.89	P.117

FOR PAVEMENT MARKING LEGEND, SEE SHEET P.84

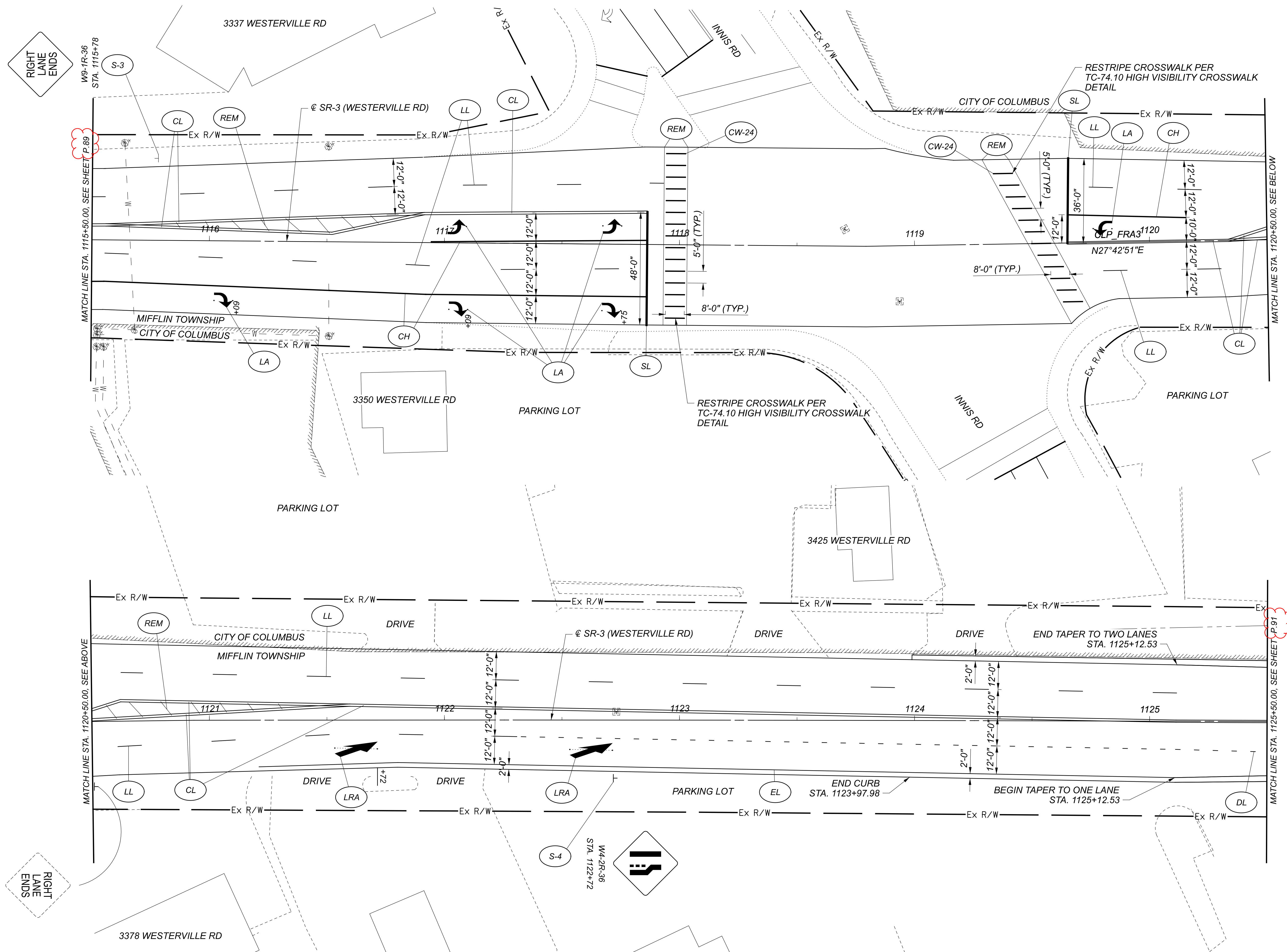

RIGHT LANE ENDS

RIGHT LANE ENDS

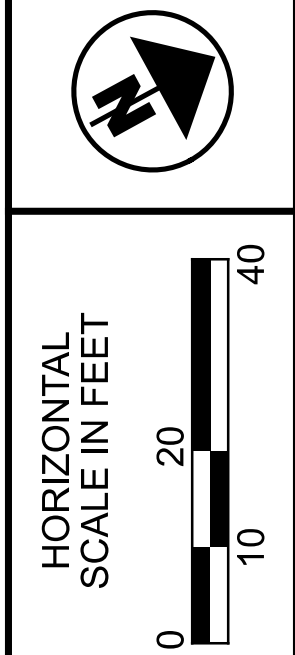

TRAFFIC CONTROL PLAN - SR-3
 STA. 1115+50.00 TO STA. 1125+50.00

DESIGN AGENCY	STATE OF OHIO DEPARTMENT OF TRANSPORTATION
DESIGNER	AMH
REVIEWER	KLM 06/27/23
PROJECT ID	106260
SHEET TOTAL	P.90 P.117

FOR PAVEMENT MARKING LEGEND, SEE SHEET P.84

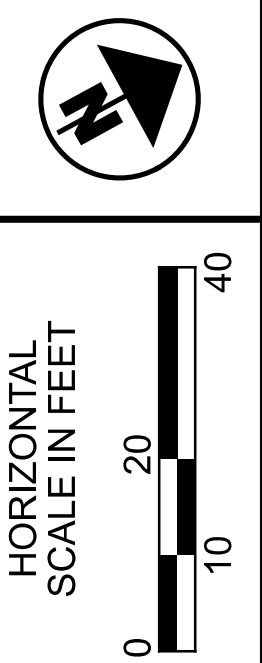
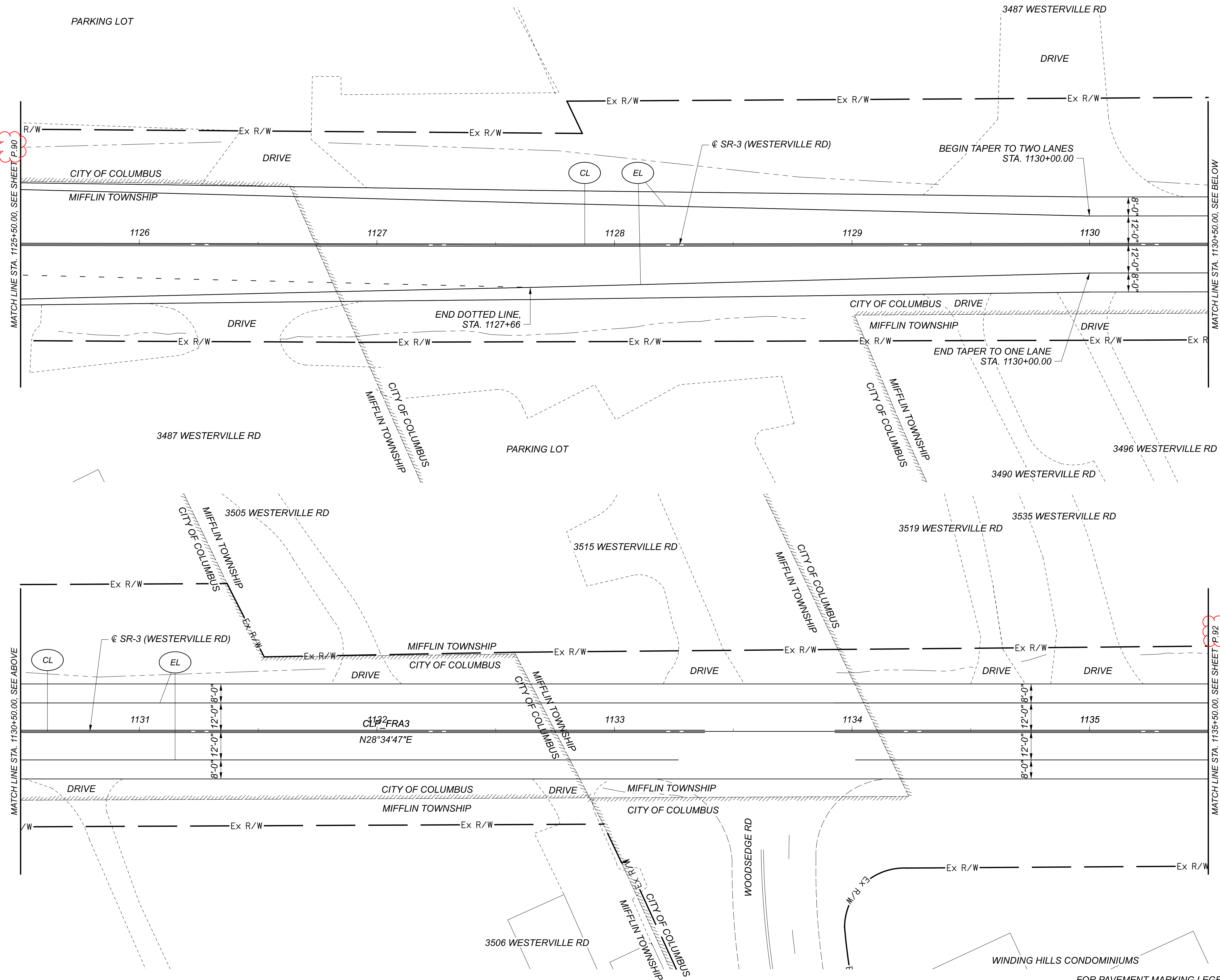

TRAFFIC CONTROL PLAN - SR-3
 STA. 1125+50.00 TO STA. 1135+50.00

DESIGN AGENCY



DESIGNER	AMH
REVIEWER	KLM 06/27/23
PROJECT ID	106260
SHEET	TOTAL
P.91	P.117

FOR PAVEMENT MARKING LEGEND, SEE SHEET P.84

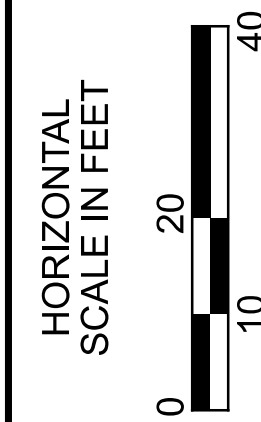
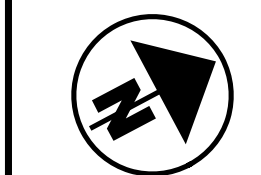
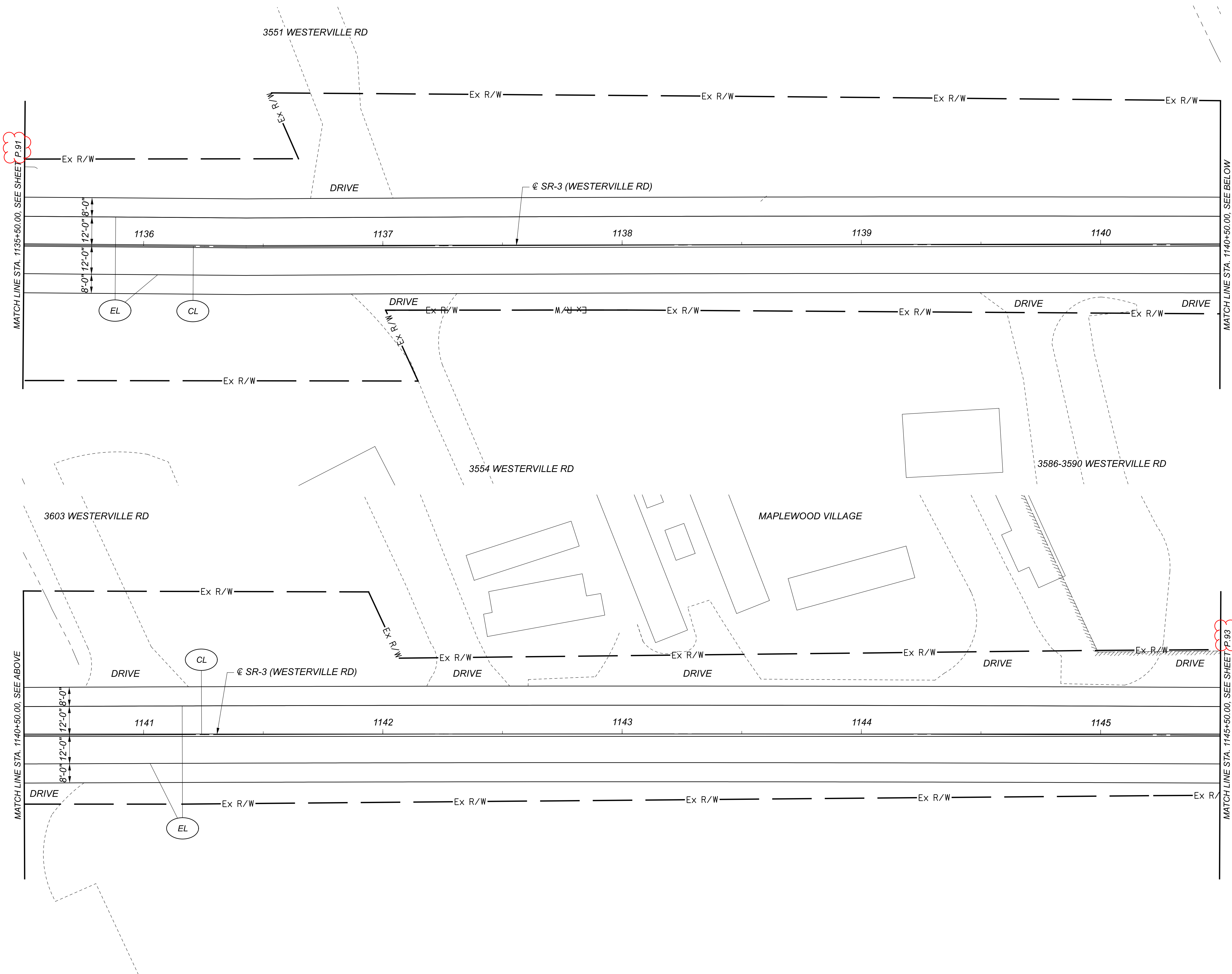

TRAFFIC CONTROL PLAN - SR-3
 STA. 1135+50.00 TO STA. 1145+50.00

DESIGN AGENCY



DESIGNER
 AMH

REVIEWER
 KLM 06/27/23

PROJECT ID
 106260

SHEET	TOTAL
P.92	P.117

FOR PAVEMENT MARKING LEGEND, SEE SHEET P.84

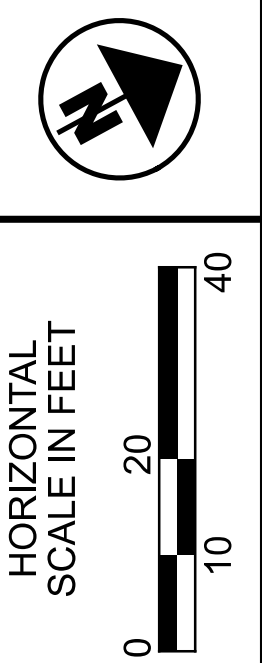
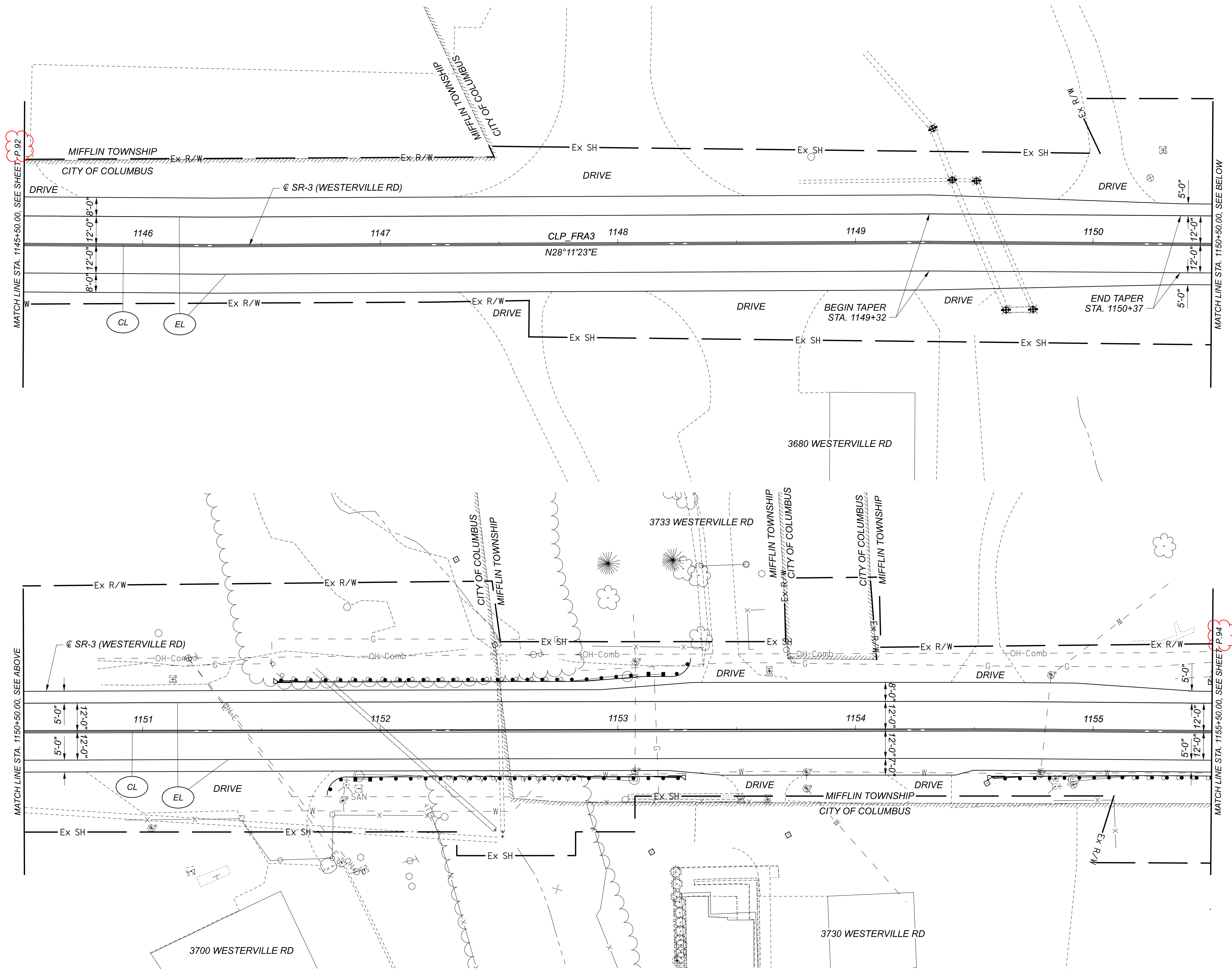

TRAFFIC CONTROL PLAN - SR-3
STA. 1145+50.00 TO STA. 1155+50.00

DESIGN AGENCY



DESIGNER
AMH

REVIEWER
KLM 06/27/23

PROJECT ID
106260

SHEET	TOTAL
P.93	P.117

FOR PAVEMENT MARKING LEGEND, SEE SHEET P.84

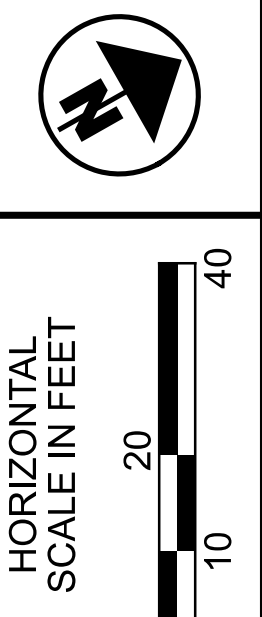
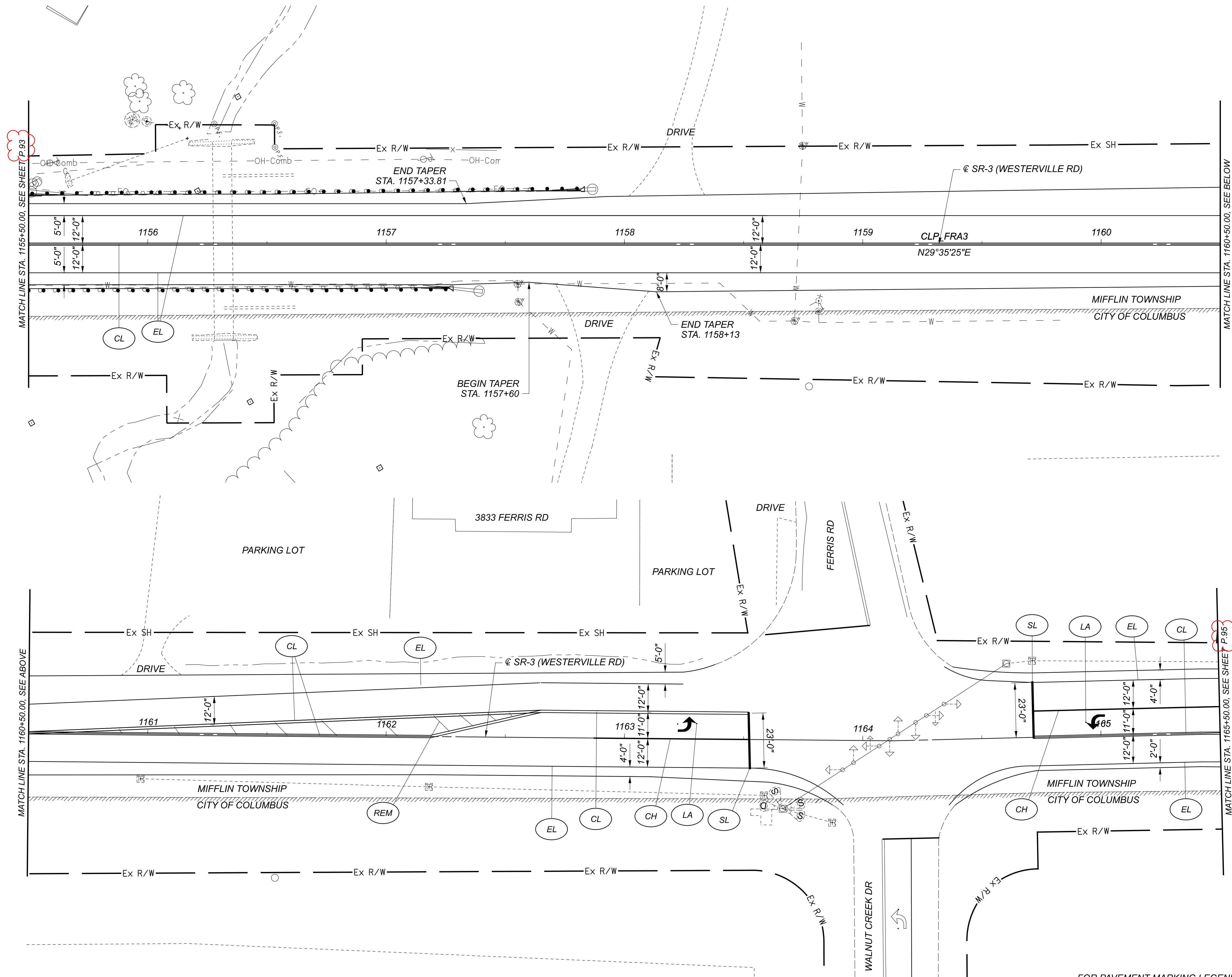

TRAFFIC CONTROL PLAN - SR-3
STA. 1155+50.00 TO STA. 1165+50.00

DESIGN AGENCY



DESIGNER
AMH

REVIEWER
KLM 06/27/23

PROJECT ID
106260

SHEET	TOTAL
P.94	P.117

FOR PAVEMENT MARKING LEGEND, SEE SHEET P.84

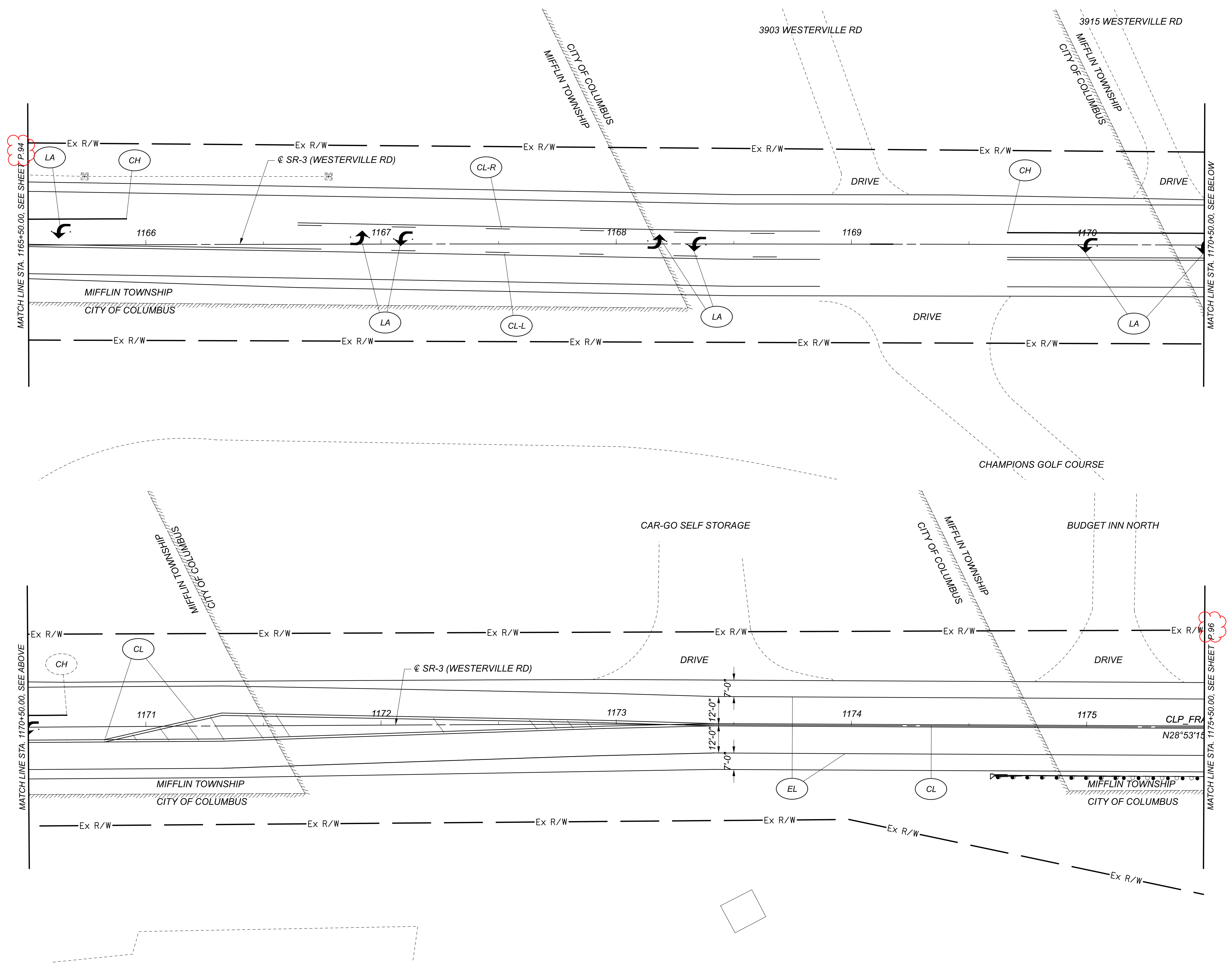

TRAFFIC CONTROL PLAN - SR-3
 STA. 1165+50.00 TO STA. 1175+50.00

DESIGN AGENCY



DESIGNER	AMH
REVIEWER	KLM 06/27/23
PROJECT ID	106260
SHEET	TOTAL
P.95	P.117

FOR PAVEMENT MARKING LEGEND, SEE SHEET P.84

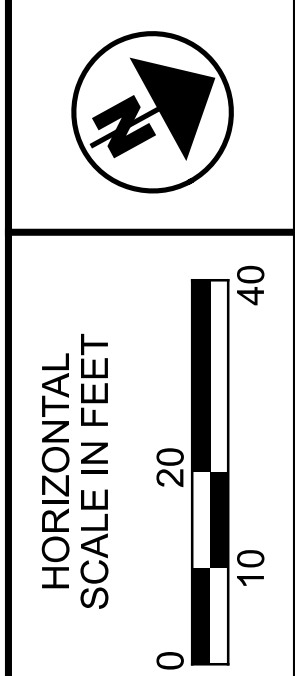
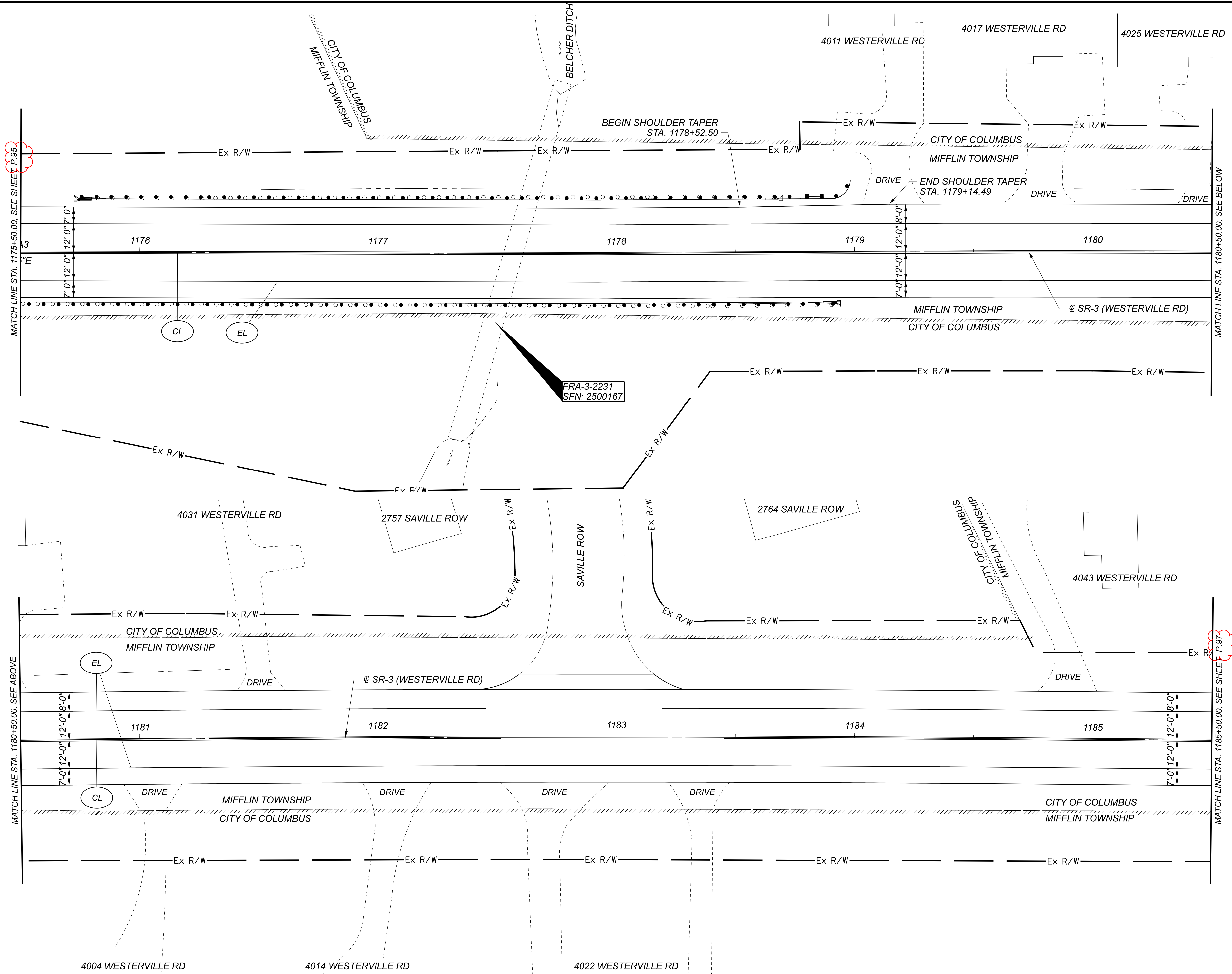

TRAFFIC CONTROL PLAN - SR-3
STA. 1175+50.00 TO STA. 1185+50.00

DESIGN AGENCY



DESIGNER	AMH
REVIEWER	
KLM	06/27/23
PROJECT ID	106260
SHEET	TOTAL
P.96	P.117

FOR PAVEMENT MARKING LEGEND, SEE SHEET P.84

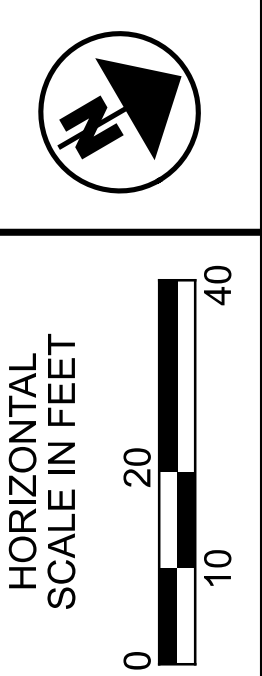
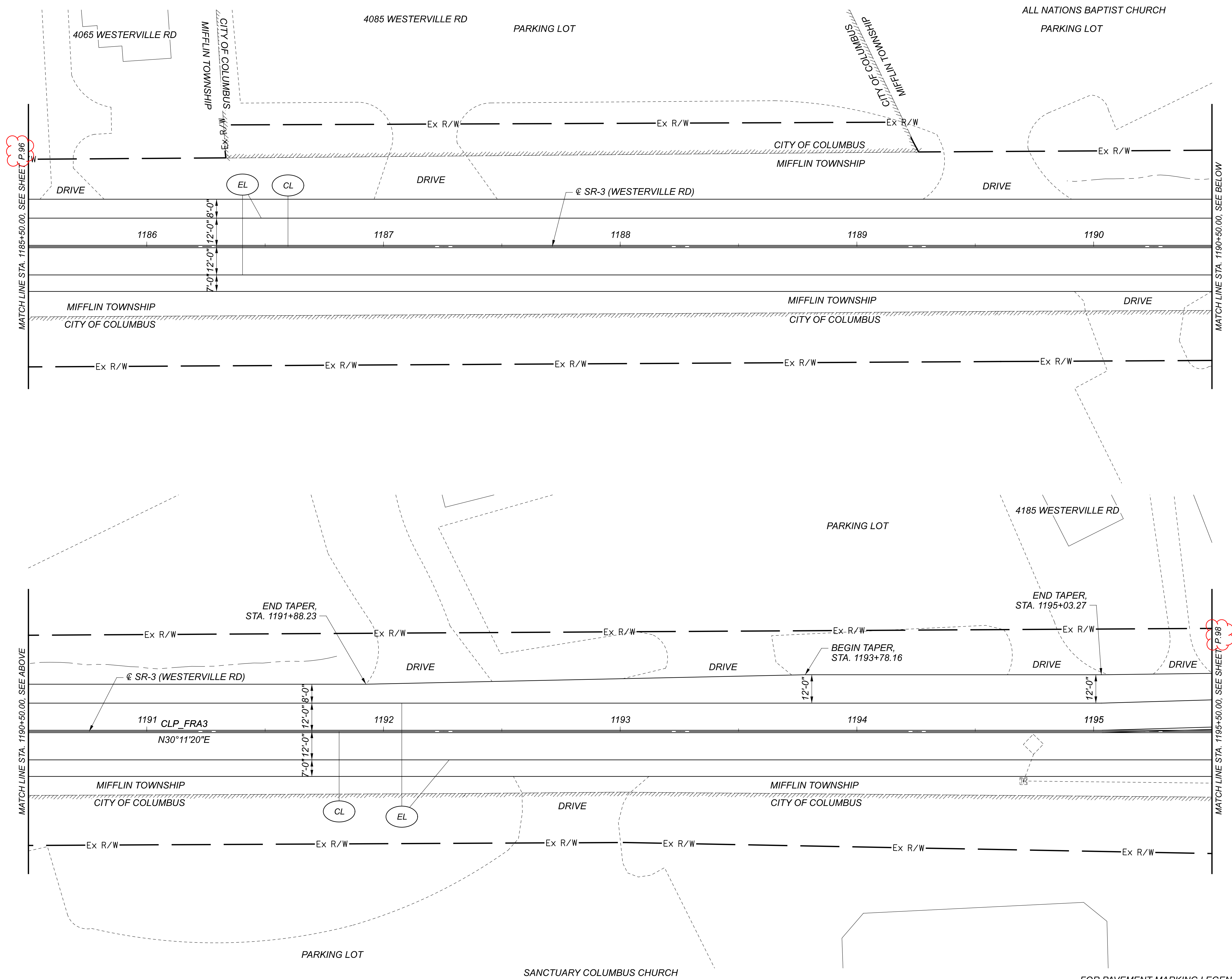

TRAFFIC CONTROL PLAN - SR-3
STA. 1185+50.00 TO STA. 1195+50.00

DESIGN AGENCY



DESIGNER
AMH

REVIEWER
KLM 06/27/23

PROJECT ID
106260

SHEET	TOTAL
P.97	P.117

FOR PAVEMENT MARKING LEGEND, SEE SHEET P.84

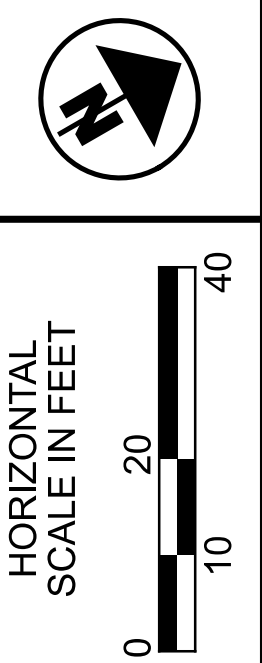
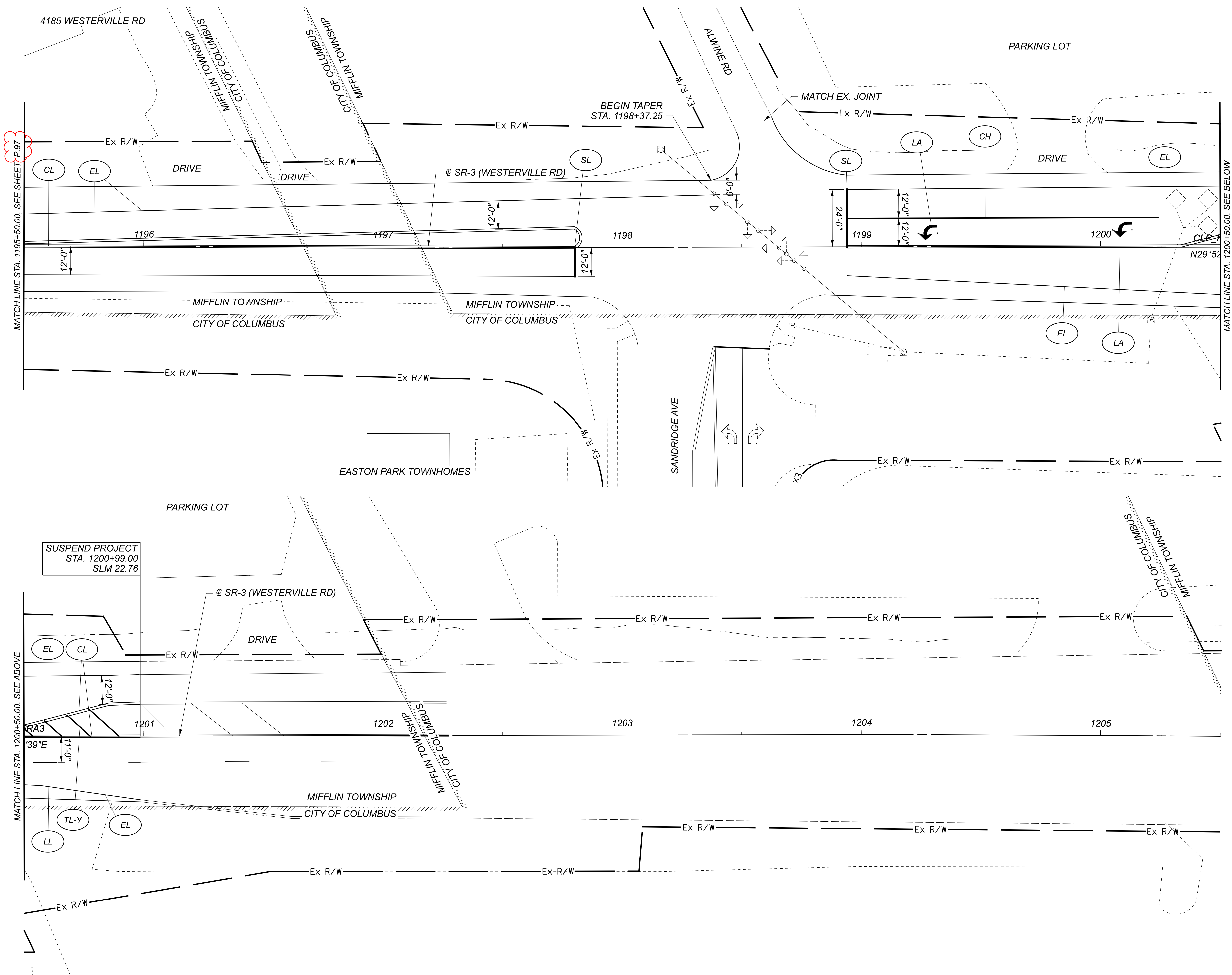

TRAFFIC CONTROL PLAN - SR-3
 STA. 1195+50.00 TO STA. 1205+50.00

DESIGN AGENCY



DESIGNER	AMH
REVIEWER	
PROJECT ID	106260
SHEET	P.98
TOTAL	P.117

FOR PAVEMENT MARKING LEGEND, SEE SHEET P.84

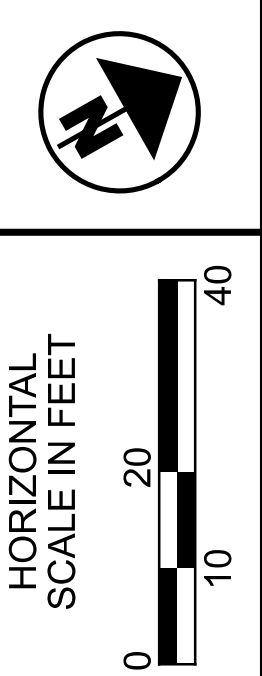
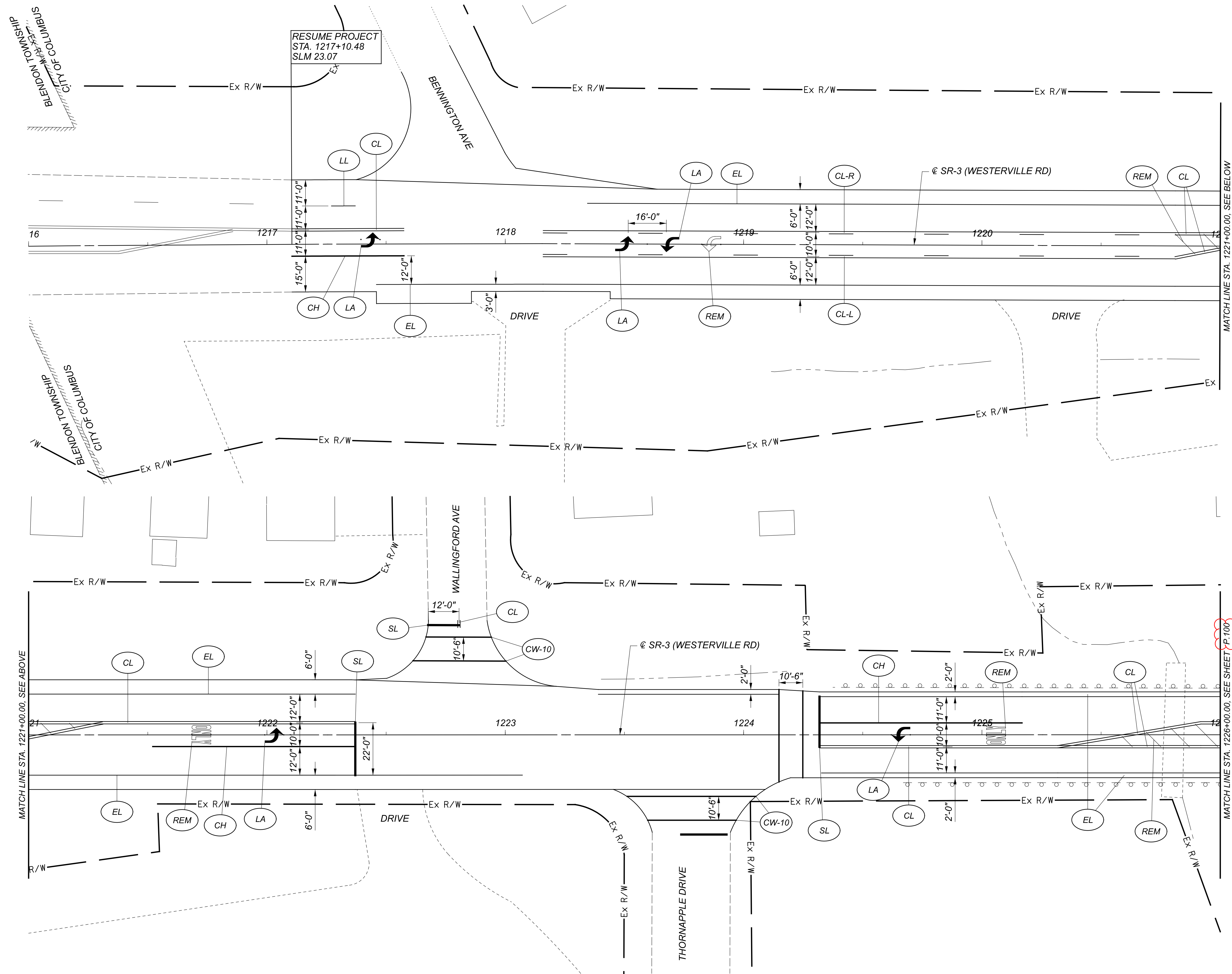

TRAFFIC CONTROL PLAN - SR-3
STA. 1216+00.00 TO STA. 1226+00.00

DESIGN AGENCY



DESIGNER
AMH

REVIEWER
KLM 06/27/23

PROJECT ID
106260

SHEET TOTAL
P.99 | P.117

FOR PAVEMENT MARKING LEGEND, SEE SHEET P.84

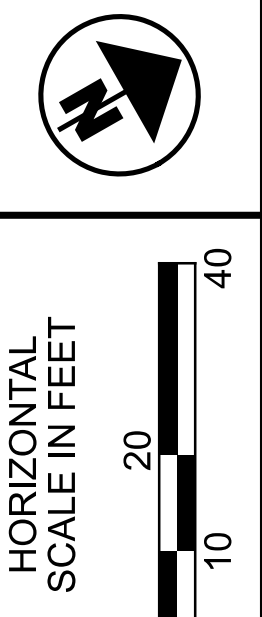
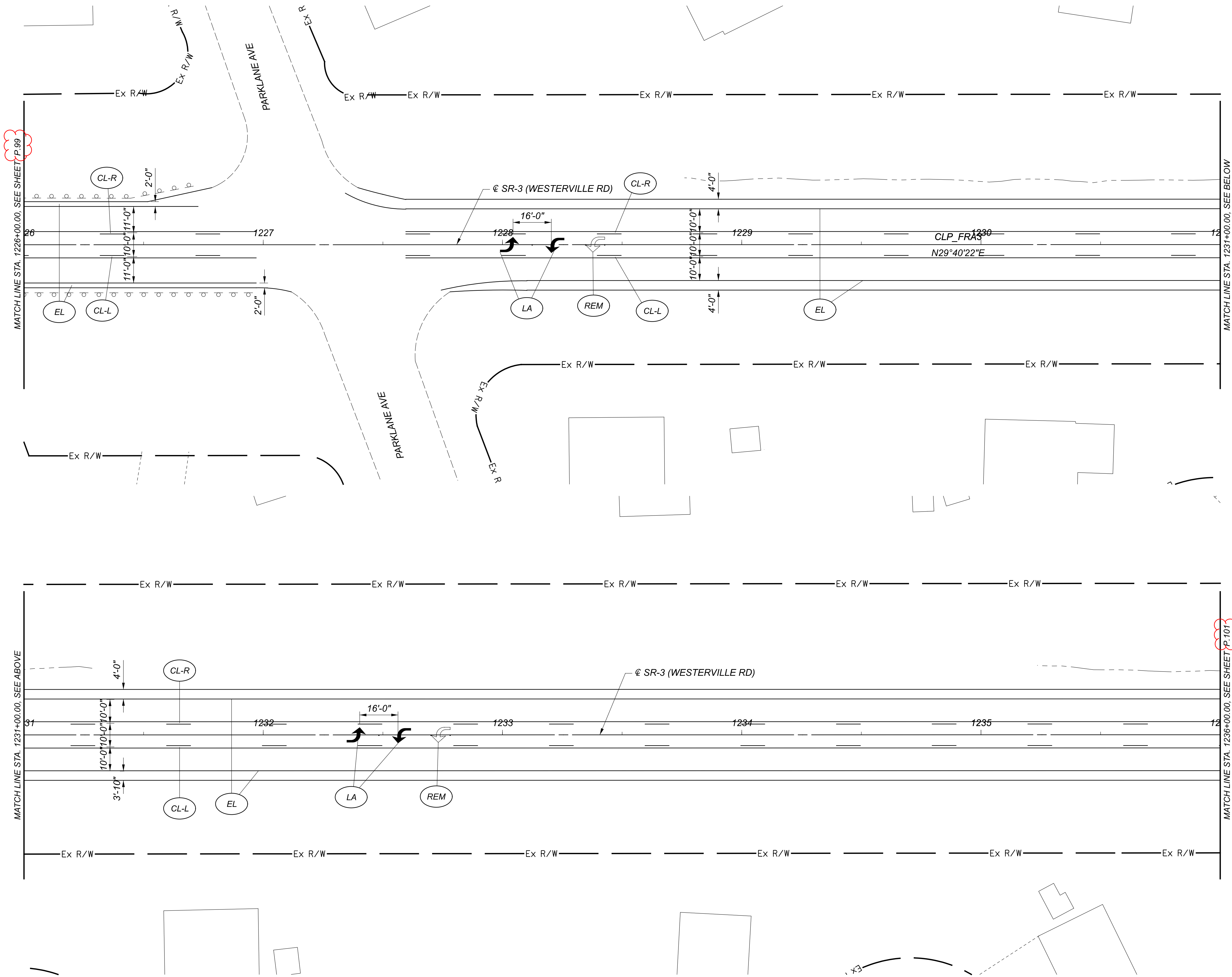

TRAFFIC CONTROL PLAN - SR-3
 STA. 1226+00.00 TO STA. 1236+00.00

DESIGN AGENCY



DESIGNER
 AMH

REVIEWER

KLM 06/27/23

PROJECT ID

106260

SHEET	TOTAL
P.100	P.117

FOR PAVEMENT MARKING LEGEND, SEE SHEET P.84

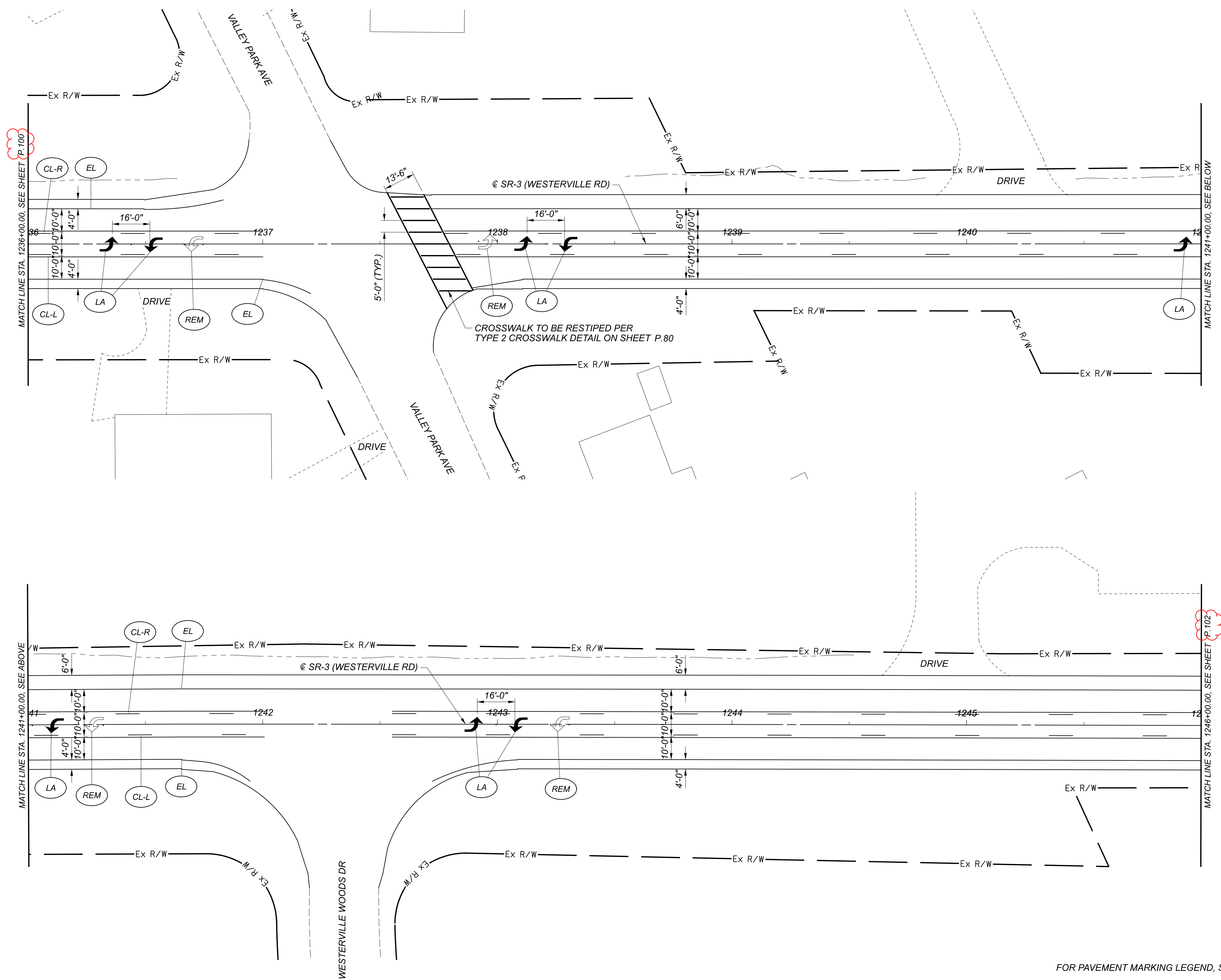

FOR PAVEMENT MARKING LEGEND, SEE SHEET P.84



TRAFFIC CONTROL PLAN - SR-3
 STA. 1236+00.00 TO STA. 1246+00.00

DESIGN AGENCY	
	
DESIGNER	AMH
REVIEWER	
KLM	06/27/23
PROJECT ID	106260
SHEET	TOTAL
P.101	P.117

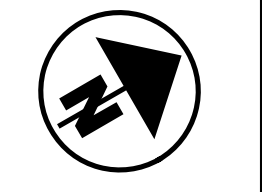
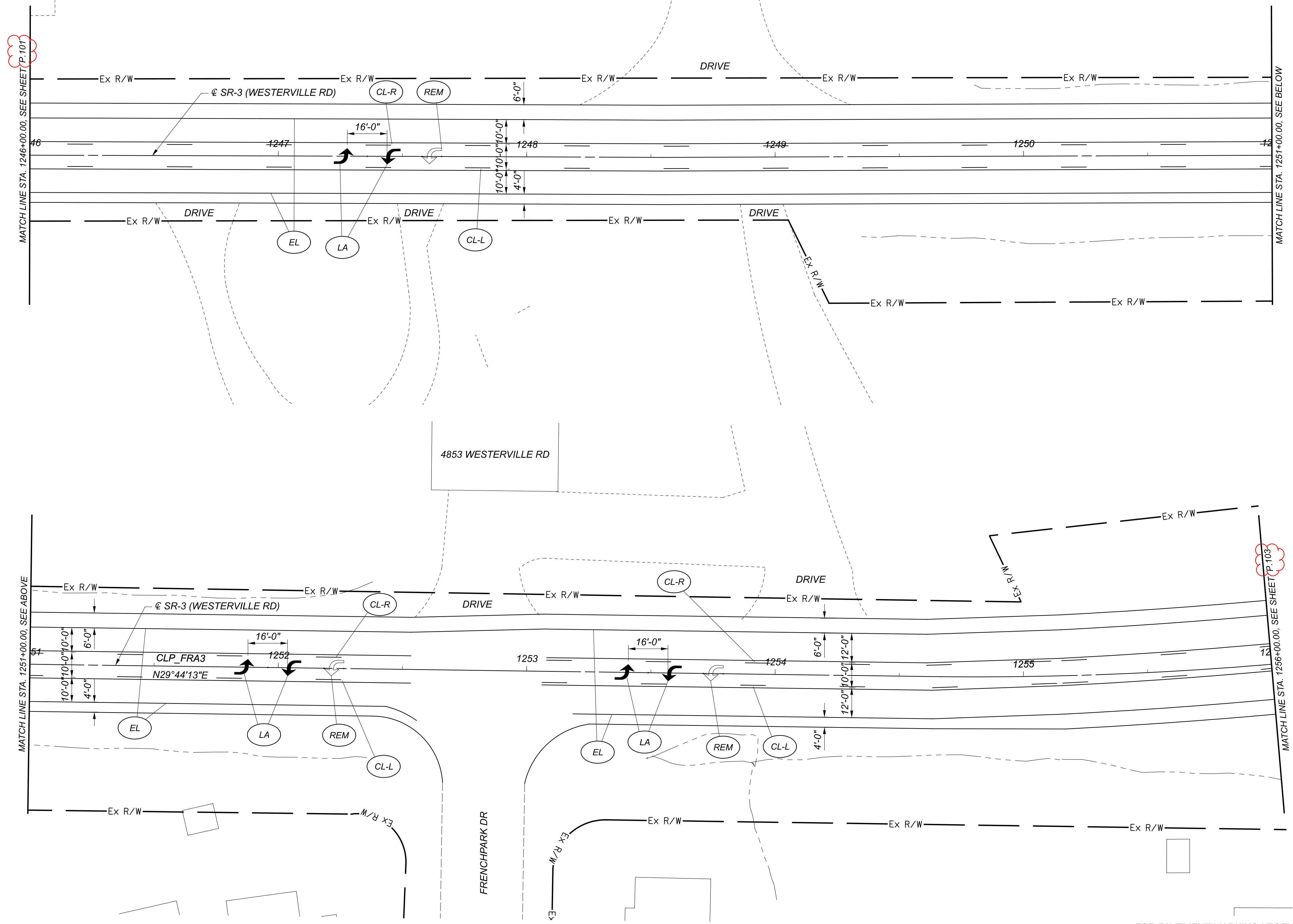

TRAFFIC CONTROL PLAN - SR-3
STA. 1246+00.00 TO STA. 1256+00.00

DESIGN AGENCY



DESIGNER
AMH

REVIEWER
KLM 06/27/23

PROJECT ID
106260

SHEET	TOTAL
P.102	P.117

FOR PAVEMENT MARKING LEGEND, SEE SHEET P.84

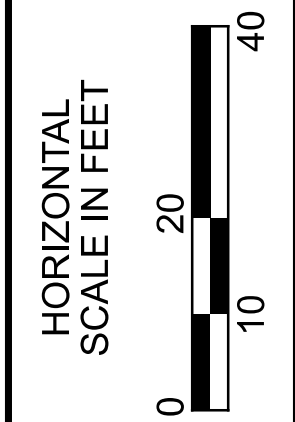
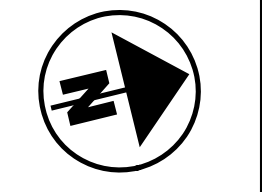
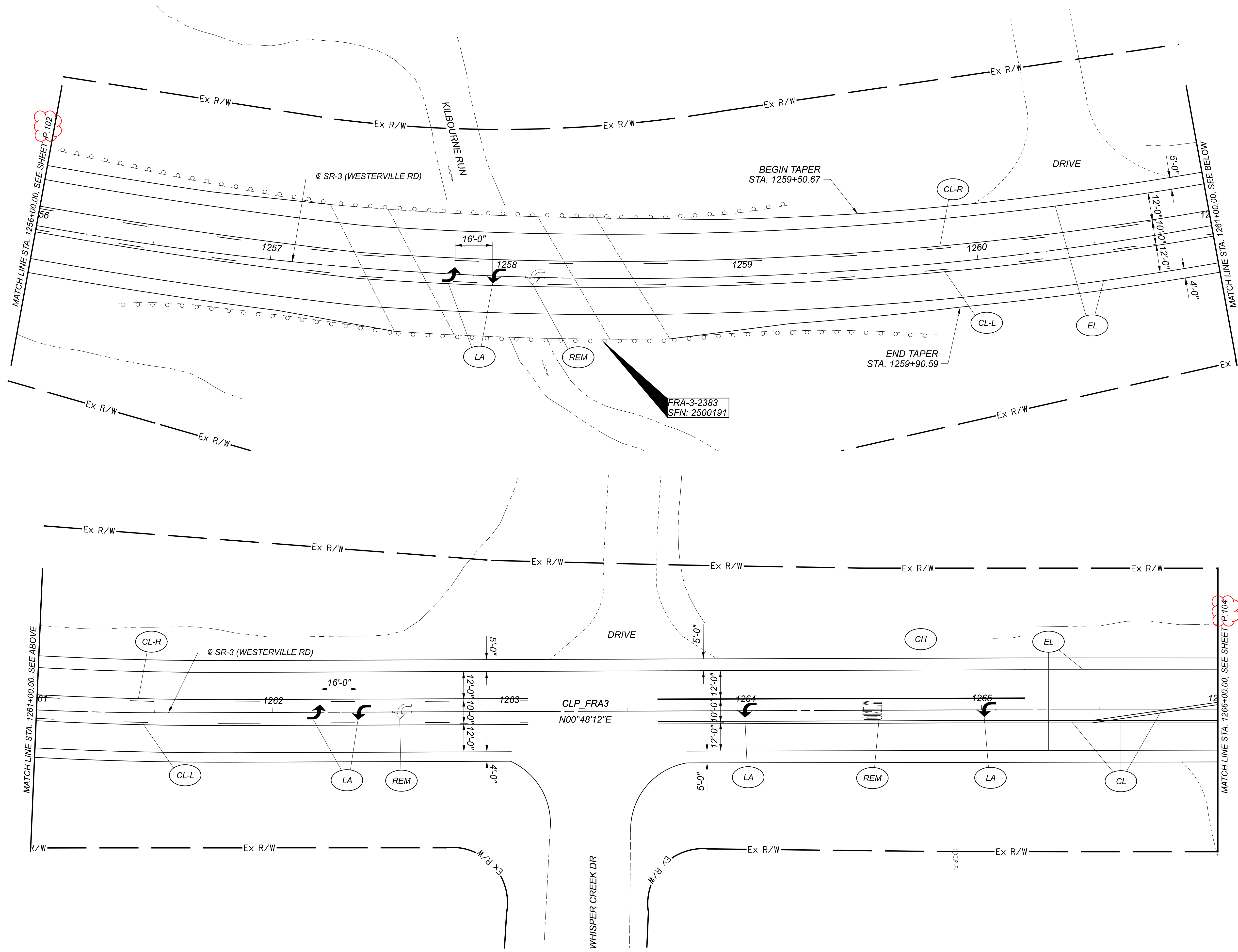

TRAFFIC CONTROL PLAN - SR-3
 STA. 1256+00.00 TO STA. 1266+00.00

DESIGN AGENCY



DESIGNER
 AMH

REVIEWER
 KLM 06/27/23

PROJECT ID
 106260

SHEET	TOTAL
P.103	P.117

FOR PAVEMENT MARKING LEGEND, SEE SHEET P.84

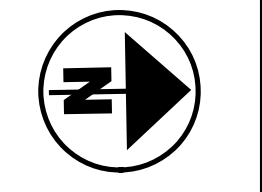
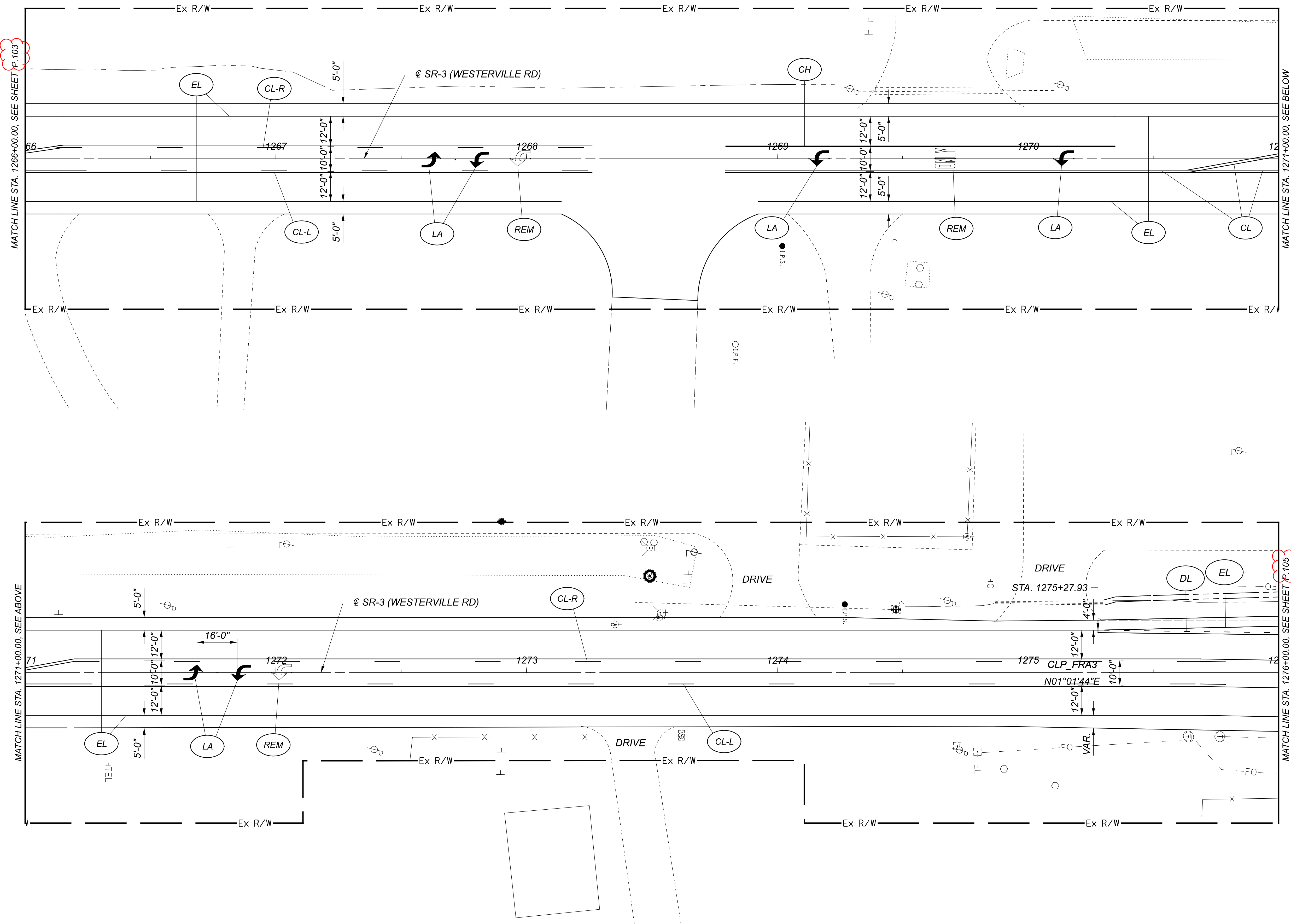

TRAFFIC CONTROL PLAN - SR-3
 STA. 1266+00.00 TO STA. 1276+00.00

DESIGN AGENCY



DESIGNER
 AMH

REVIEWER

KLM 06/27/23

PROJECT ID

106260

SHEET TOTAL
 P.104 P.117

FOR PAVEMENT MARKING LEGEND, SEE SHEET P.84

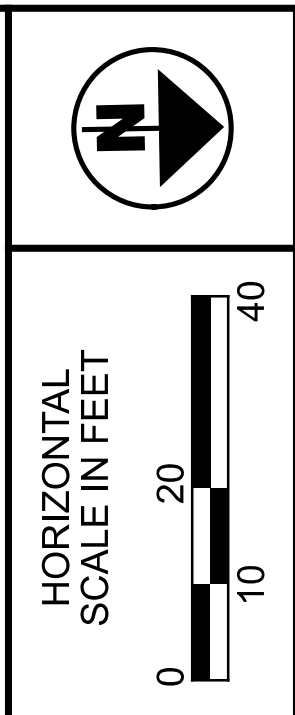
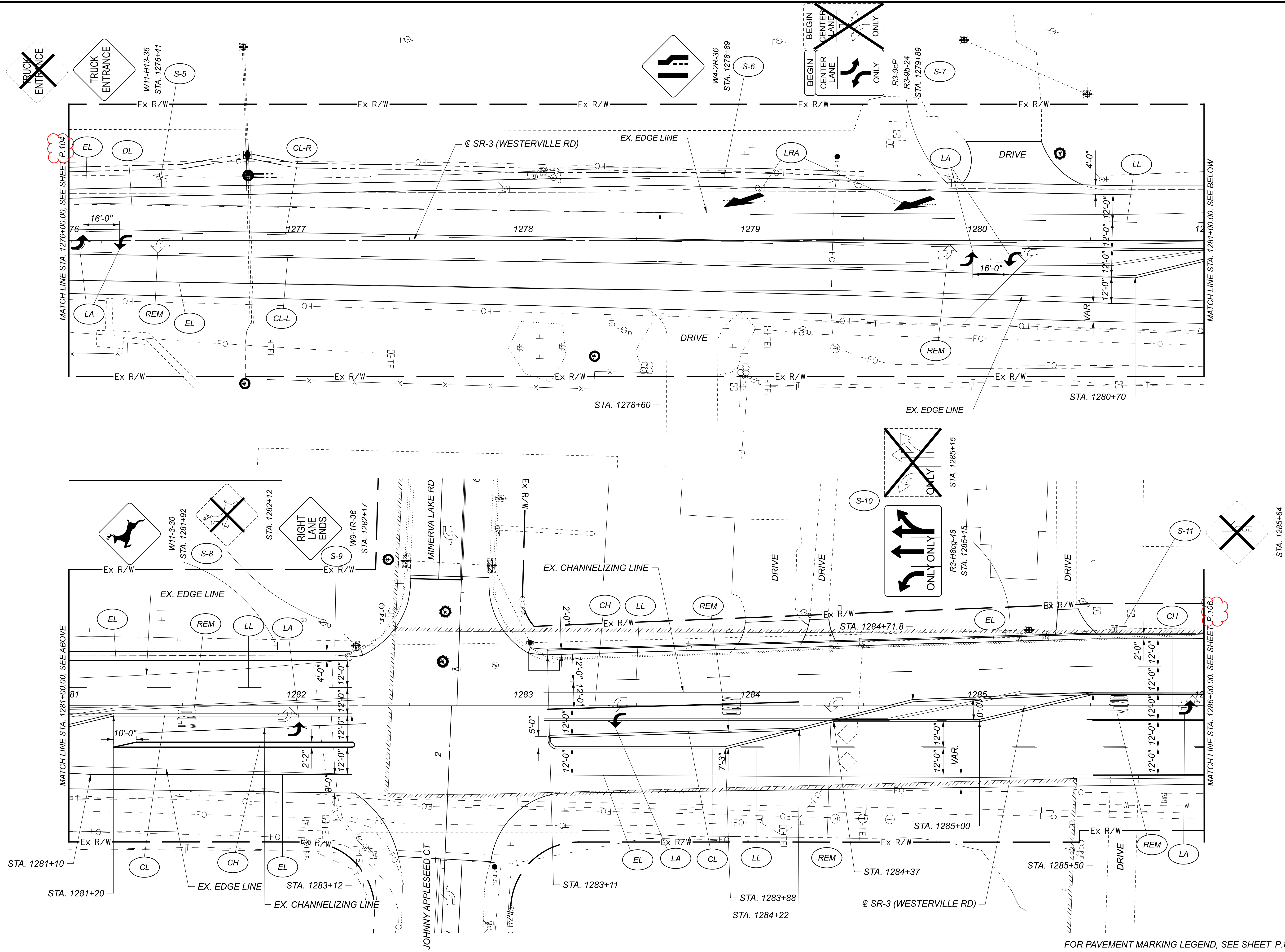

TRAFFIC CONTROL PLAN - SR-3
STA. 1276+00.00 TO STA. 1286+00.00

DESIGN AGENCY	
DESIGNER	AMH
REVIEWER	KLM 06/27/23
PROJECT ID	106260
SHEET	TOTAL
P.105	P.117

FOR PAVEMENT MARKING LEGEND, SEE SHEET P.94

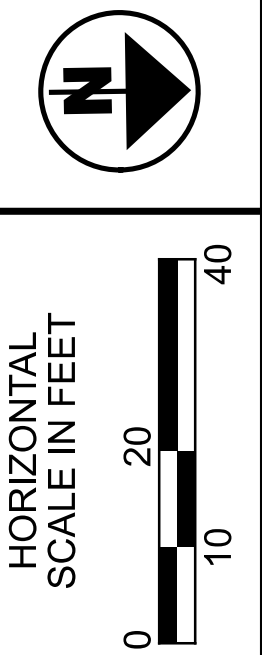
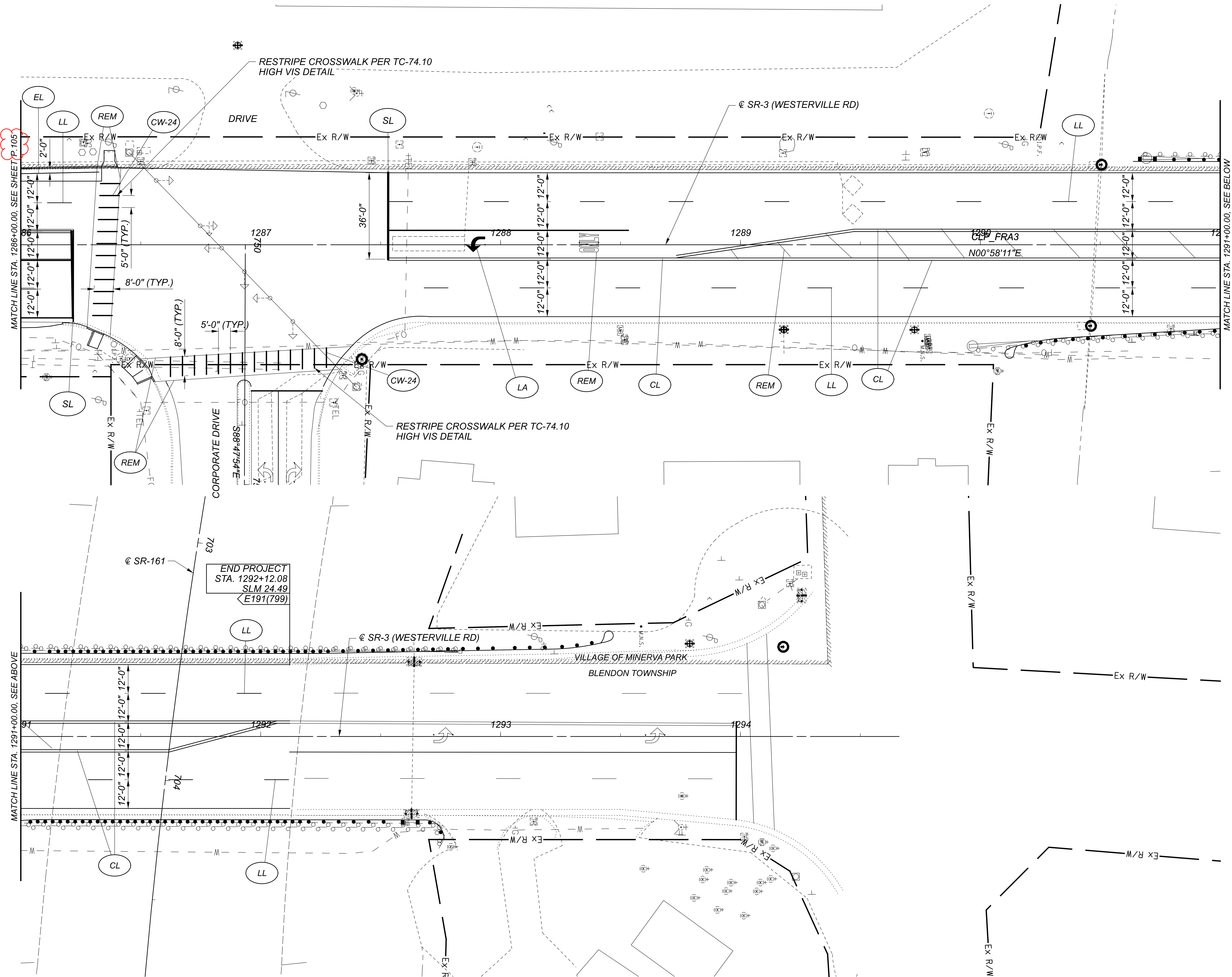

TRAFFIC CONTROL PLAN - SR-3
STA. 1286+00.00 TO STA. 1292+12.08

DESIGN AGENCY



DESIGNER
AMH

REVIEWER

KLM 06/27/23

PROJECT ID

106260

SHEET	TOTAL
P.106	P.117

FOR PAVEMENT MARKING LEGEND, SEE SHEET P.84