Lawhon & Associates, Inc.
ENVIRONMENTAL CONSULTING AND ENGINEERING SERVICES

Columbus
Cleveland
Dayton

May 12, 2016

Ms. Susan Stehle
Ohio Department of Transportation, District 6
400 East William Street
Delaware, Ohio 43015

Subject: **Asbestos Inspection of the FRA-104-5.63 (SR104) Bridge (SFN #2508583/ PID 96509) over I-270, Franklin County, Ohio (L&A 16-0048)**

Dear Ms. Stehle:

On February 05, 2016 Mr. Matthew Geiger, Ohio Department of Health (ODH) Certified Asbestos Hazard Evaluation Specialist (AHES OH #35832) and Mr. John Korth ODH (AHES OH #35915) of Lawhon & Associates, Inc. (L&A) conducted an asbestos survey of FRA-104-5.63 (SR104) Bridge (SFN #2508583/ PID 96509) over I-270, in Franklin County, Ohio. The purpose of the survey was to determine the presence of asbestos-containing materials (ACM) located on the structure.

The survey consisted of an inspection of all accessible areas of the bridge to determine the presence, location and quantities of asbestos-containing materials. Bulk samples were collected from suspect materials that could potentially be impacted during demolition/renovation work activities. A diagram of the bridge and asbestos bulk sampling locations can be found in appendix B. All available bridge plans were reviewed for this bridge and no asbestos containing materials were listed.

Suspect Materials

The materials suspected of being asbestos-containing identified during the survey are presented in Table 1 along with an indication of their friability.

Table 1. Suspected Materials

Material	Locations	Friability
Black Tar Asphalt	Above Deck	Non Friable
Parapet Wall Expansion Joint	Above Deck	Non Friable
Steel Rail Beam Caulking	Above Deck	Non Friable
Green Paint	Below Deck	Non Friable
Reflector Caulking	Above Deck	Non Friable
Concrete	Below Deck	Non Friable
Expansion Joint Caulking	Above Deck	Non Friable

Sample Descriptions, Locations and Results

Sample descriptions, locations, and asbestos content as determined by Polarized Light Microscopy (PLM) are presented in Table 2.

Table 2. Sample Descriptions, Locations and Results

Sample #	Sample Description and Location	Asbestos %
1	Black Tar Asphalt North End	NAD
2	Black Tar Asphalt North End	NAD
3	Black Tar Asphalt North End	NAD
4	Reflector Caulking East Side	NAD
5	Reflector Caulking East Side	NAD
6	Reflector Caulking West Side	NAD
7	Parapet Wall Expansion Joint East Side	NAD
8	Parapet Wall Expansion Joint East Side	NAD
9	Parapet Wall Expansion Joint West Side	NAD
10	**Steel Rail Beam Caulking East Side**	**1.1% Chrysotile (PC)**
11	**Steel Rail Beam Caulking East Side**	**.75% Chrysotile (PC)**
12	**Steel Rail Beam Caulking West Side**	**.75% Chrysotile (PC)**
13	Expansion Joint Caulking North End	NAD
14	Expansion Joint Caulking North End	NAD
15	Expansion Joint Caulking South End	NAD
16	Concrete Beneath Bridge	NAD
17	Concrete Beneath Bridge	NAD
18	Concrete Beneath Bridge	NAD
19	Green Paint on Steel North End on Steel Beam	NAD
20	Green Paint on Steel North End on Steel Beam	NAD
21	Green Paint on Steel North End on Steel Beam	NAD

Materials Identified as Asbestos-Containing

Under the current EPA/NESHAP regulations, materials that contain greater than 1% asbestos are considered to be an asbestos-containing material (ACM). Three samples of the steel beam/rail caulking were found to be Asbestos Containing Material as defined by U.S EPA/'NESHAP regulations.

Any contractors disturbing this material must adhere to OSHA 29 CFR 1910 and 29 CFR 1926. The Steal Beam/Rail Caulking encompasses a total of 45 square feet on the East and West sides of the bridge.

Attachments

Appendix A contains the Ohio Department of Health certifications for Mr. Matt Geiger and Mr. John Korth.

Appendix B contains the Bulk Sample Diagram.

Appendix C contains the laboratory results and chain-of-custody documentation for the asbestos bulk samples collected.

Appendix D contains the Ohio Environmental Protection Agency Notification of Demolition and Renovation.

Summary

On February 05, 2016, Mr. Matthew Geiger, Ohio Department of Health (ODH) Certified Asbestos Hazard Evaluation Specialist (AHES OH #35832) and Mr. John Korth ODH (AHES OH #35915) of Lawhon & Associates, Inc. (L&A) conducted an asbestos survey of FRA-104-5.63 (SR 104) Bridge (SFN #2508583/ PID 96509) over I-270 in Franklin County, Ohio.

If you have any questions, please contact Chuck Wilson or Matt Geiger at (614) 481-8600.

Sincerely,

Matthew Geiger
Environmental Technician

Chuck Wilson
Vice President

APPENDIX A
OHIO DEPARTMENT OF HEALTH CERTIFICATIONS

OHIO DEPARTMENT OF HEALTH

246 North High Street
Columbus, Ohio 43215

614/466-3543
www.odh.ohio.gov

John R. Kasich/Governor

Richard Hodges/Director of Health

September 22, 2015

Matthew A Geiger
Lawhon & Associates, Inc
1441 King Ave
Columbus OH 43212

RE: Asbestos Hazard Evaluation Specialist
Certification Number: ES35832
Expiration Date: 10/14/2016

Dear Matthew A Geiger:

This letter and enclosed certification card approves your request to be certified as an Asbestos Hazard Evaluation Specialist. You must present your card upon request at any project site while performing duties. Copies of cards are not acceptable as proof of certification.

This certification may be revoked by the Director of Health for violation of any of the requirements of 3701-34 of the Ohio Adminstrative Code.

If you have any questions, please call Kathy Butcher, Licensure Specialist, at 614-644-0226.

Sincerely,

Bill Robbins

Bill Robbins, Section Chief
Bureau of Licensure Operations
Office of Health Assurance and Licensing

State of Ohio
Department of Health
Asbestos Program
Asbestos Hazard Evaluation Specialist
Matthew A Geiger
Lawhon & Associates, Inc
1441 King Ave
Columbus OH 43212
DOB: 10/01/1993
Certification Number
ES35832
Expiration Date
10/14/2016
This certification is issued pursuant to Chapter 3710 of the Revised Code and 3701-34 of the Ohio Administrative Code
Certification Card is not valid if altered

The InService Training Network

Asbestos Building Inspector and Management Planner Refresher Courses

Matthew Geiger

has successfully completed the Asbestos Building Inspector and Management Planner Refresher Courses and passed by at least 70% the course examinations for accreditation under Section 206 of the Toxic Substance Control Act, Title II, and Indiana 326 IAC 18-2
Provided by: The InService Training Network, Inc., 6813 Flags Center, Columbus, OH 43229 (614) 895-9323

Course Dates: **September 2, 2015**

Course Director: Kurt Varga

Expiration Date: **September 2, 2016**

Examination Date: **September 2, 2015**

Course Location: **Columbus, Ohio**

Certificate Numbers: **ITN-IR -5684 & MPR-5684**

© GOES 2345

LITHO IN U.S.A.

OHIO DEPARTMENT OF HEALTH

246 North High Street
Columbus, Ohio 43215

614/466-3543
www.odh.ohio.gov

John R. Kasich/Governor

Richard Hodges/Director of Health

June 18, 2015

John R Korth
Lawhon & Associates Inc
1441 King Avenue
Columbus OH 43212

RE: Asbestos Hazard Evaluation Specialist
Certification Number: ES35915
Expiration Date: 06/18/2016

Dear John R Korth:

This letter and enclosed certification card approves your request to be certified as an Asbestos Hazard Evaluation Specialist. You must present your card upon request at any project site while performing duties. Copies of cards are not acceptable as proof of certification.

This certification may be revoked by the Director of Health for violation of any of the requirements of 3701-34 of the Ohio Adminstrative Code.

If you have any questions, please call Kathy Butcher, Licensure Specialist, at 614-644-0226.

Sincerely,

Bill Robbins

Bill Robbins, Section Chief
Bureau of Licensure Operations
Office of Health Assurance and Licensing

State of Ohio
Department of Health
Asbestos Program

Asbestos Hazard Evaluation Specialist

John R Korth
Lawhon & Associates Inc
1441 King Avenue
Columbus OH 43212

DOB: 04/29/1990

Certification Number
ES35915

Expiration Date
06/18/2016

This certification is issued pursuant to Chapter 3710 of the Revised Code and 3701-34 of the Ohio Administrative Code

Certification Card is not valid if altered

The InService Training Network

Asbestos Building Inspector
Initial Course

John Korth

has successfully completed the Asbestos Building Inspector Initial Course and passed by at least 70%
the course examination for accreditation under Section 206 of the Toxic Substance Control Act, Title II, and Indiana 326 IAC 18-2
Provided by: The InService Training Network, Inc., 6813 Flags Center, Columbus, OH 43229 (614) 895-9323

Course Dates: **May 4 - 6, 2015**

Course Director: Kurt Varga

Expiration Date: **May 6, 2016**

Examination Date: **May 6, 2015**

Course Location: **Columbus, Ohio**

Certificate Number: **ITN-II-1818**

© GOES 2345

LITHO IN U.S.A.

APPENDIX B
BULK SAMPLE DIAGRAM

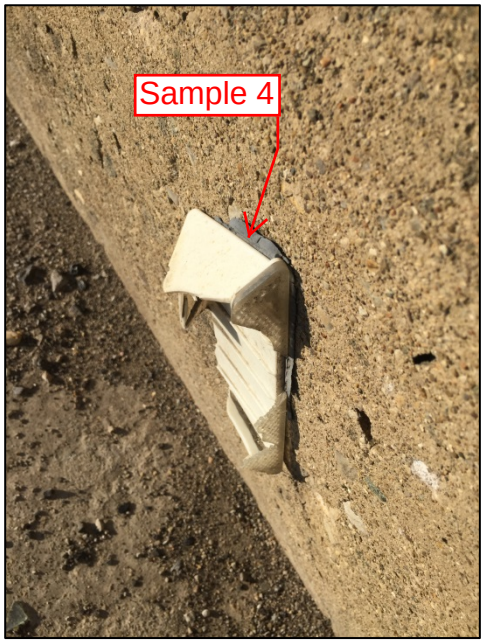

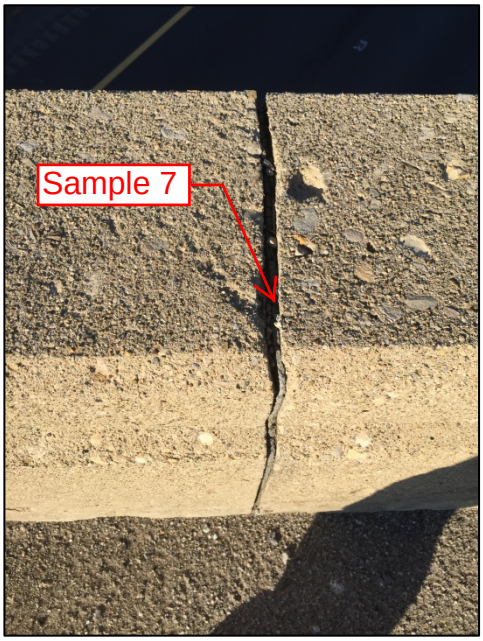

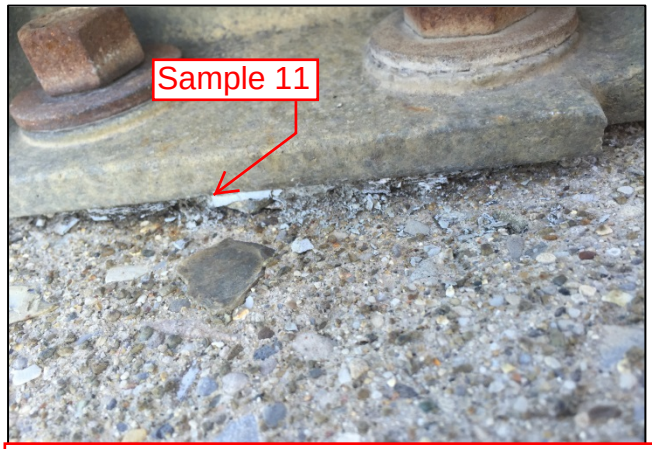

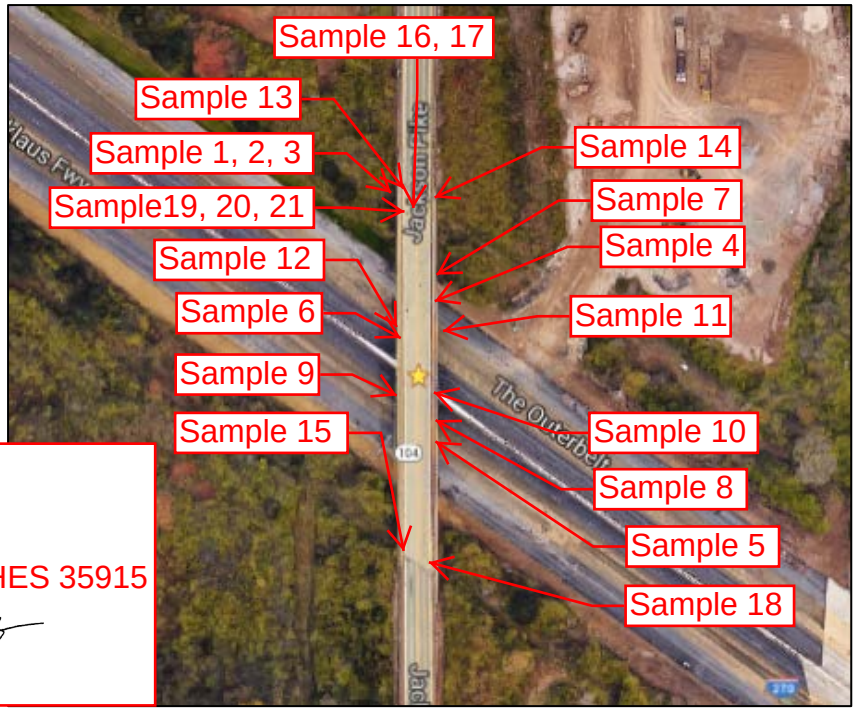

Bulk Sample Diagram for
FRA-104-5.63 SFN 2508583
Sampled on February 5, 2016
By Matt Geiger AHES 35832 & John Korth AHES 35915

Matt K Geiger

John Korth

APPENDIX C
LABORATORY RESULTS AND CHAIN OF CUSTODY

iATL INTERNATIONAL
ASBESTOS TESTING LABORATORIES

9000 Commerce Parkway Suite B
Mt. Laurel, New Jersey 08054
Telephone: 856-231-9449
Email: customerservice@iatl.com

CERTIFICATE OF ANALYSIS

Client: Lawhon & Associates Inc.
1441 King Avenue
Columbus OH 43212

Client: LAW411

Report Date: 2/15/2016
Report No.: 502519 - PLM
Project: FRA 00104 05630 N
Project No.: 16-

BULK SAMPLE ANALYSIS SUMMARY

Lab No.: 5851464
Client No.: 1
Description: Black Tar
Facility:
Location: North End

Percent Asbestos: *None Detected*
Percent Non-Asbestos Fibrous Material: 3 Cellulose
Percent Non-Fibrous Material: 97

Lab No.: 5851465
Client No.: 2
Description: Black Tar
Facility:
Location: North End

Percent Asbestos: *None Detected*
Percent Non-Asbestos Fibrous Material: 2 Cellulose
Percent Non-Fibrous Material: 98

Lab No.: 5851466
Client No.: 3
Description: Black Tar
Facility:
Location: North End

Percent Asbestos: *None Detected*
Percent Non-Asbestos Fibrous Material: 2 Cellulose
Percent Non-Fibrous Material: 98

Lab No.: 5851467
Client No.: 4
Description: Grey Caulk
Facility:
Location: East Side

Percent Asbestos: *None Detected*
Percent Non-Asbestos Fibrous Material: None Detected
Percent Non-Fibrous Material: 100

Lab No.: 5851468
Client No.: 5
Description: Grey Caulk
Facility:
Location: East Side

Percent Asbestos: *None Detected*
Percent Non-Asbestos Fibrous Material: None Detected
Percent Non-Fibrous Material: 100

Lab No.: 5851469
Client No.: 6
Description: Grey Caulk
Facility:
Location: West Side

Percent Asbestos: *None Detected*
Percent Non-Asbestos Fibrous Material: None Detected
Percent Non-Fibrous Material: 100

Lab No.: 5851470
Client No.: 7
Description: Tan Non-Fibrous
Facility:
Location: East Side

Percent Asbestos: *None Detected*
Percent Non-Asbestos Fibrous Material: None Detected
Percent Non-Fibrous Material: 100

Please refer to the Appendix of this report for further information regarding your analysis.

Date Received: 2/8/2016
Date Analyzed: 2/12/2016 9:36:33 AM
Signature:
Analyst: Ellen Smith

Approved By:
Frank E. Ehrenfeld, III
Laboratory Director

iATL INTERNATIONAL
ASBESTOS TESTING LABORATORIES

9000 Commerce Parkway Suite B
Mt. Laurel, New Jersey 08054
Telephone: 856-231-9449
Email: customerservice@iatl.com

CERTIFICATE OF ANALYSIS

Client: Lawhon & Associates Inc.
1441 King Avenue
Columbus OH 43212

Client: LAW411

Report Date: 2/15/2016
Report No.: 502519 - PLM
Project: FRA 00104 05630 N
Project No.: 16-

BULK SAMPLE ANALYSIS SUMMARY

Lab No. / Client No.	Description / Facility	Location	Percent Asbestos	Percent Non-Asbestos Fibrous Material	Percent Non-Fibrous Material
Lab No.: 5851471 **Client No.:** 8	**Description:** Tan Non-Fibrous **Facility:**	**Location:** East Side	*None Detected*	None Detected	100
Lab No.: 5851472 **Client No.:** 9	**Description:** Tan Non-Fibrous **Facility:**	**Location:** West Side	*None Detected*	None Detected	100
Lab No.: 5851473 **Client No.:** 10	**Description:** Grey Caulk **Facility:**	**Location:** East Side	***PC 1.1*** *Chrysotile*	None Detected	98.9
Lab No.: 5851474 **Client No.:** 11	**Description:** Grey Caulk **Facility:**	**Location:** East Side	***PC 0.75*** *Chrysotile*	None Detected	99.25
Lab No.: 5851475 **Client No.:** 12	**Description:** Grey Caulk **Facility:**	**Location:** West Side	***PC 0.75*** *Chrysotile*	None Detected	99.25
Lab No.: 5851476 **Client No.:** 13	**Description:** Black Caulk **Facility:**	**Location:** North End	*None Detected*	None Detected	100
Lab No.: 5851477 **Client No.:** 14	**Description:** Black Caulk **Facility:**	**Location:** North End	*None Detected*	None Detected	100

Please refer to the Appendix of this report for further information regarding your analysis.

Date Received: 2/8/2016
Date Analyzed: 2/12/2016 9:36:33 AM
Signature:
Analyst: Ellen Smith

Approved By:
Frank E. Ehrenfeld, III
Laboratory Director

iATL INTERNATIONAL
ASBESTOS TESTING LABORATORIES

9000 Commerce Parkway Suite B
Mt. Laurel, New Jersey 08054
Telephone: 856-231-9449
Email: customerservice@iatl.com

CERTIFICATE OF ANALYSIS

Client: Lawhon & Associates Inc.
1441 King Avenue
Columbus OH 43212

Client: LAW411

Report Date: 2/15/2016
Report No.: 502519 - PLM
Project: FRA 00104 05630 N
Project No.: 16-

BULK SAMPLE ANALYSIS SUMMARY

Lab No.: 5851478 **Description:** Black Caulk **Location:** South End
Client No.: 15 **Facility:**

Percent Asbestos: *None Detected*
Percent Non-Asbestos Fibrous Material: None Detected
Percent Non-Fibrous Material: 100

Lab No.: 5851479 **Description:** Tan Cementitious **Location:** Beneath Bridge
Client No.: 16 **Facility:**

Percent Asbestos: *None Detected*
Percent Non-Asbestos Fibrous Material: None Detected
Percent Non-Fibrous Material: 100

Lab No.: 5851480 **Description:** Tan Cementitious **Location:** Beneath Bridge
Client No.: 17 **Facility:**

Percent Asbestos: *None Detected*
Percent Non-Asbestos Fibrous Material: None Detected
Percent Non-Fibrous Material: 100

Lab No.: 5851481 **Description:** Tan Cementitious **Location:** Beneath Bridge
Client No.: 18 **Facility:**

Percent Asbestos: *None Detected*
Percent Non-Asbestos Fibrous Material: None Detected
Percent Non-Fibrous Material: 100

Lab No.: 5851482 **Description:** Green/Brown Paint **Location:** North End On Steel Beam
Client No.: 19 **Facility:**

Percent Asbestos: *None Detected*
Percent Non-Asbestos Fibrous Material: None Detected
Percent Non-Fibrous Material: 100

Lab No.: 5851483 **Description:** Green/Brown Paint **Location:** North End On Steel Beam
Client No.: 20 **Facility:**

Percent Asbestos: *None Detected*
Percent Non-Asbestos Fibrous Material: None Detected
Percent Non-Fibrous Material: 100

Lab No.: 5851484 **Description:** Green/Brown Paint **Location:** North End On Steel Beam
Client No.: 21 **Facility:**

Percent Asbestos: *None Detected*
Percent Non-Asbestos Fibrous Material: None Detected
Percent Non-Fibrous Material: 100

Please refer to the Appendix of this report for further information regarding your analysis.

Date Received: 2/8/2016
Date Analyzed: 2/12/2016 9:36:33 AM
Signature:
Analyst: Ellen Smith

Approved By:
Frank E. Ehrenfeld, III
Laboratory Director

Lawhon & Associates, Inc.

1441 King Avenue
Columbus, OH 43212
Phone: (614) 481-8600
Fax: (614) 481-8610

Sent To: IATL

VIA: FedEx

№ 09258

Page 1 of 2

Date: 2/5/16

Turn around: 5-day

ASBESTOS BULK SAMPLE CHAIN-OF-CUSTODY RECORD

Project Name:	Project No.:	Project Contact:	Sampler (print):	Signature
FRA 00104 05630 N	16-	Chuck Wilson	John Korth	

Sample I.D. No.	Homog. Area No.	Sample /Homogeneous Area Description	Sample Location	Remarks
1	1	Black Tar Asphalt	North end	5851464
2	⊥	⊥	⊥	5851465
3	⊥	⊥	⊥	5851466
4	2	Reflector Caulking	East side	5851467
5	⊥	⊥	⊥	5851468
6	⊥	⊥	West side	5851469
7	3	Parapet Wall Expansion Joint	East side	5851470
8	⊥	⊥	⊥	5851471
9	⊥	⊥	West side	5851472
10	4	Steel Rail Beam Caulking	East side	5851473
11	⊥	⊥	⊥	5851474
12	⊥	⊥	West side	5851475
13	5	Expansion Joint Caulking	North end	5851476
14	⊥	⊥	⊥	5851477
15	⊥	⊥	South end	5851478
16	6	Concrete	Brooklyn Bridge	5851479
17	⊥	⊥	⊥	5851480
18	⊥	⊥	⊥	5851481

E-MAILED 2/15/16 AD

SAMPLE ANALYSIS BY EPA METHOD 600/R-93/116 UNLESS OTHERWISE NOTED.

☐ Stop 1st Positive ☐ Analyze All Samples

Relinquished by: (signature)	Date / Time	Received by: (signature)	Date / Time	Relinquished by: (signature)	Date / Time	Received by: (signature)	Date / Time
	2/5/16						2/12/16

RECEIVED FEB 8 2016

2-15-16

IATL - By

21 2/11/16

Distributor: White - File; Yellow - Lab

Lawhon & Associates, Inc.

1441 King Avenue
Columbus, OH 43212
Phone: (614) 481-8600
Fax: (614) 481-8610

Sent To: ATL

VIA: FedEx

№ 09260

Page 2 of 2

Date: 2/5/16

Turn around: 5-day

ASBESTOS BULK SAMPLE CHAIN-OF-CUSTODY RECORD

Project Name:	Project No.:	Project Contact:	Sampler (print):	Signature
FRA 00104 05630 N	16	Chuck Wilson	John Karlin	

Sample I.D. No.	Homog. Area No.	Sample /Homogeneous Area Description	Sample Location	Remarks
19	7	Green Paint on Steel	Northend on Steel Beam	5851482
20				5851483
21				5851484

Rec 2-15-16

SAMPLE ANALYSIS BY EPA METHOD 600/R-93/116 UNLESS OTHERWISE NOTED.

❑ Stop 1st Positive ❑ Analyze All Samples

Relinquished by: (signature)	Date / Time	Received by: (signature)	Date / Time	Relinquished by: (signature)	Date / Time	Received by: (signature)	Date / Time

RECEIVED FEB 2016 ATL - By 2/12/2016

Distributor: White - File; Yellow - Lab

2/11/16

APPENDIX D
OHIO ENVIRONMENTAL PROTECTION AGENCY
NOTICE OF DEMOLITION AND RENOVATION

Ohio Environmental Protection Agency

Notification of Demolition and Renovation Form

Single & Multi-Structure

Division of Air Pollution Control

Operator Project # :	*For Official Use Only*			
	☐ Hand-Delivered	Postmark : / /	Received by Office : / /	Notification # :

1 Notification Type (check one)

☒ Original	☐ Revision # : Section #s Revised:	Offsite/Hold : ☐ Yes ☐ No	☐ Cancellation

2 Facility Description (include building name, number and floor or room number). If more than one structure, use Multi-Structure Attachment form

Building Name (if applicable) : FRA-104-5.63-N	Site Location : 4.2 miles North of SR665
Address : SR 104 over I-270	County : Franklin
City : Grove City	State : OH / Zip : 43123
Building Size (ft²) :	No. of Floors : N/A / Age (years) : 53
Present Use : Bridge	Prior Use : N/A

3 Type of Operation (check one)

☐ Demolition ☐ Emergency Demolition ☒ Renovation ☐ Emergency Renovation ☐ Fire Training ☐ Annual ☐ Courtesy

4 Is Asbestos Present? (check one)

☒ Yes ☐ No ☐ No, previously abated Year Abated (if applicable) :

5 Owner/Coordinating Entity, Asbestos Abatement Contractor and Onsite Demolition Contractor Information

Is this project part of a larger project or urban demolition (installation)? ☐ Yes (list contact information for coordinating entity below) ☐ No (list contact information for property owner below)	Does this notification include more than one structure? ☐ Yes (complete the Multi-Structure Attachment Form) ☐ No
Owner/Coordinating Entity :	
Address :	Email :
City :	State : / Zip :
Contact :	Phone : ( ) - / Fax : ( ) -

Asbestos Abatement Contractor (if applicable)			**On-site Demolition Contractor or Fire Department (if applicable)**		
Name :			Name :		
Address :			Address :		
City :	State :	Zip :	City :	State :	Zip :
Contact :	License # : AC		Contact :		
Phone : ( ) -	Fax : ( ) -		Phone : ( ) -	Fax : ( ) -	
Email :			Email :		

6 Ohio Asbestos Hazard Evaluation Specialist and Evaluation Procedure

Evaluation Specialist : Matthew Geiger	License # : ES 35832	Expiration Date : 10/14/16

Procedure, including analytical methods, employed to detect the presence of and to estimate the quantity of regulated asbestos-containing material (RACM) and Category I and Category II nonfriable asbestos-containing material: ☒ PLM ☐ Point Count ☐ TEM ☐ Other Method (Explain Below) :

7 Approximate Amount of Asbestos-Containing Materials (complete table below and Section 11 if asbestos is present)

	Material to be Removed			Material NOT to be Removed	
	RACM	Nonfriable Asbestos-Containing Material		Nonfriable Asbestos-Containing Material	
		Category I	Category II	Category I	Category II
Pipes (linear feet)	N/A	N/A	N/A	N/A	N/A
Surface Area (ft²)	N/A	N/A	45	N/A	N/A
Facility Components ☐ ft³ ☐ yd³	N/A	N/A	N/A	N/A	N/A

8 Scheduled Dates of Demolition or Renovation (original notification is required 10 working days prior to the start of work)

Start : / / Complete : / /

9 Asbestos Removal Dates and Work Hours (if applicable, for asbestos removal only)

Start : / / Complete : / /

Hours Onsite	Monday	Tuesday	Wednesday	Thursday	Friday	Saturday	Sunday
	—	—	—	—	—	—	—

10	Planned Demolition or Renovation Work (check all that apply)

Description of planned demolition or renovation work to be performed and method(s) to be employed, including demolition or renovation techniques to be used :

☐ Implosion ☐ Fire Training ☐ Wet Methods ☐ Manual Demolition ☐ Mechanical Demolition ☐ Other (Explain Below) :

Description of affected facility components (include attachment if necessary) :

11	Asbestos Description and Engineering Controls (if asbestos is being abated)

For the amount of each material listed in Section 7, describe the type(s) of ACM to be abated as well as engineering controls and work practices to be used to minimize emissions and ensure proper waste handling :

12	Asbestos Waste Transporters (if applicable)

Asbestos Waste Transporter #1			Asbestos Waste Transporter #2		
Name :			Name :		
Address :			Address :		
City :	State :	Zip :	City :	State :	Zip :
Contact :			Contact :		
Phone : ( ) -	Fax : ( ) -		Phone : ( ) -	Fax : ( ) -	
Email :			Email :		

13	Asbestos Waste Disposal (if applicable)

Asbestos Waste Disposal Site :			Contact :	
Address :			Email :	
City :	State :	Zip :	Phone : ( ) -	Fax : ( ) -

14	Emergency Demolition (complete this section if you checked Emergency Demolition in Section 3)

A copy of the issued order, including the following information, **must be attached** to this notification

Government Official Issuing Order :	Title :
Agency :	Authority of Order (Citation of Code) :
Date of Order : / /	Demolition Date : / /

15	Emergency Renovation (complete this section if you checked Emergency Renovation in Section 3)

A separate sheet with the following information **must be attached** to this notification

Date of Emergency : / /	Time of Emergency :

Description of Sudden, Unexpected Event :

Explanation of how the event caused unsafe conditions or equipment damage :

16	Procedures to be followed should unexpected RACM be discovered (check all that apply)

☐ Stop work and keep wet ☐ Evacuate area ☐ Contact licensed abatement contractor

☐ Contact district office/local air authority ☐ Demarcate area ☐ Other (Explain Below) :

17	Asbestos Abatement Signature (only sign below if asbestos is being removed)

In accordance with Ohio Administrative Code rule 3745-20-03(A)(4)(p), I certify that at least one person trained as required by paragraph (B) of rule 3745-20-04 of the Administrative Code will supervise the stripping and removal described by this notification.

Signature :		Date : / /

Name, Title and Organization (please print)

18	Demolition and Renovation Signature (required for all original and revised notifications)

Signature :		Date : / /

Name, Title and Organization (please print)

Original notification must be mailed or hand-delivered at least 10 working days (Monday – Friday excluding weekends) before demolition or renovation begins, except emergency demolitions and emergency renovations which must be submitted as soon as possible before operations begin, but no later than the following work day.