FHWA REGION	STATE	PROJECT	
5	OHIO		

G23 / G30

GALLIA COUNTY

Built As: **GAL – 35 – 3.79**

Now GAL-35 - 3.58 - 8.39

25 / 31

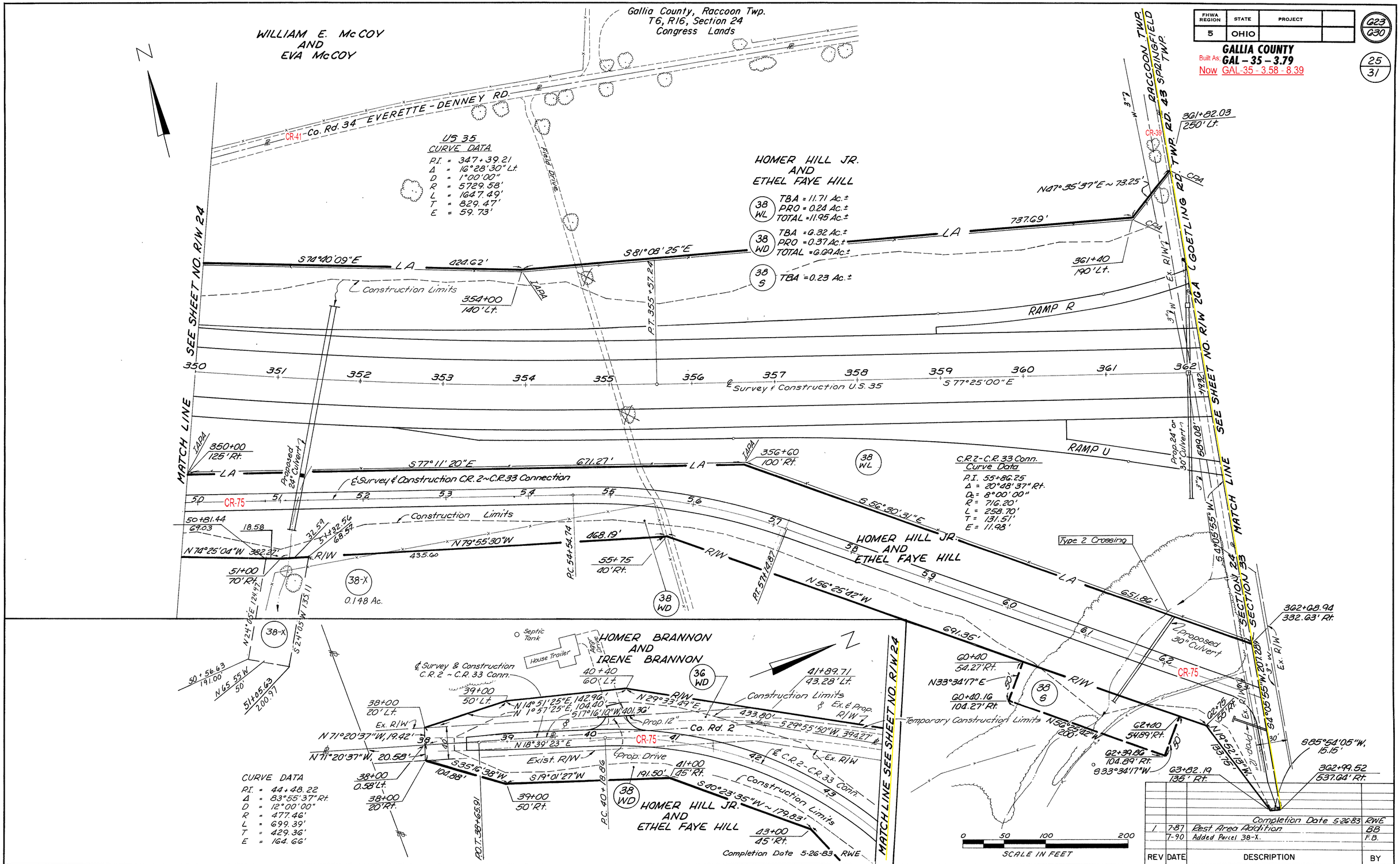

REV	DATE	DESCRIPTION	BY
		Completion Date 5-26-83	RWE
1	7-87	Rest Area Addition	BB
	7-90	Added Parcel 38-X.	F.B.

COLUMBUS ENGINEERING CONSULTANTS, LTD.

350+00 to 362+19.32 R/W

25 / 31

Gallia County, Springfield Twp.
T6, R15, Sec's 32 & 33
Ohio Company Purchase

FHWA REGION	STATE	PROJECT	
5	OHIO		

G25 / G30

GALLIA COUNTY
Built As: **GAL – 35 – 3.79**
Now GAL-35 - 3.58 - 8.39

2GA / 31

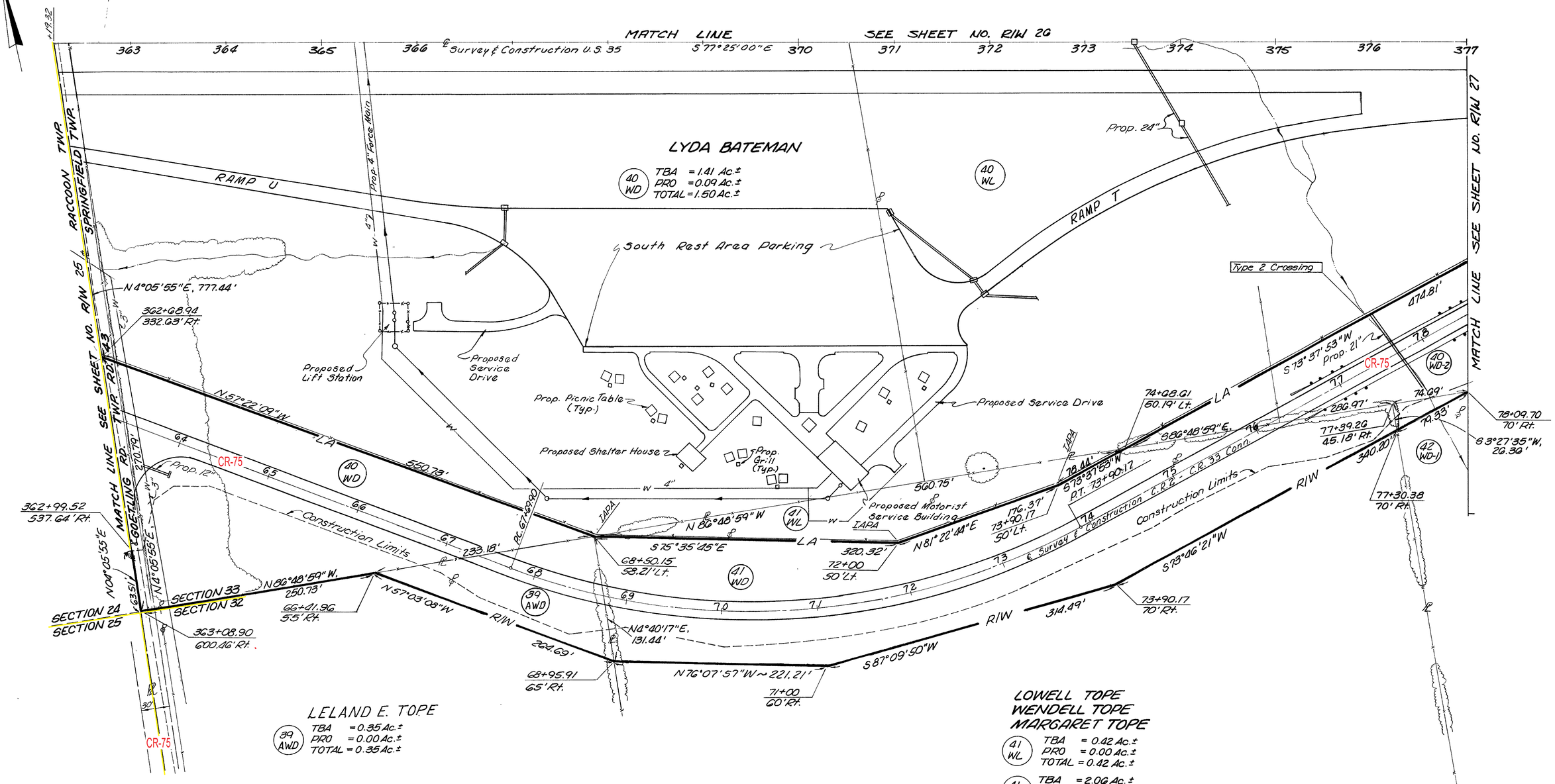

REV	DATE	DESCRIPTION	BY
		Completion Date 5-26-83	RWE
1	7-87	Rest Area Addition	BB
	6/15/88	Changed Name on Par. 39WD & Changed to 39AWD	P.L.H.

COLUMBUS ENGINEERING CONSULTANTS, LTD.

362 + 19.32 to 377 + 00 Rt. R/W 2GA / 31

Gallia County, Springfield Twp.
T6, R15, Section 33
Ohio Company Purchase

GALLIA COUNTY
Built As: **GAL – 35 – 3.79**
Now GAL-35 - 3.58 - 8.39

FHWA REGION	STATE	PROJECT	
5	OHIO		

G2d / G30

2G / 31

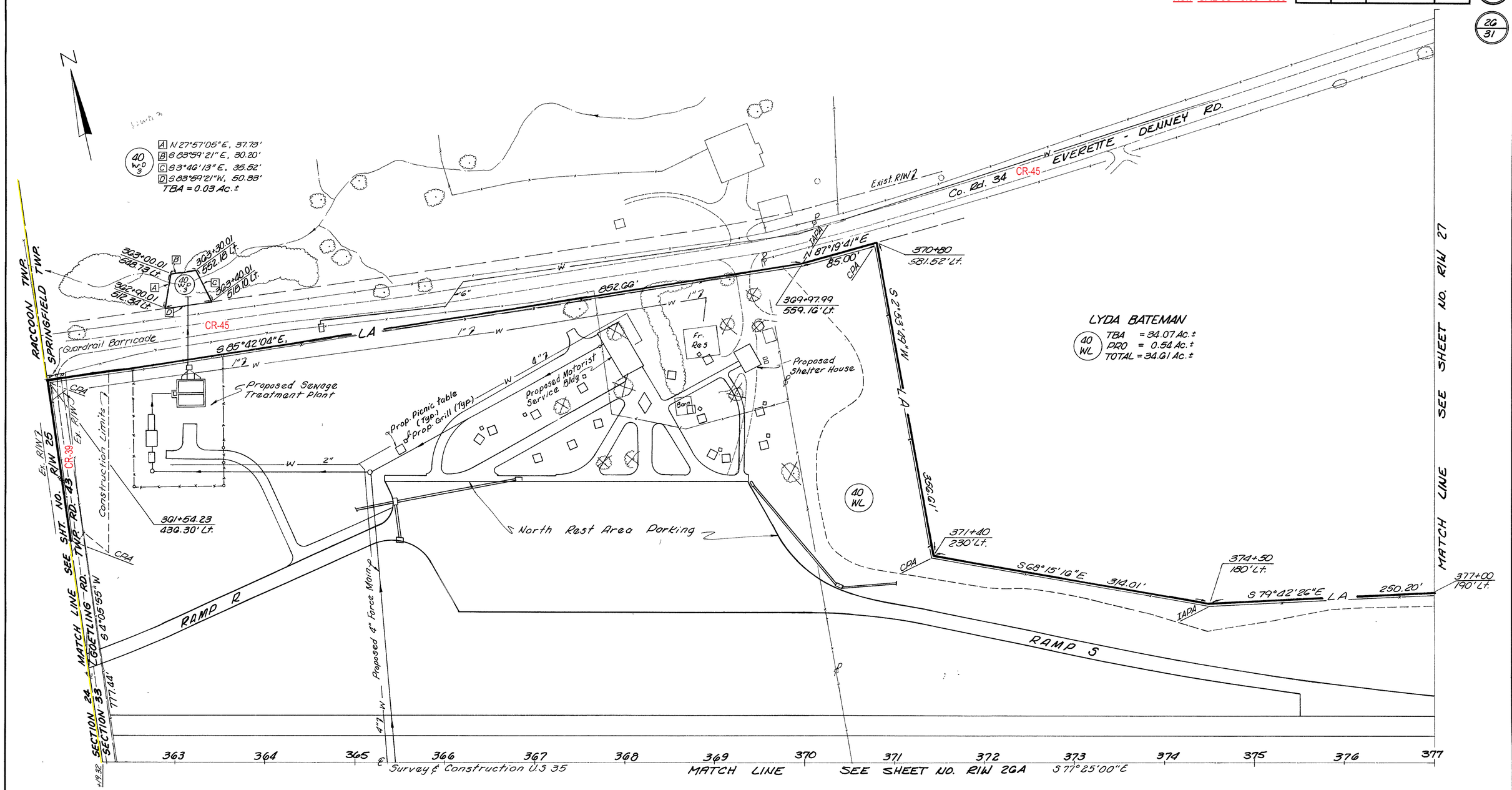

REV	DATE	DESCRIPTION	BY
		Completion Date 5-26-83	RWE
1	7-87	Rest Area Addition	BB
2	6/89	Changed Par 40-S To 4B WD-3	R.B.

0 50 100 200
SCALE IN FEET

COLUMBUS ENGINEERING CONSULTANTS, LTD.

362 + 19.32 to 377 + 00 Lt. RIW 2G/31

FHWA REGION	STATE	PROJECT	
5	OHIO		

G26 G30

GALLIA COUNTY

Built As: **GAL – 35 – 3.79**

Now GAL-35 - 3.58 - 8.39

27/31

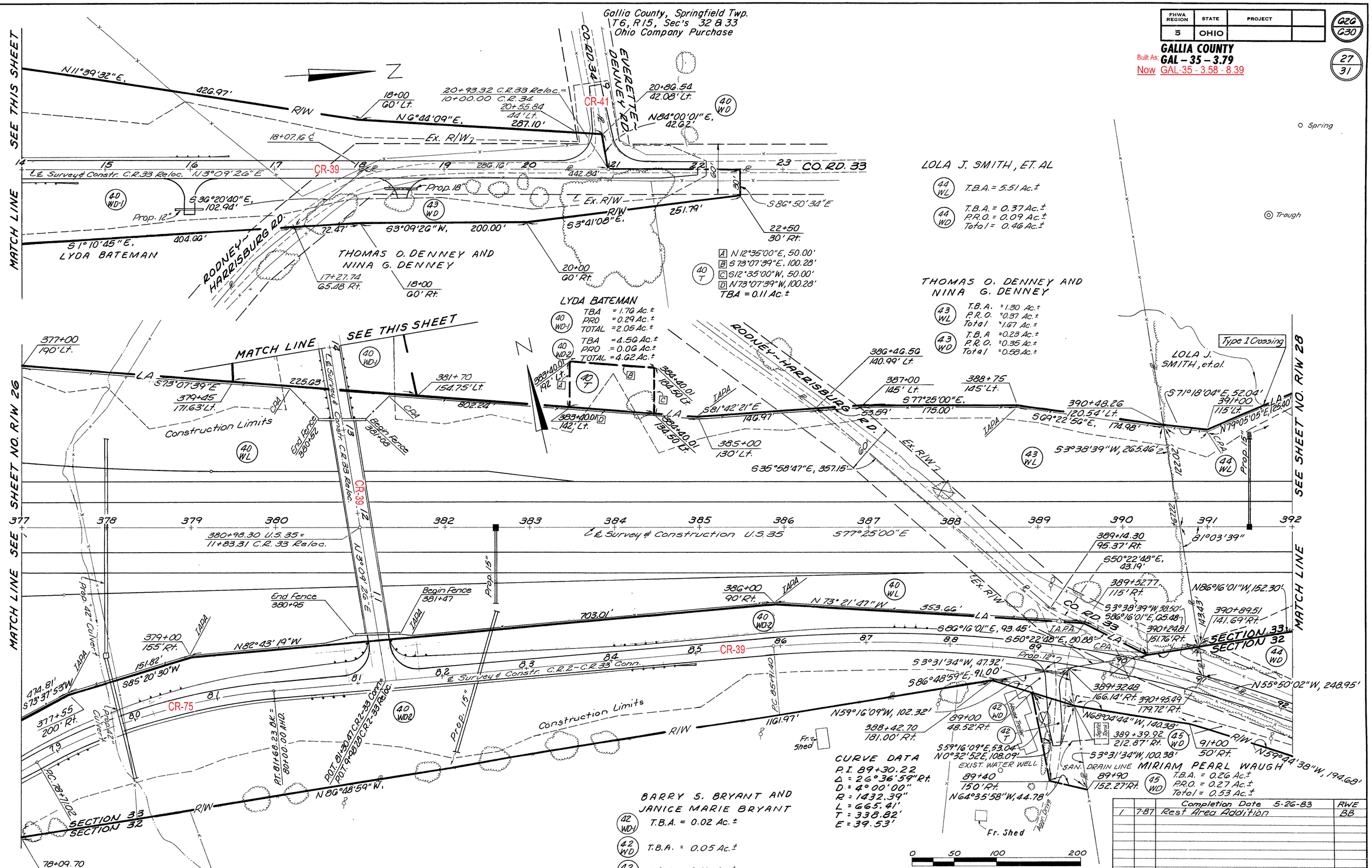

		Completion Date 5-26-83	RWE
1	7-87	Rest Area Addition	BB

REV	DATE	DESCRIPTION	BY

COLUMBUS ENGINEERING CONSULTANTS, LTD.

377+00 to 392+00 R/W

27/31