Quantities By: MAH 1/85
Checked By: KR 2/87

Gallia County, Raccoon Twp.
T6, R16, Sec's 21 & 22
Congress Lands

FHWA REGION	STATE	PROJECT	
5	OHIO		

G09
G30

GALLIA COUNTY
Built As: **GAL – 35 – 3.79**
Now GAL-35 - 3.58 - 8.39

11/31

FENCE QUANTITIES

STATION TO STATION	TYPE 47 LEFT	TYPE 47 RIGHT	TYPE CL RIGHT	GATE, TYPE CL LEFT
	L.F.	L.F.	L.F.	Ea.
200+00.00 TO 215+00.00	1539	1483		
215+00.00 TO 230+00.00	1476	1338	45	
85+00 TO 95+70 (GR 325)	834	702	159	1
230+00.00 TO 245+00.00	1605	1433		
245+00.00 TO 260+00.00	1555	1520		
260+00.00 TO 275+00.00	1593	1531		
275+00.00 TO 290+00.00	1570	1410		
290+00.00 TO 305+00.00	1875	1494		
305+00.00 TO 320+00.00	1508	1509		
320+00.00 TO 335+00.00	1545	1515		
335+00.00 TO 350+00.00	1483	1524		
350+00.00 TO 362+19.32	1197	1321		
362+19.32 TO 377+00.00	2040	1537		
377+00.00 TO 392+00.00	1434	1409		
392+00.00 TO 405+00.00	1306	1837		
405+00.00 TO 420+00.00	1554	1520		
420+00.00 TO 435+00.00	1519'	1511'		
435+00.00 TO 440+97.88	788	833		
SUB-TOTALS	25,916	24,987	204	1
TOTALS TO SUB-SUMMARY	50,903		204	1

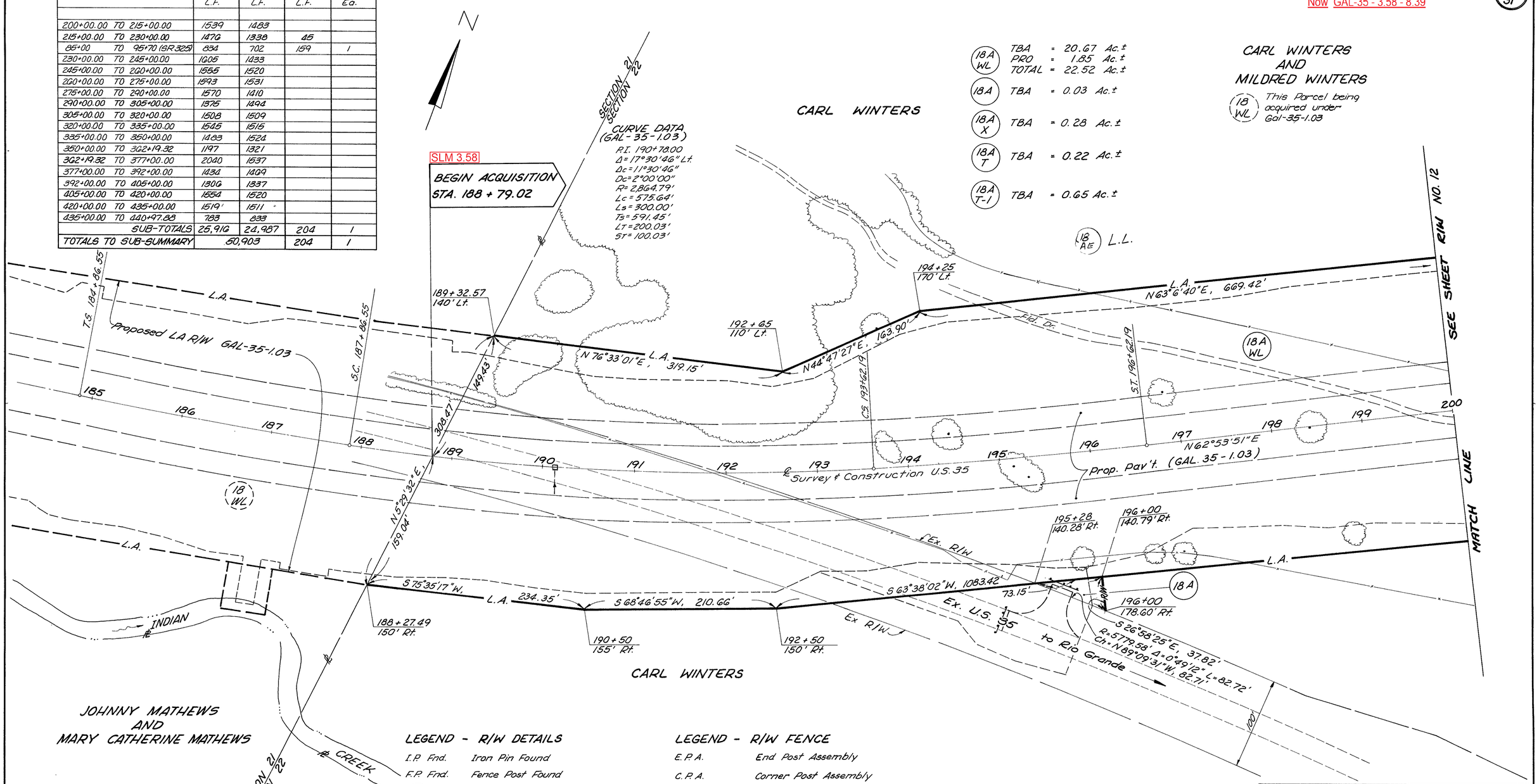

LEGEND - R/W DETAILS

I.P. Fnd.	Iron Pin Found
F.P. Fnd.	Fence Post Found
23 WL	Parcel Number
15 / 22 | 14 / 23	Section Number
T.B.A.	To be acquired
P.R.O.	Present Road Occupies

LEGEND - R/W FENCE

E.P.A.	End Post Assembly
C.P.A.	Corner Post Assembly
I.A.P.A.	Intermediate Anchor Post Assembly
—x—x—	Proposed R/W Fence, Type 47
—•—•—	Proposed R/W Fence, Type C.L.

REV	DATE	DESCRIPTION	BY
		Completion Date 5-26-83	RWE
	9-1-89	Added Parcel 18AE LL.	F.D.B.

COLUMBUS ENGINEERING CONSULTANTS, LTD.

185+00 to 200+00 RIW 11/31

FHWA REGION	STATE	PROJECT	
5	OHIO		

G10 / G30

12 / 31

GALLIA COUNTY

Built As: **GAL – 35 – 3.79**

Now GAL-35 - 3.58 - 8.39

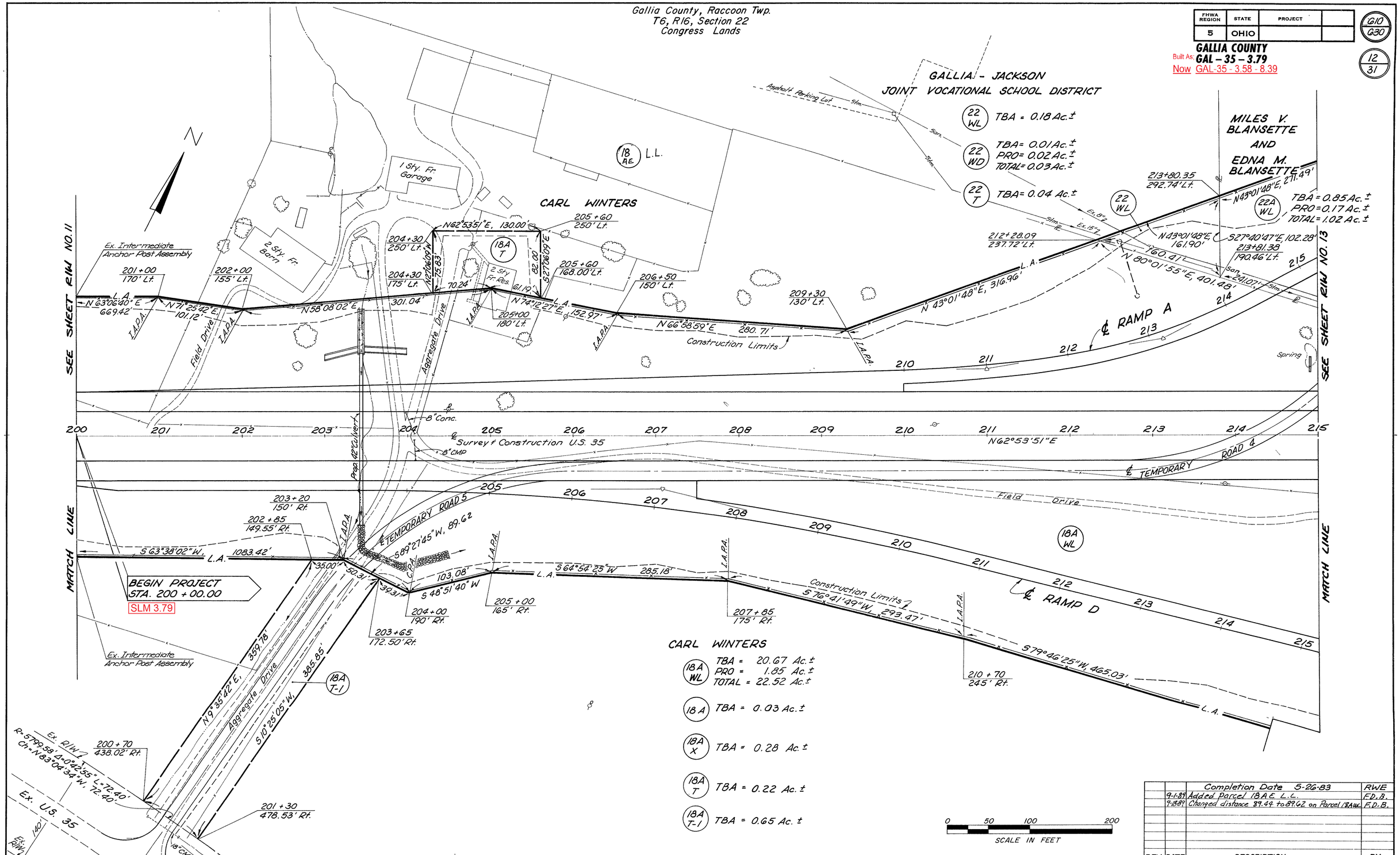

REV	DATE	DESCRIPTION	BY
		Completion Date 5-26-83	RWE
	9-1-89	Added Parcel 18A E. L.L.	F.D.B.
	9-18-89	Changed distance 89.44 to 89.62 on Parcel 18A WL	F.D.B.

COLUMBUS ENGINEERING CONSULTANTS, LTD.

200+00 to 215+00 RIW 12/31

FHWA REGION	STATE	PROJECT	
5	OHIO		

GALLIA COUNTY
Built As: GAL – 35 – 3.79
Now GAL-35 - 3.58 - 8.39

G11/G30

13/31

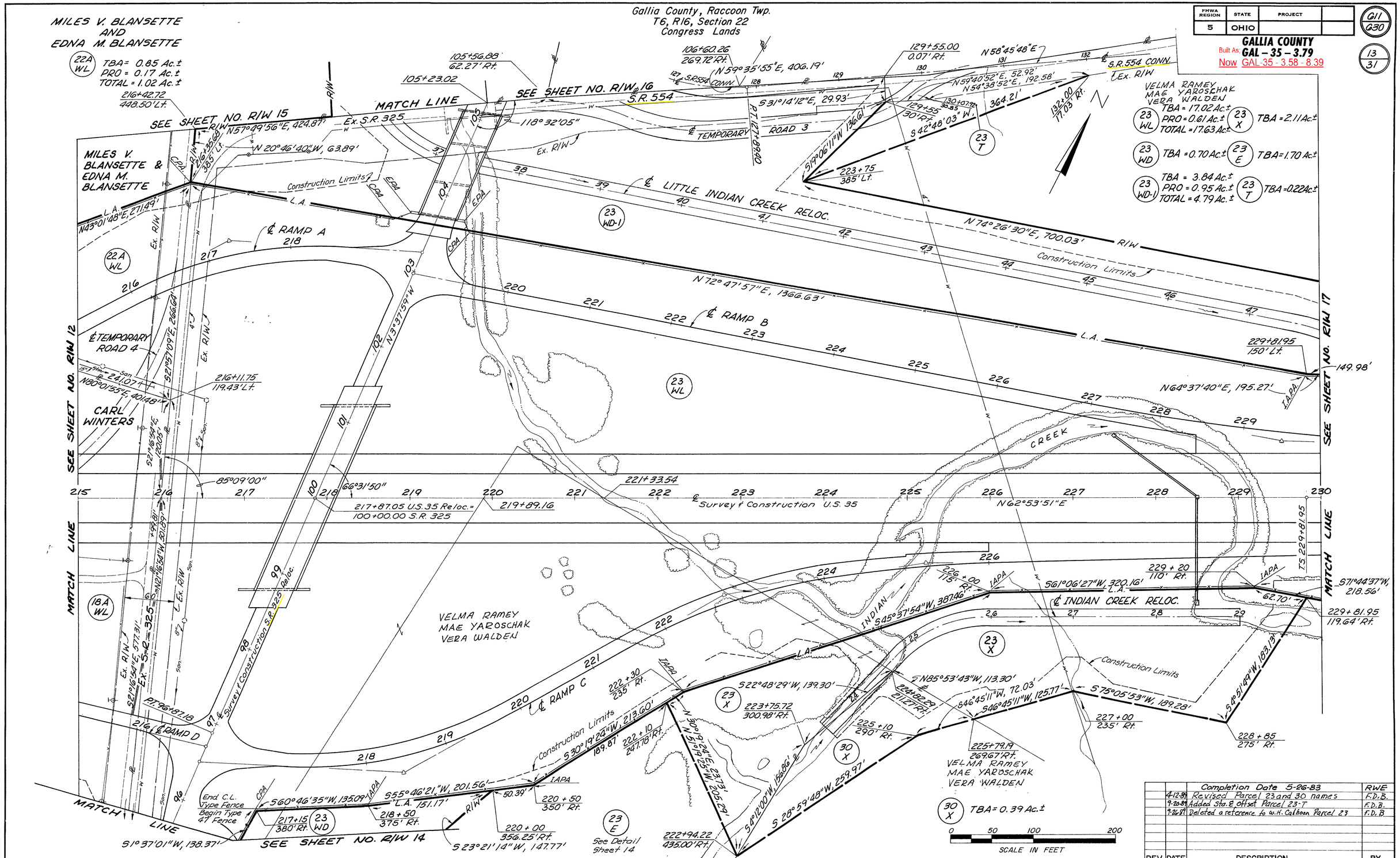

REV	DATE	DESCRIPTION	BY
		Completion Date 5-26-83	RWE
	4-12-84	Revised Parcel 23 and 30 names	F.D.B.
	9-20-84	Added Sta. & offset Parcel 23-T	F.D.B.
	9-26-84	Deleted a reference to W.H. Calhoon Parcel 23	F.D.B.

COLUMBUS ENGINEERING CONSULTANTS, LTD.

215+00 to 230+00 R/W 13/31

Gallia County, Raccoon Twp.
T6, R16, Section 22
Congress Lands

FHWA REGION	STATE	PROJECT	
5	OHIO		

G15
G30

GALLIA COUNTY
Built As: **GAL – 35 – 3.79**
Now GAL-35 - 3.58 - 8.39

17/31

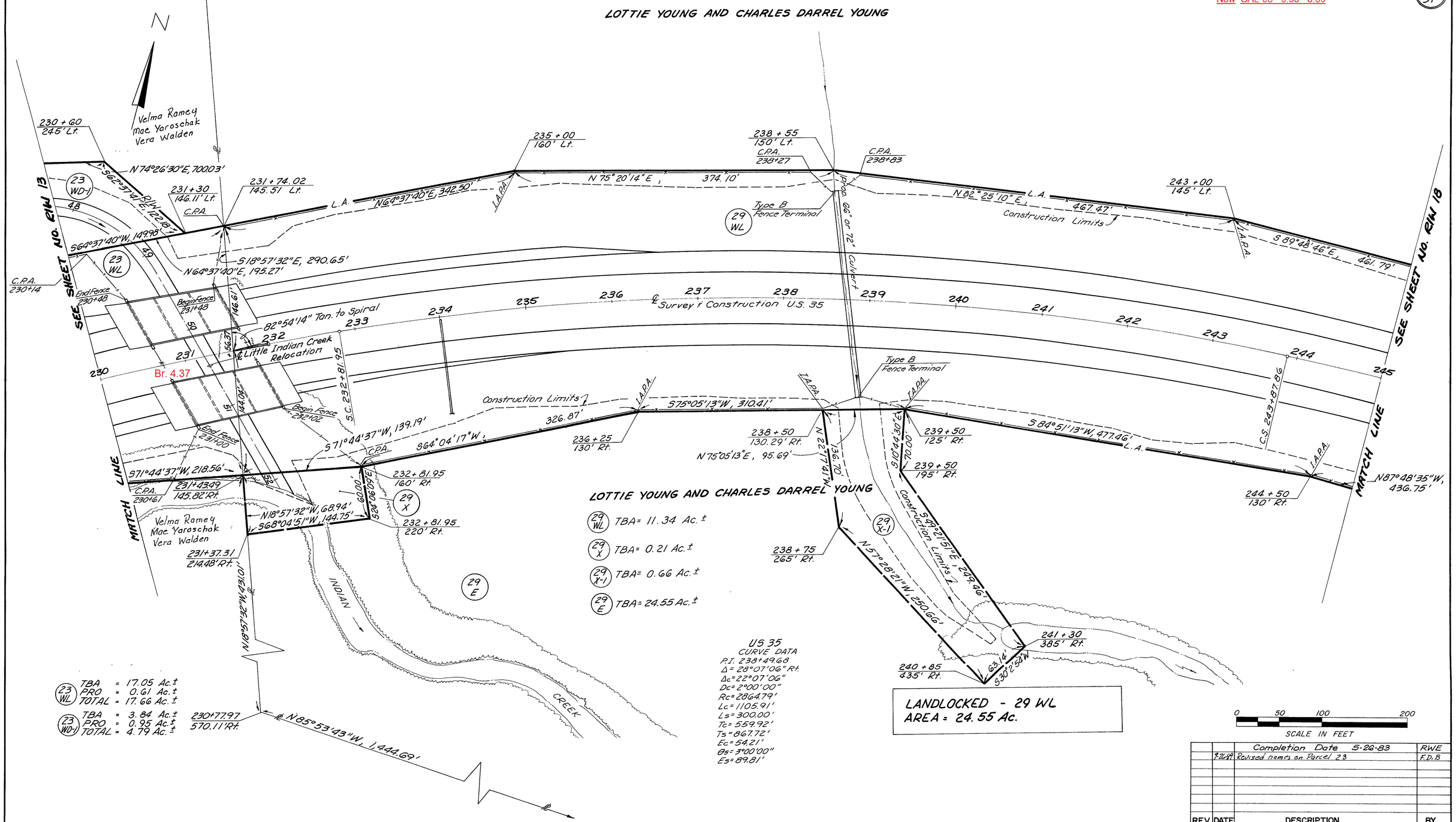

REV	DATE	DESCRIPTION	BY
		Completion Date 5-26-83	RWE
1	7-26-89	Revised names on Parcel 23	F.D.B

COLUMBUS ENGINEERING CONSULTANTS, LTD.

230+00 to 245+00 RIW 17/31

Gallia County, Raccoon Twp.
T6, R16, Sec's 22 & 23
Congress Lands

FHWA REGION	STATE	PROJECT	
5	OHIO		

GIG G30

GALLIA COUNTY
Built As: **GAL – 35 – 3.79**
Now GAL-35 - 3.58 - 8.39

18/31

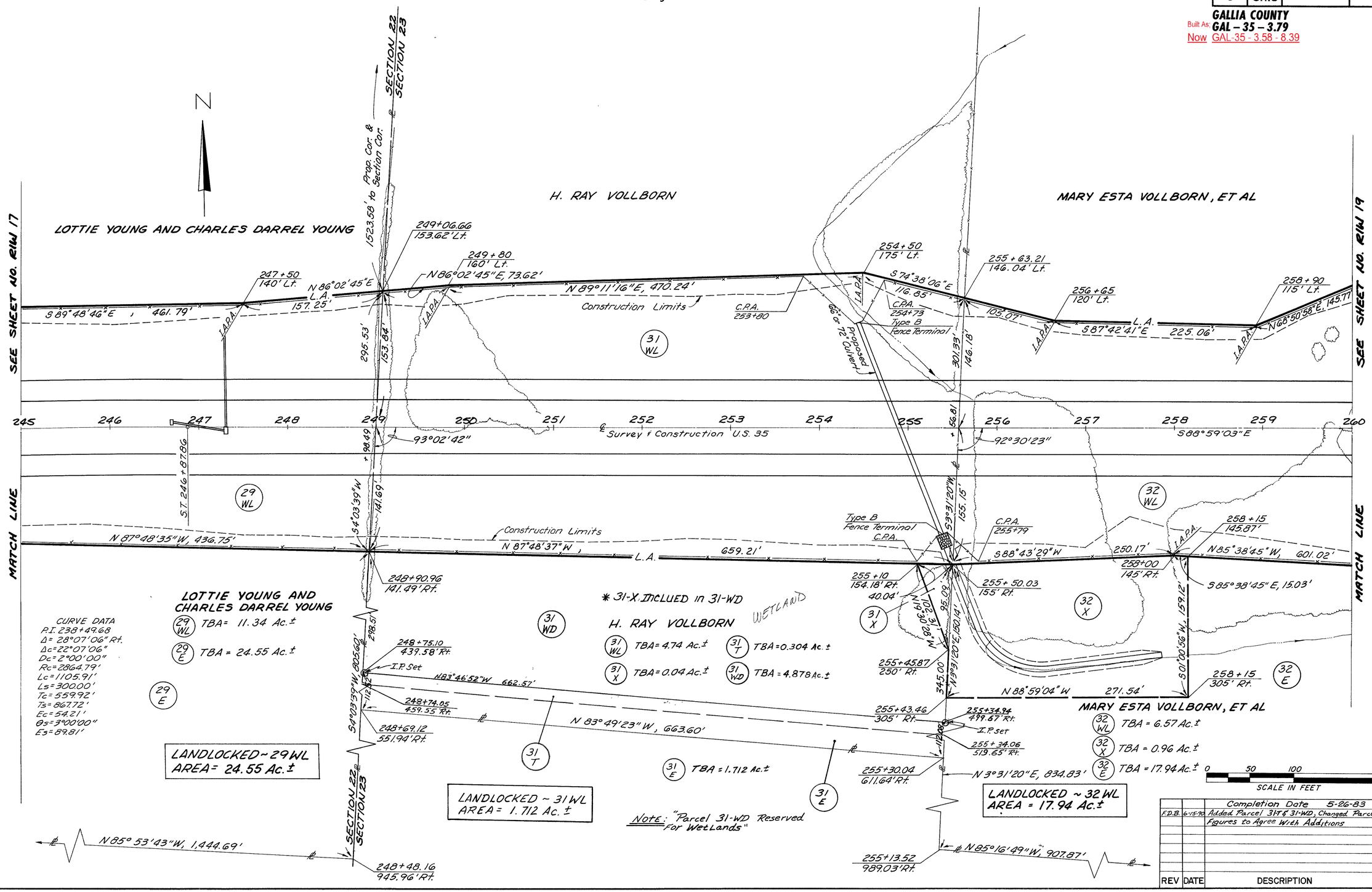

REV	DATE	DESCRIPTION	BY
		Completion Date 5-26-83	RWE
F.D.B.	6-15-90	Added Parcel 31T & 31-WD, Changed Parcel Figures to Agree With Additions	

COLUMBUS ENGINEERING CONSULTANTS, LTD.

245+00 to 260+00 RIW 18/31

Gallia County, Raccoon Twp.
T6, R16, Section 23
Congress Lands

FHWA REGION	STATE	PROJECT	
5	OHIO		

G17 / G30

GALLIA COUNTY
Built As: **GAL – 35 – 3.79**
Now GAL-35 - 3.58 - 8.39

19 / 31

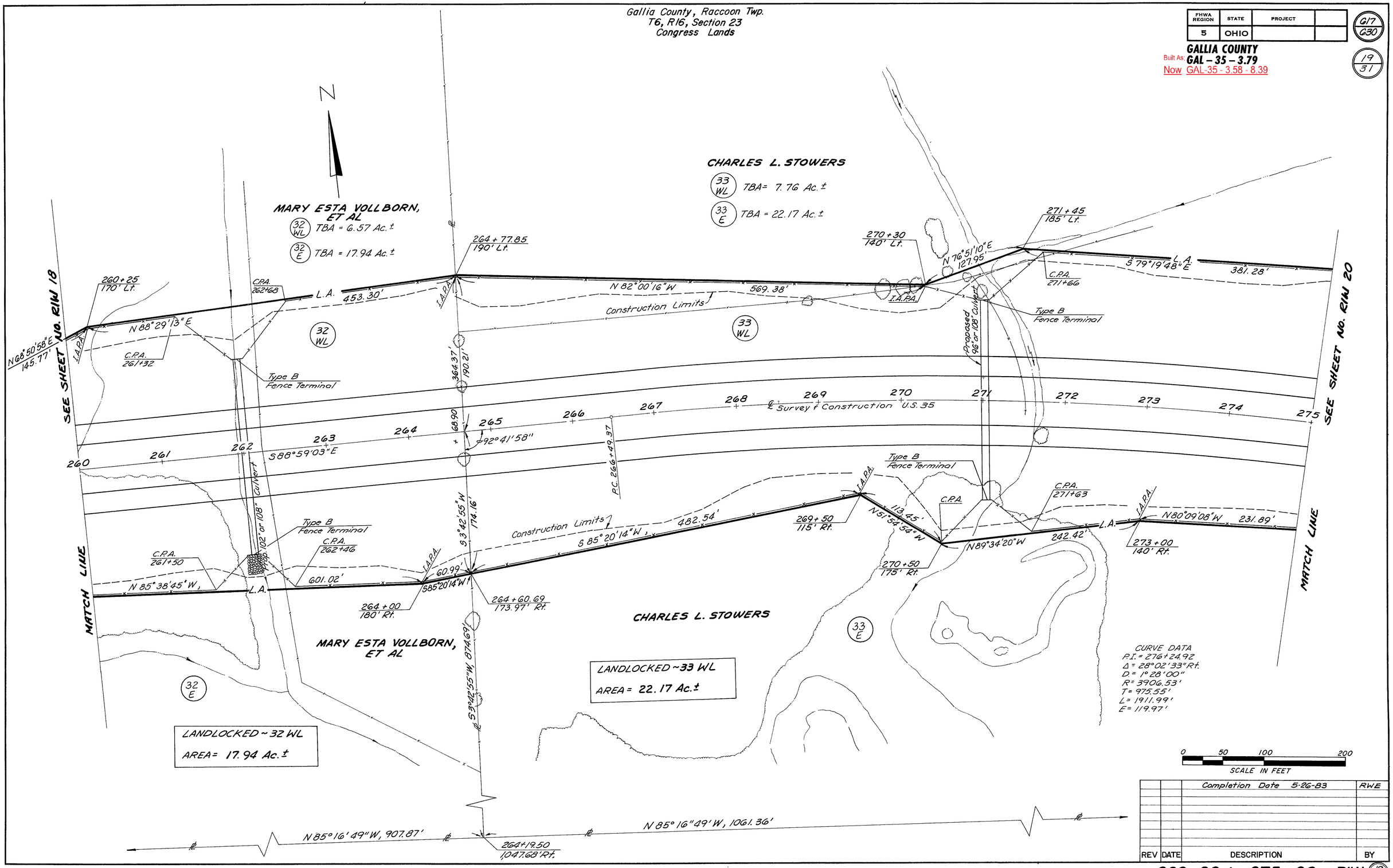

REV	DATE	DESCRIPTION	BY
		Completion Date 5-26-83	RWE

COLUMBUS ENGINEERING CONSULTANTS, LTD.

260+00 to 275+00 RIW 19/31

Gallia County, Raccoon Twp.
T6, R16, Section 23
Congress Lands

FHWA REGION	STATE	PROJECT	
5	OHIO		

G18
G30

GALLIA COUNTY
Built As: **GAL – 35 – 3.79**
Now GAL-35 - 3.58 - 8.39

20
31

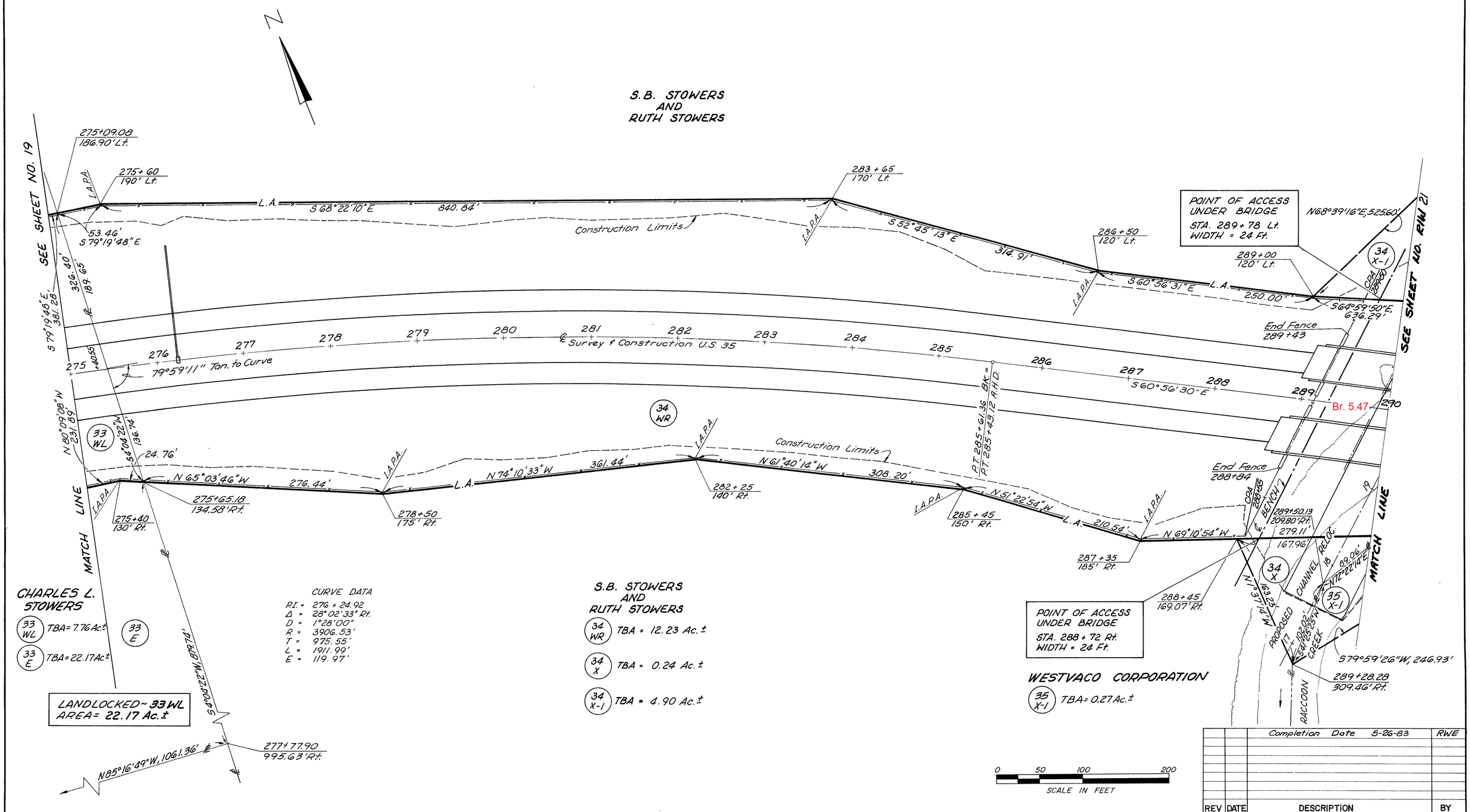

REV	DATE	DESCRIPTION	BY
		Completion Date 5-26-83	RWE

COLUMBUS ENGINEERING CONSULTANTS, LTD.

275+00 to 290+00 RIW 20/31

FHWA REGION	STATE	PROJECT	
5	OHIO		

G19 G30

21 31

GALLIA COUNTY
Built As: **GAL – 35 – 3.79**
Now GAL-35 - 3.58 - 8.39

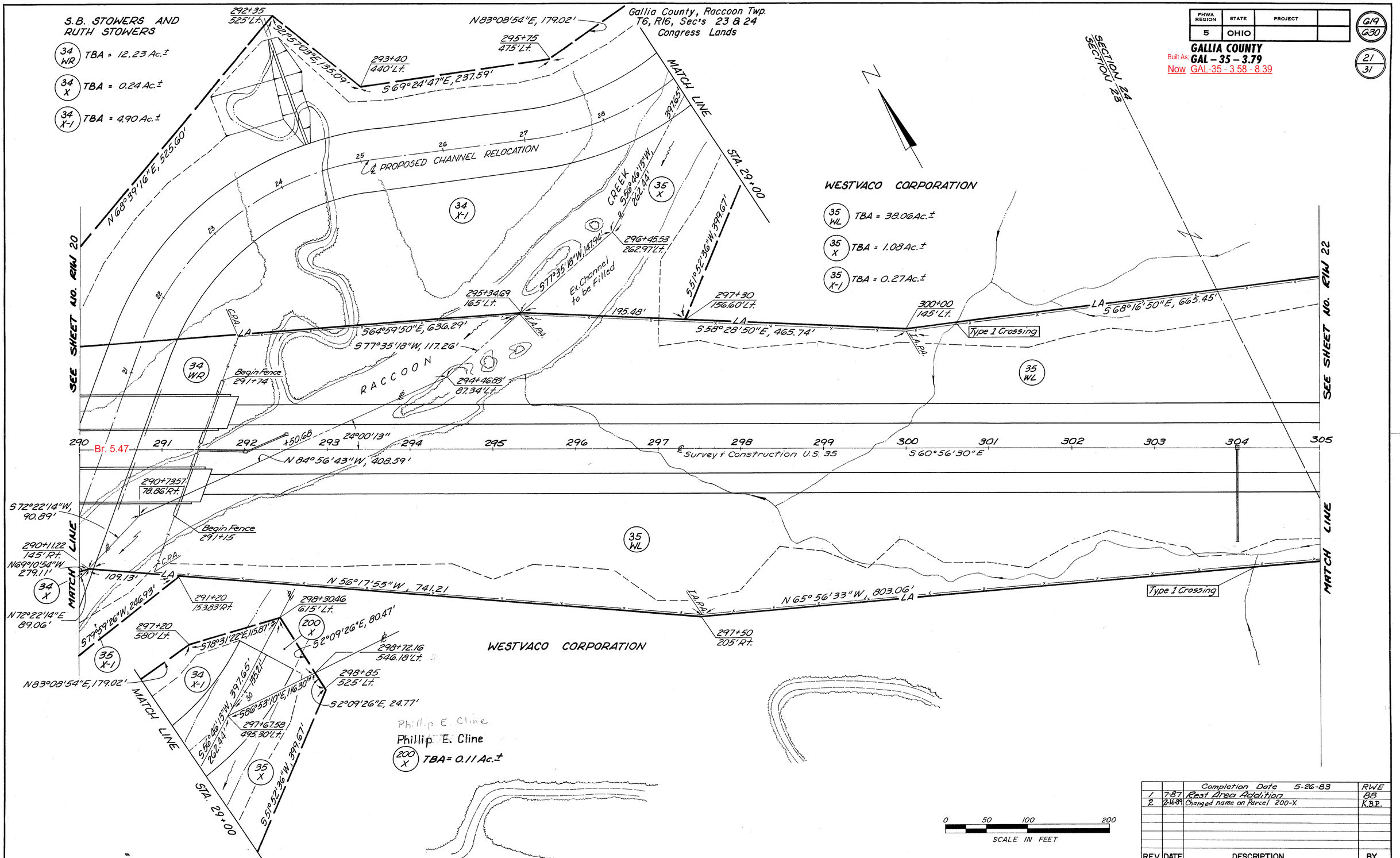

REV	DATE	DESCRIPTION	BY
		Completion Date 5-26-83	RWE
1	7-87	Rest Area Addition	BB
2	2-16-89	Changed name on Parcel 200-X	K.B.P.

COLUMBUS ENGINEERING CONSULTANTS, LTD.

290+00 to 305+00 RIW 21/31

Gallia County, Raccoon Twp.
T6, R16, Section 24
Congress Lands

FHWA REGION	STATE	PROJECT	
5	OHIO		

G20
G30

GALLIA COUNTY
Built As: **GAL – 35 – 3.79**
Now GAL-35 - 3.58 - 8.39

22
31

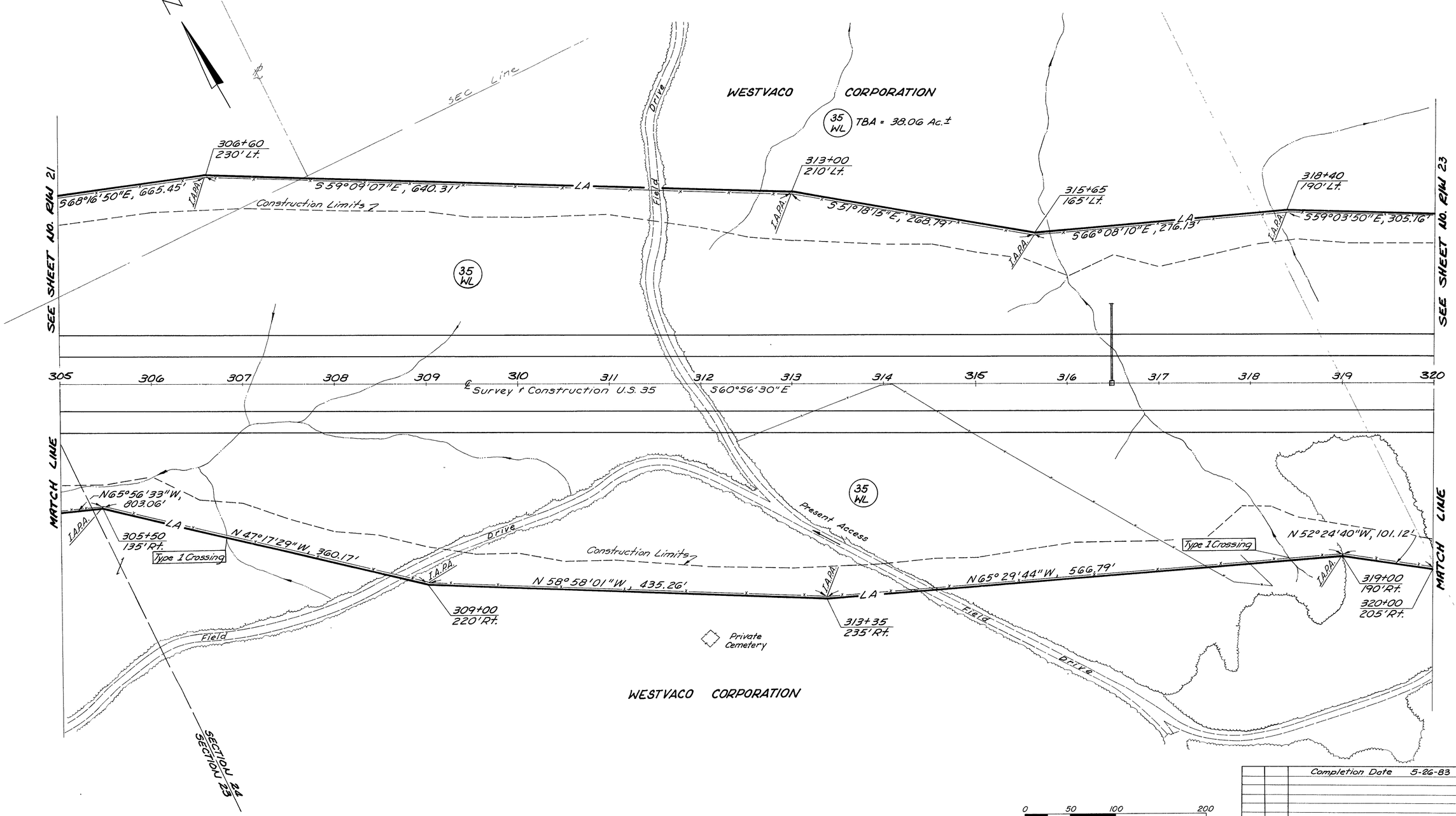

REV	DATE	DESCRIPTION	BY
		Completion Date 5-26-83	RWE

COLUMBUS ENGINEERING CONSULTANTS, LTD.

305+00 to 320+00 RIW 22/31

Gallia County, Raccoon Twp.
T6, R16, Section 24
Congress Lands

FHWA REGION	STATE	PROJECT	
5	OHIO		

G21 G30

23 / 31

GALLIA COUNTY
Built As: **GAL – 35 – 3.79**
Now GAL-35 - 3.58 - 8.39

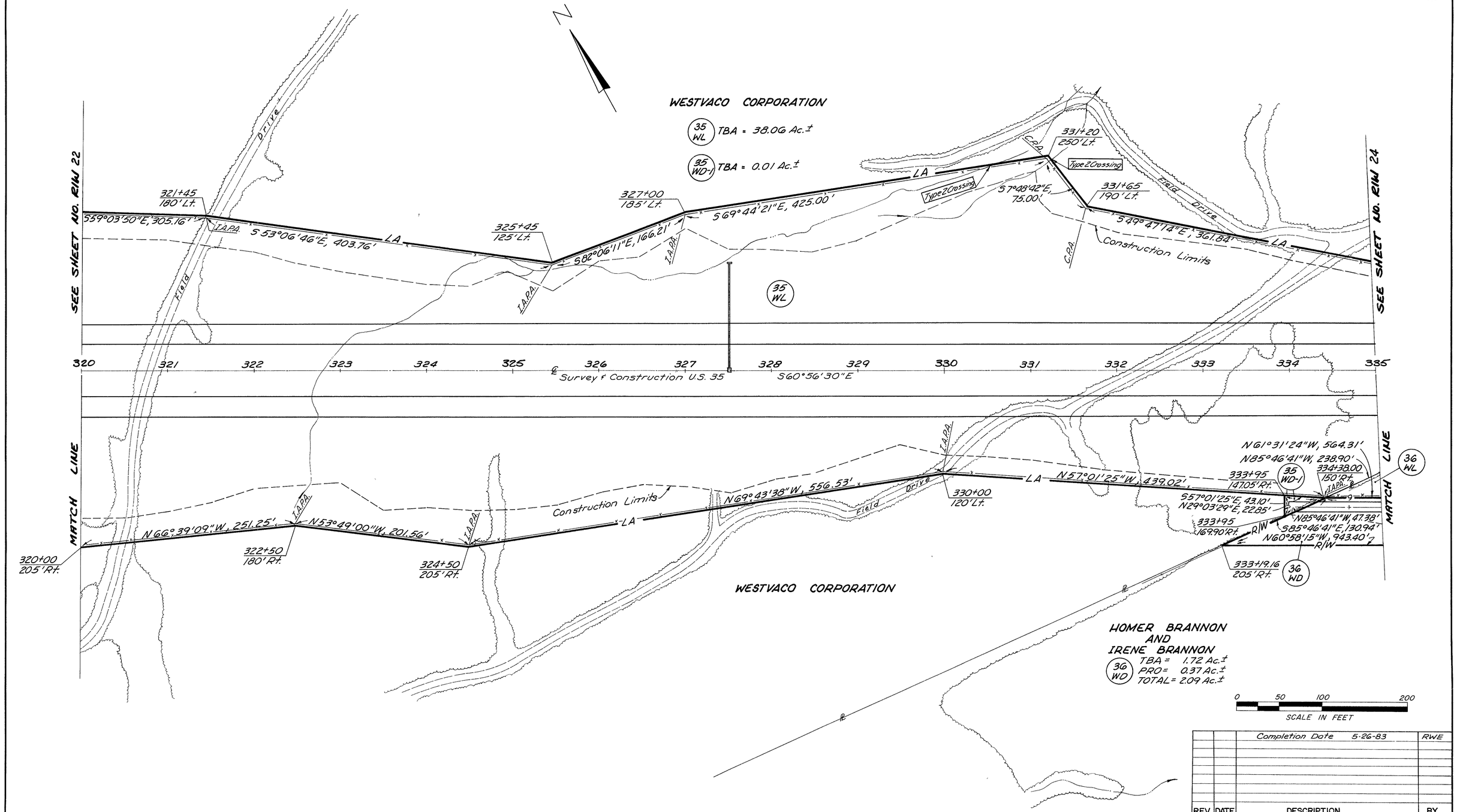

REV	DATE	DESCRIPTION	BY
		Completion Date 5-26-83	RWE

COLUMBUS ENGINEERING CONSULTANTS, LTD.

320+00 to 335+00 RW 23/31

FHWA REGION	STATE	PROJECT	
5	OHIO		

G22 G30

24/31

GALLIA COUNTY

Built As: **GAL – 35 – 3.79**

Now GAL-35 - 3.58 - 8.39

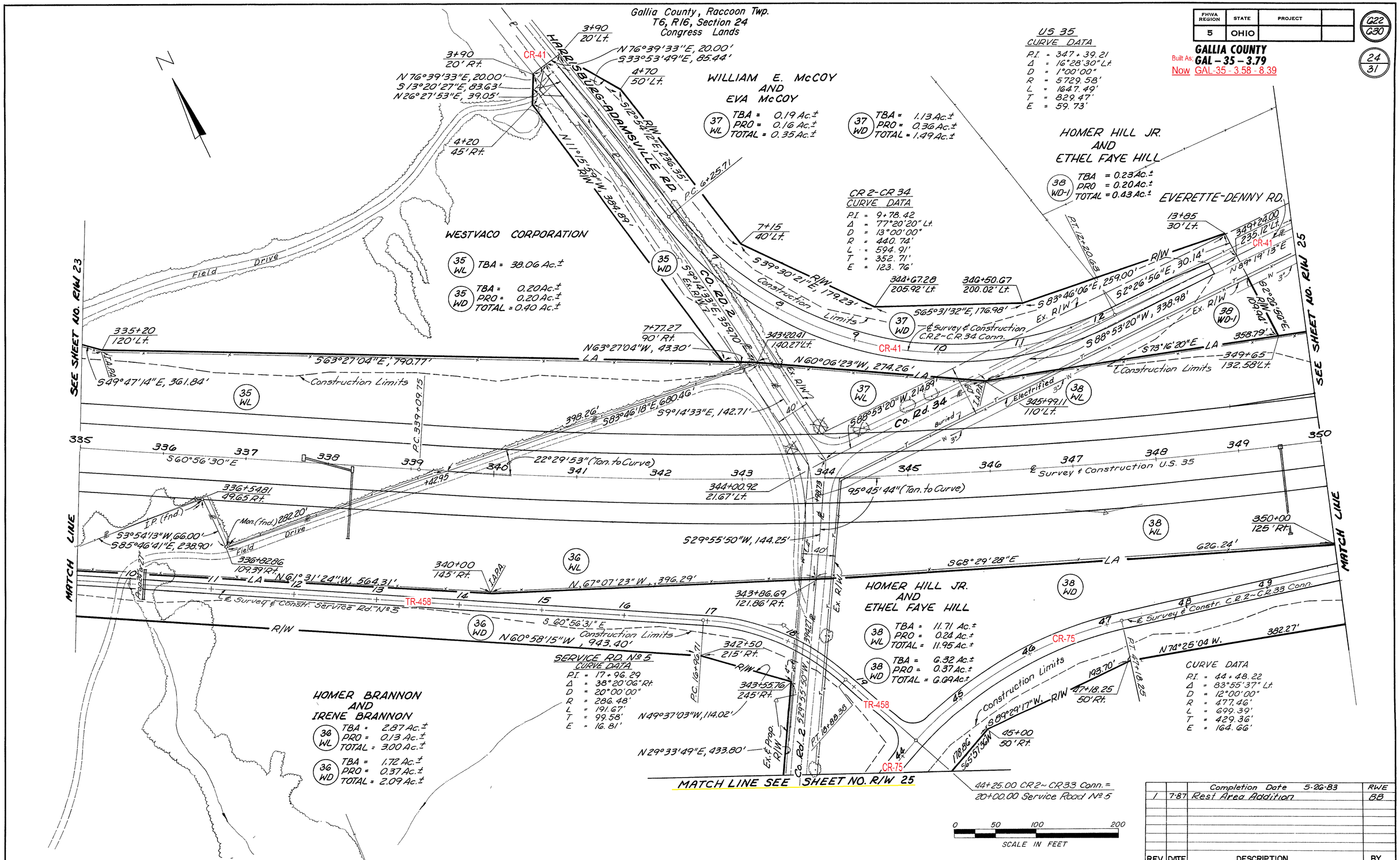

REV	DATE	DESCRIPTION	BY
		Completion Date 5-26-83	RWE
1	7-87	Rest Area Addition	BB

COLUMBUS ENGINEERING CONSULTANTS, LTD.

335+00 to 350+00 R/W 24/31

FHWA REGION	STATE	PROJECT	
5	OHIO		

G23 / G30

GALLIA COUNTY

Built As: **GAL – 35 – 3.79**

Now GAL-35 - 3.58 - 8.39

25 / 31

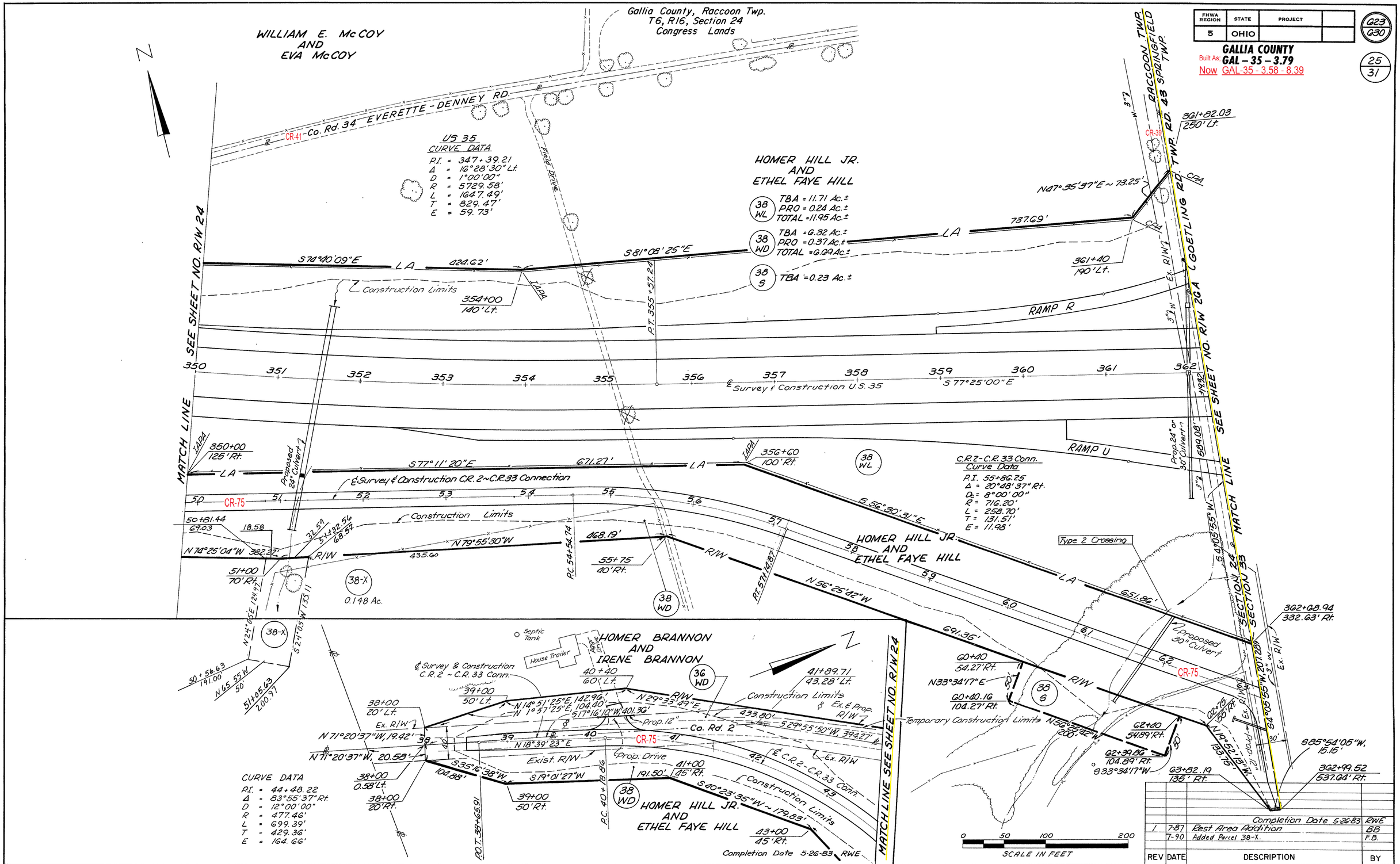

REV	DATE	DESCRIPTION	BY
		Completion Date 5-26-83	RWE
1	7-87	Rest Area Addition	BB
	7-90	Added Parcel 38-X.	F.B.

COLUMBUS ENGINEERING CONSULTANTS, LTD.

350+00 to 362+19.32 R/W

25 / 31

Gallia County, Springfield Twp.
T6, R15, Section 33
Ohio Company Purchase

GALLIA COUNTY
Built As: **GAL – 35 – 3.79**
Now GAL-35 - 3.58 - 8.39

FHWA REGION	STATE	PROJECT	
5	OHIO		

G2d / G30

2G / 31

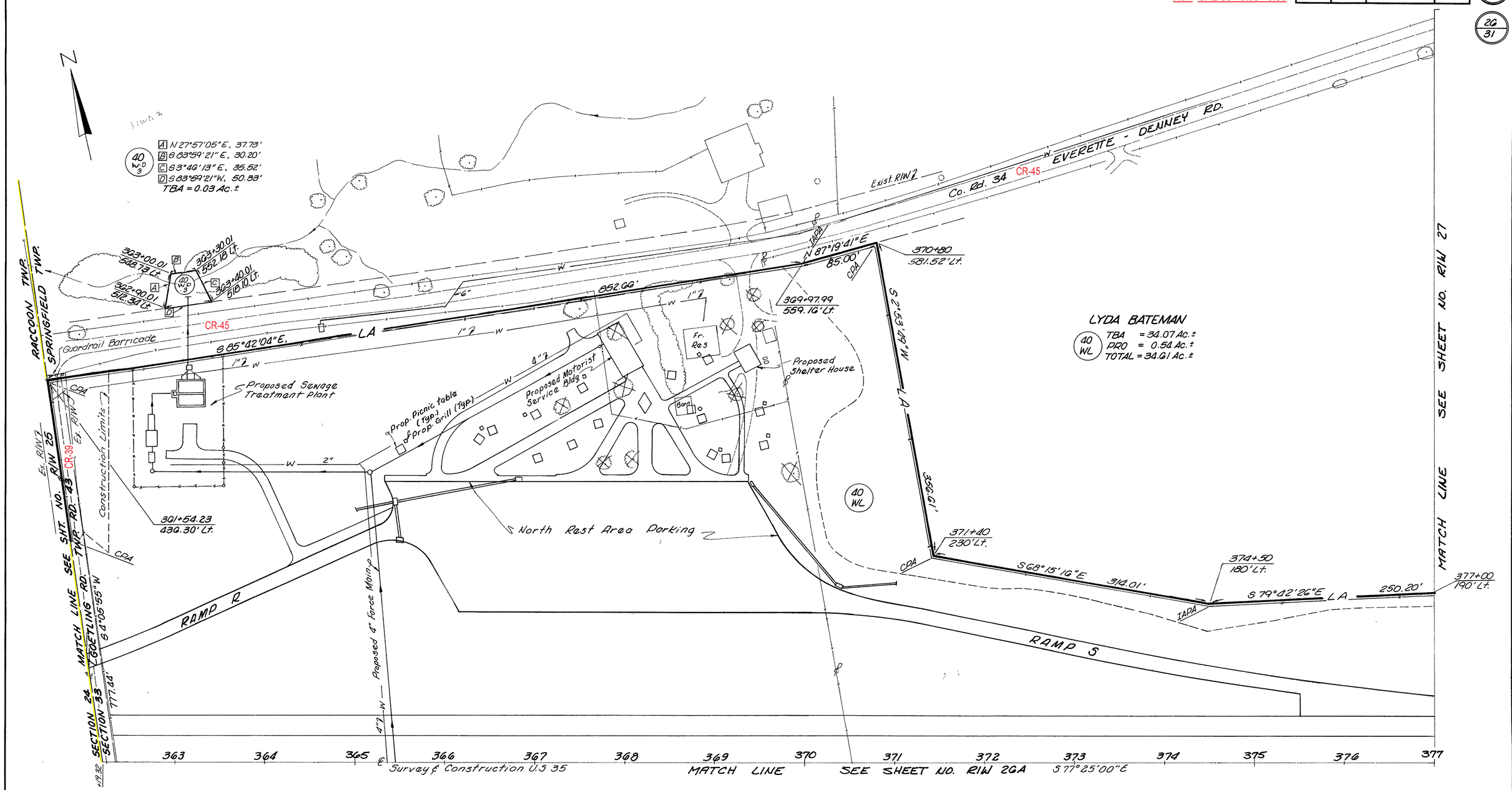

REV	DATE	DESCRIPTION	BY
		Completion Date 5-26-83	RWE
1	7-87	Rest Area Addition	BB
2	6/89	Changed Par 40-S To 4D WD-3	R.B.

COLUMBUS ENGINEERING CONSULTANTS, LTD.

362 + 19.32 to 377 + 00 Lt. RIW 2G/31

FHWA REGION	STATE	PROJECT	
5	OHIO		

G26 G30

GALLIA COUNTY

Built As: **GAL – 35 – 3.79**

Now GAL-35 - 3.58 - 8.39

27/31

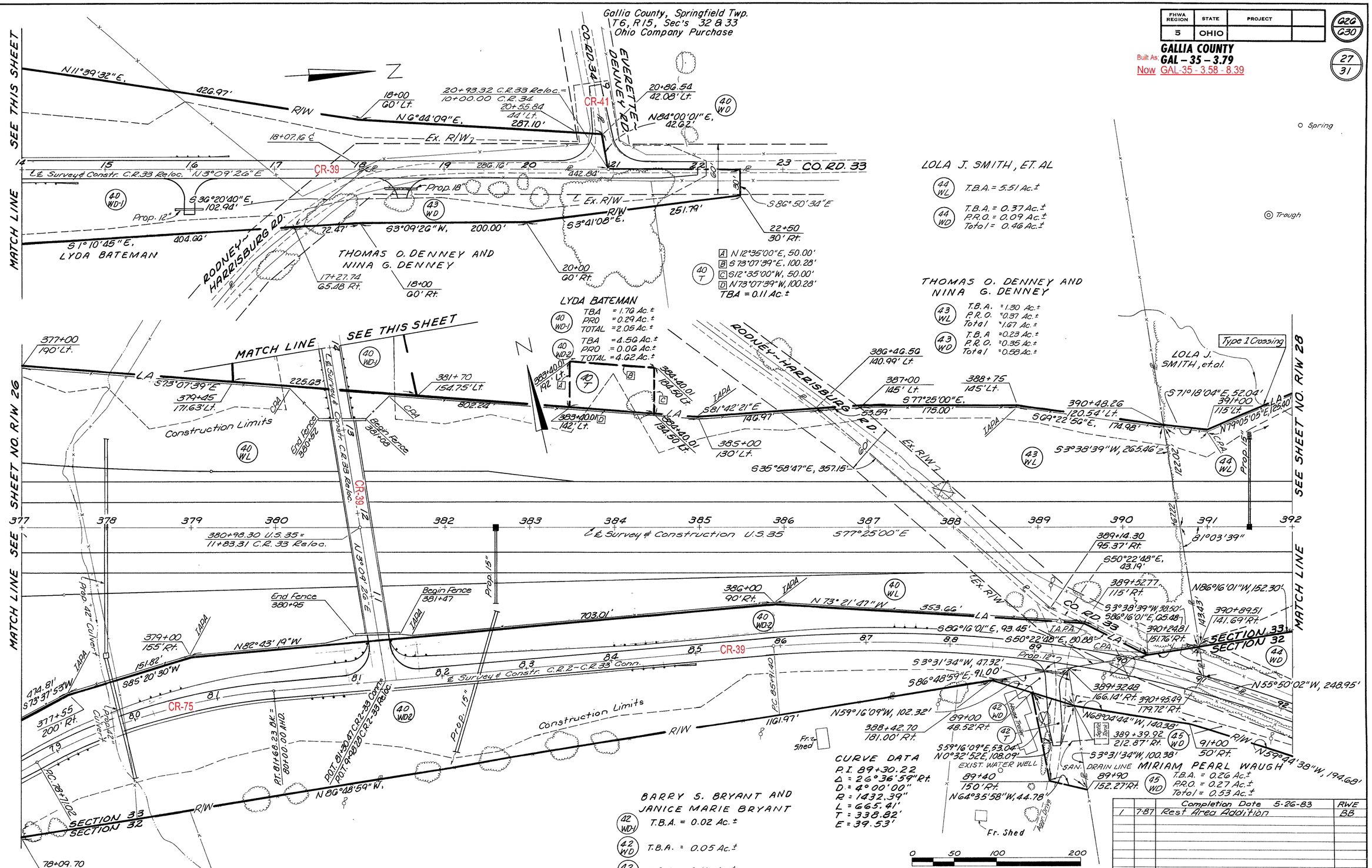

		Completion Date 5-26-83	RWE
1	7-87	Rest Area Addition	BB

REV	DATE	DESCRIPTION	BY

COLUMBUS ENGINEERING CONSULTANTS, LTD.

377+00 to 392+00 R/W

27/31

Gallia County, Springfield Twp.
T6, R15, Sec's 32 & 33
Ohio Company Purchase

FHWA REGION	STATE	PROJECT	
5	OHIO		

G27 G30

GALLIA COUNTY
Built As: **GAL – 35 – 3.79**
Now GAL-35 - 3.58 - 8.39

28/31

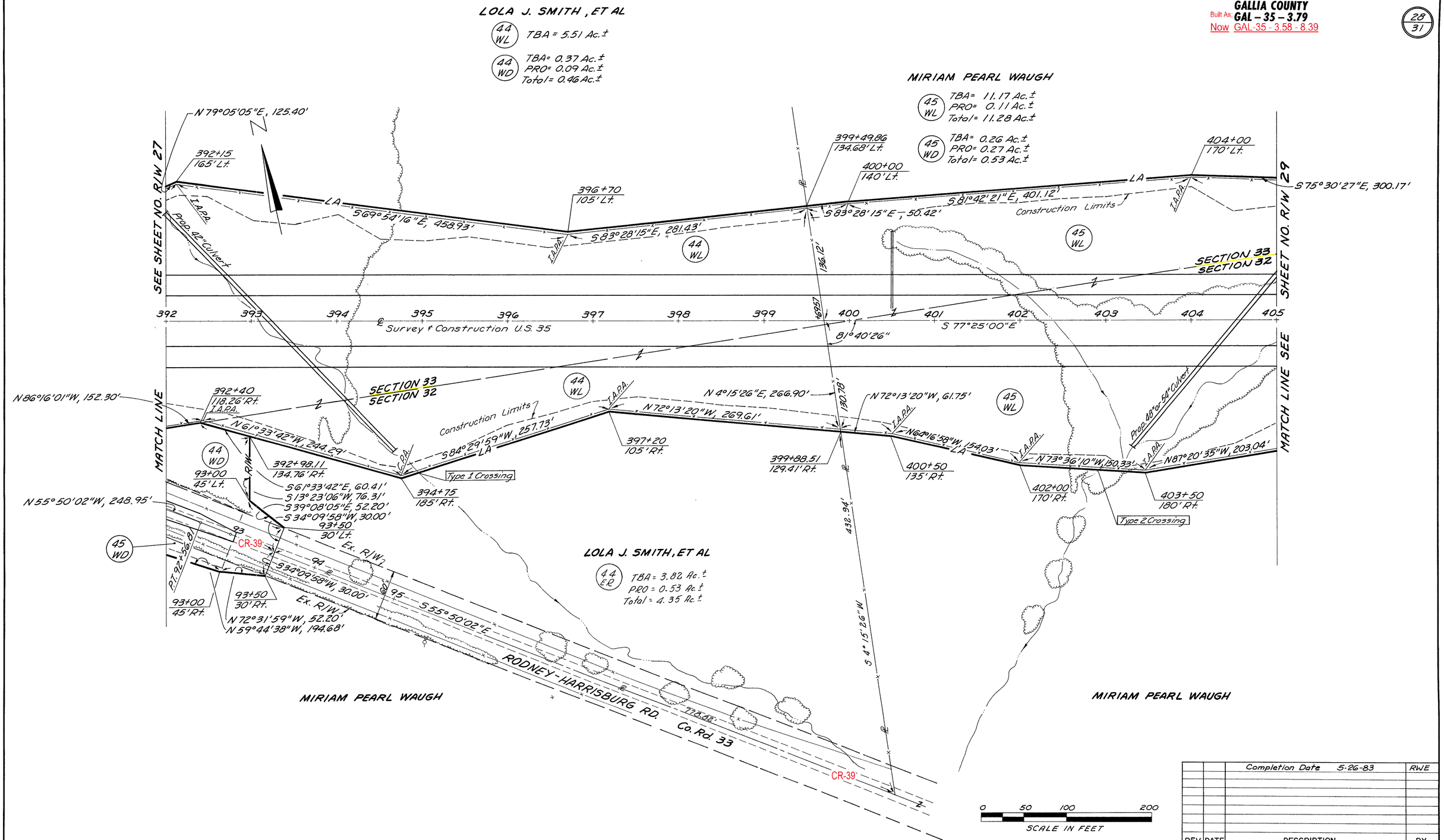

REV	DATE	DESCRIPTION	BY
		Completion Date 5-26-83	RWE

COLUMBUS ENGINEERING CONSULTANTS, LTD.

392+00 to 405+00 R/W 28/31

Gallia County, Springfield Twp.
T6, R15, Sec's 26, 27, 32 & 33
Ohio Company Purchase

FHWA REGION	STATE	PROJECT	
5	OHIO		

G28 / G30

29 / 31

GALLIA COUNTY
Built As: **GAL – 35 – 3.79**
Now GAL-35 - 3.58 - 8.39

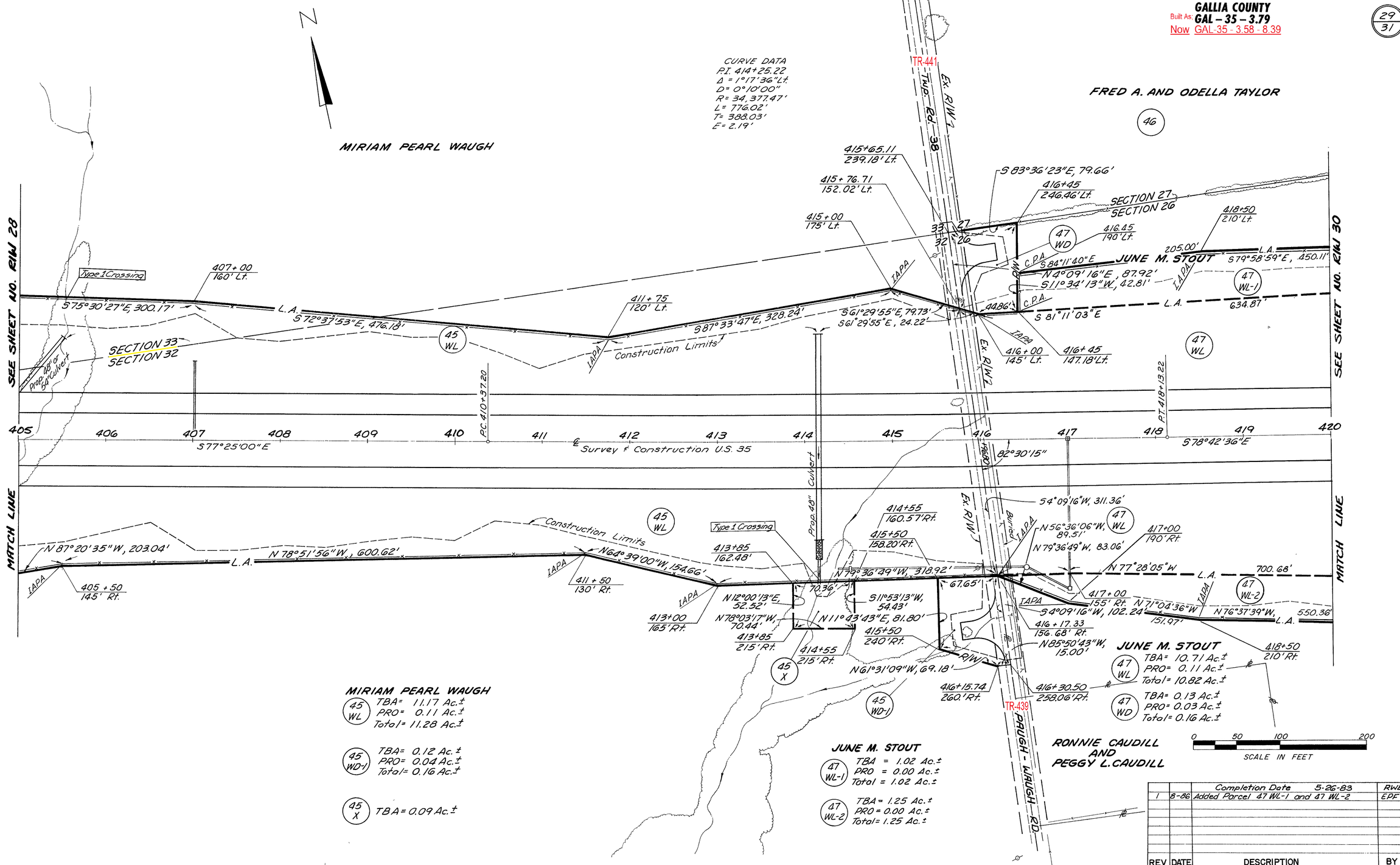

REV	DATE	DESCRIPTION	BY
		Completion Date 5-26-83	RWE
1	8-86	Added Porcel 47 WL-1 and 47 WL-2	EPF

COLUMBUS ENGINEERING CONSULTANTS, LTD.

405+00 to 420+00 R/W 29/31

FHWA REGION	STATE	PROJECT	
5	OHIO		

GALLIA COUNTY
Built As: GAL – 35 – 3.79
Now GAL-35 - 3.58 - 8.39

G29 G30

30/31

Gallia County, Springfield Twp.
T6, R15, Section 26
Ohio Company Purchase

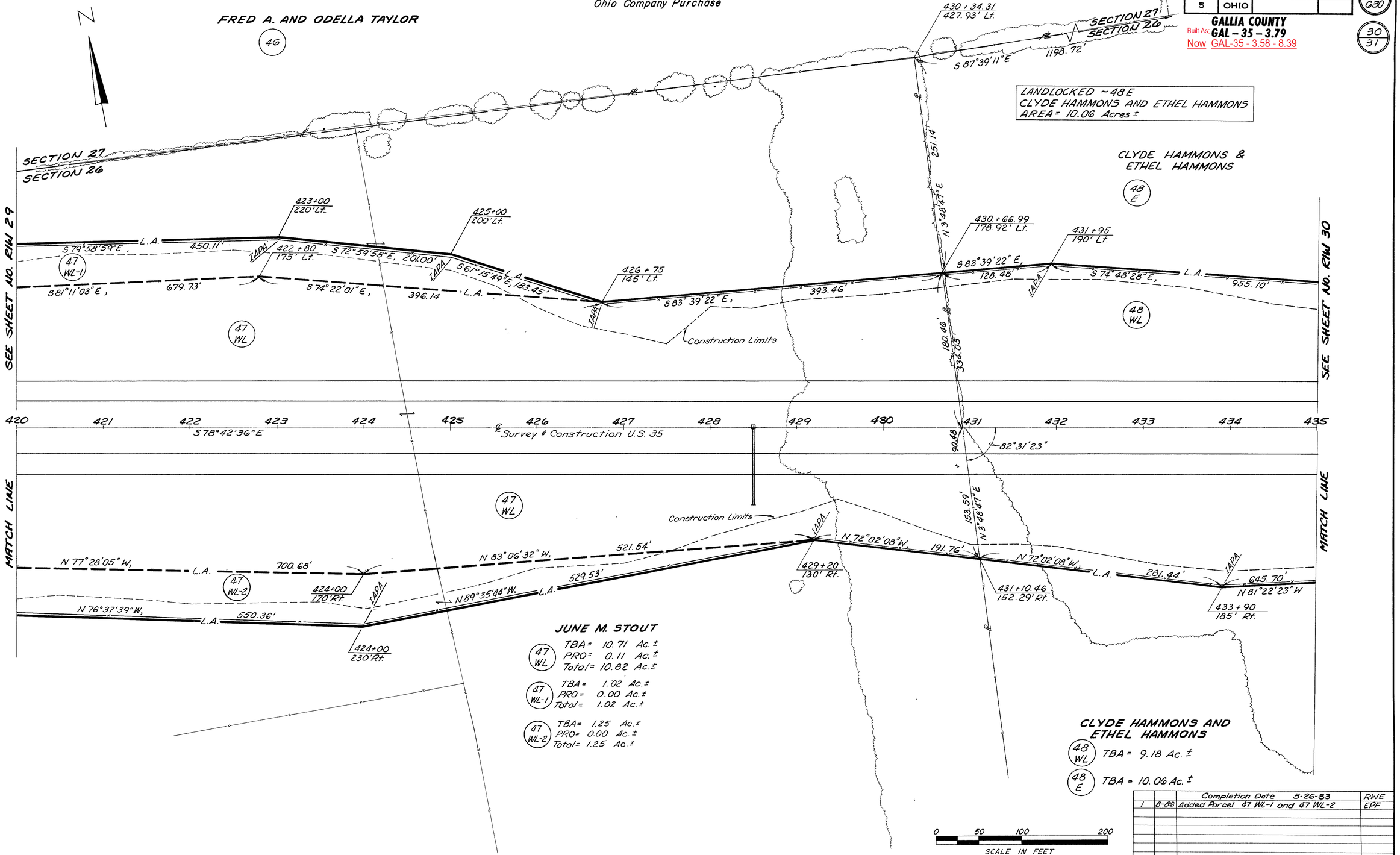

REV	DATE	DESCRIPTION	BY
		Completion Date 5-26-83	RWE
1	8-86	Added Parcel 47 WL-1 and 47 WL-2	EPF

COLUMBUS ENGINEERING CONSULTANTS, LTD.

420+00 to 435+00 RIW 30/31

FHWA REGION	STATE	PROJECT	
5	OHIO		

G30 / G30

31 / 31

GALLIA COUNTY
Built As: **GAL – 35 – 3.79**
Now GAL-35 - 3.58 - 8.39

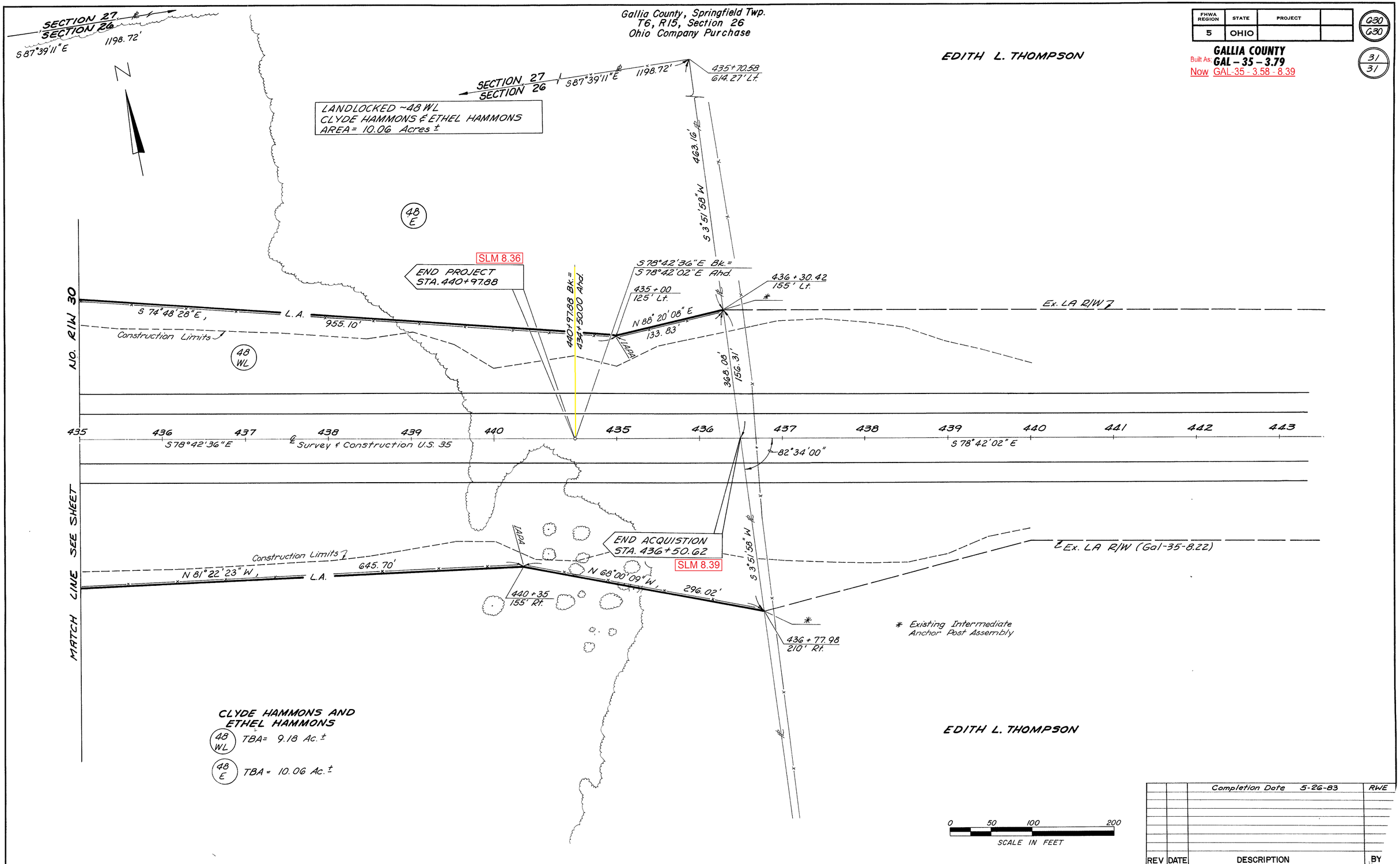

REV	DATE	DESCRIPTION	BY
		Completion Date 5-26-83	RWE

COLUMBUS ENGINEERING CONSULTANTS, LTD.

435+00 to 440+97.88 RIW