

Gallia County
I.C.H. No. 7 Sec. E.H.
Mud Run Box

Low water Elev. 513.00

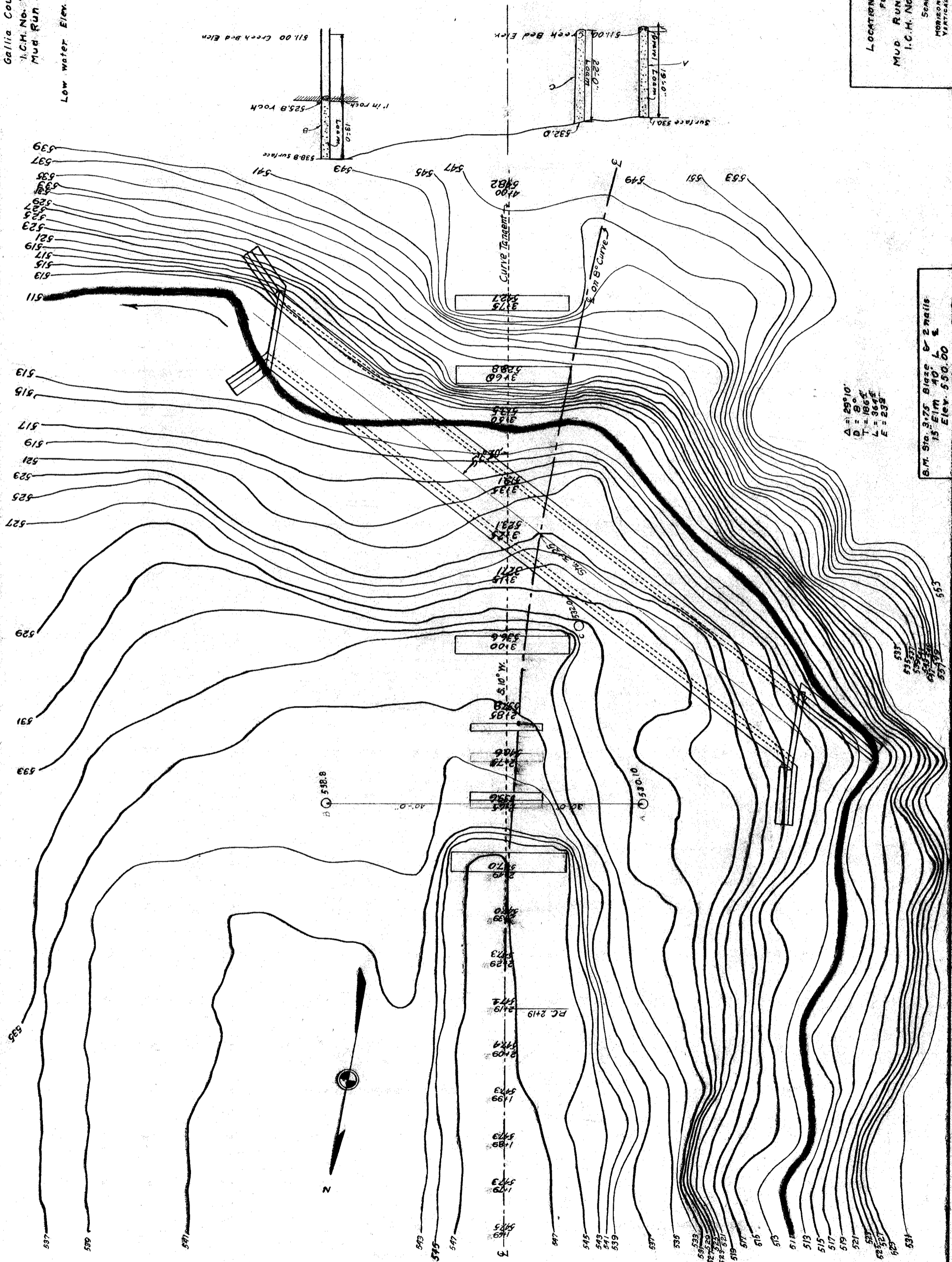

Δ = 200' 0"
D = 80'
T = 186'
L = 364'
E = 23'

S.M. Sta. 3+75 Blaze & 2 nails
15' Elm 40' L &
Elev. 530.00

LOCATION PLAN
FOR
MUD RUN BRIDGE
I.C.H. No. 7 Sec. E.H.
Scales
Horizontal 1" = 10'
Vertical 1" = 10'

GALLIA COUNTY
I.C.H. No. 7 Sec. F-H
Mud Run Box

8/10
2/3

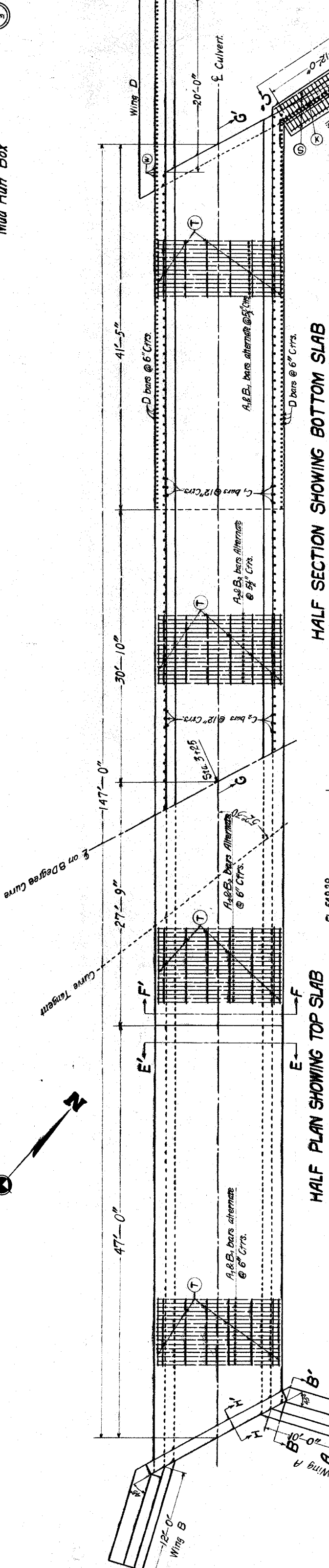
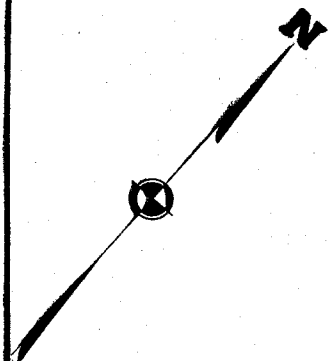

HALF PLAN SHOWING TOP SLAB

HALF SECTION SHOWING BOTTOM SLAB

NOTE: A-1 & B-1 bars shall be cut in field
to fit skew at ends.

5/26/23
5/26/23

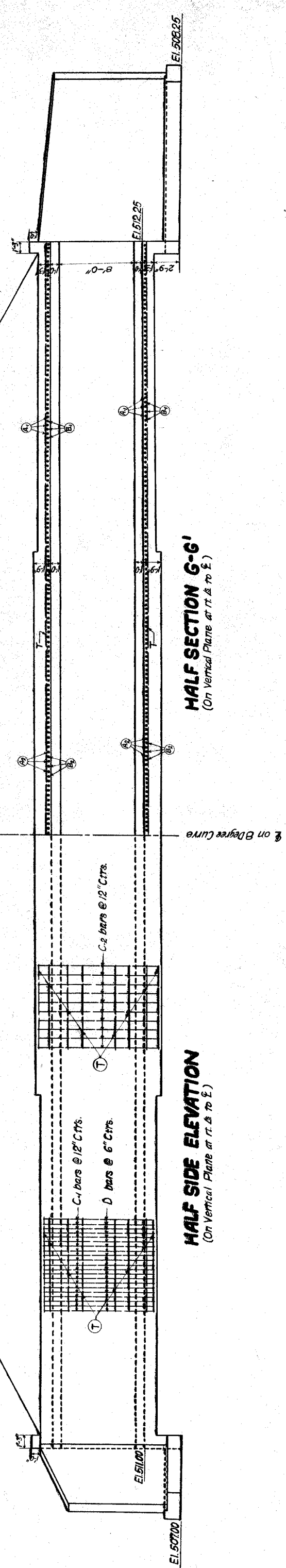

HALF SIDE ELEVATION
(On Vertical Plane at τ & to ξ)

HALF SECTION G-G'
(On Vertical Plane at τ & to ξ)

Concrete Mix
1-5

