

- CLOSURE -

DIST.	BEARING	COS.	SIN.	NORTH	SOUTH	EAST	WEST
402.39	$N 1^{\circ}32' E$	.9996419	.0267585	402.24	10.77		
659.89	$N 80^{\circ}56' W$	.1575836	-.9875057	103.99			651.65
86.91	$N 63^{\circ}21' W$	.4485292	-.8937632	38.98			77.68
506.65	$S 1^{\circ}33' W$	.9996341	-.0270493		506.46		13.70
1475.31	$S 2^{\circ}09'30'' W$	.9992906	-.0376611		1474.26		55.56
733.32	$S 86^{\circ}44' E$	.0569832	-.9983751		41.79	732.13	
1478.40	$N 2^{\circ}09'30'' E$	.9992906	.0376611	1477.35		55.68	
				2022.56	2022.51	798.58	798.59

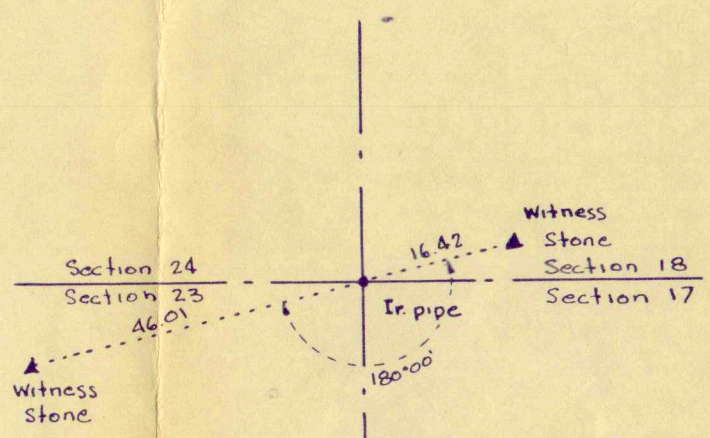

SECTION CORNER WITNESSES

**SURVEY FOR  
GEORGE W. SCHAEFER**  
SECTIONS 23 & 24 - T2 - FR2 - M.P. - GREEN TWP.  
HAMILTON COUNTY - OHIO  
MARCH 1959 SCALE 1" = 200'

BONFIELD & SANSALONE  
CIVIL ENGINEERS & SURVEYORS  
5651 GLENWAY AVE.  
MO. 1-6486 CINCINNATI 18, OHIO

