

NOTTINGHAM TWP.
SEC. 27 - T. 11 N - R. 6 W

PI. 33+42.00
Δ = 46°-22' L
D = 16°-00'
T = 153.36'
L = 289.79'
E = 31.46'
R = 358.10'

FED. RD. DIV.	STATE	H.I.F. PROJECT	FISCAL YEAR	1
2	OHIO		1948	2

HARRISON COUNTY
HAS-799-3.20
CLENENNING BASIN

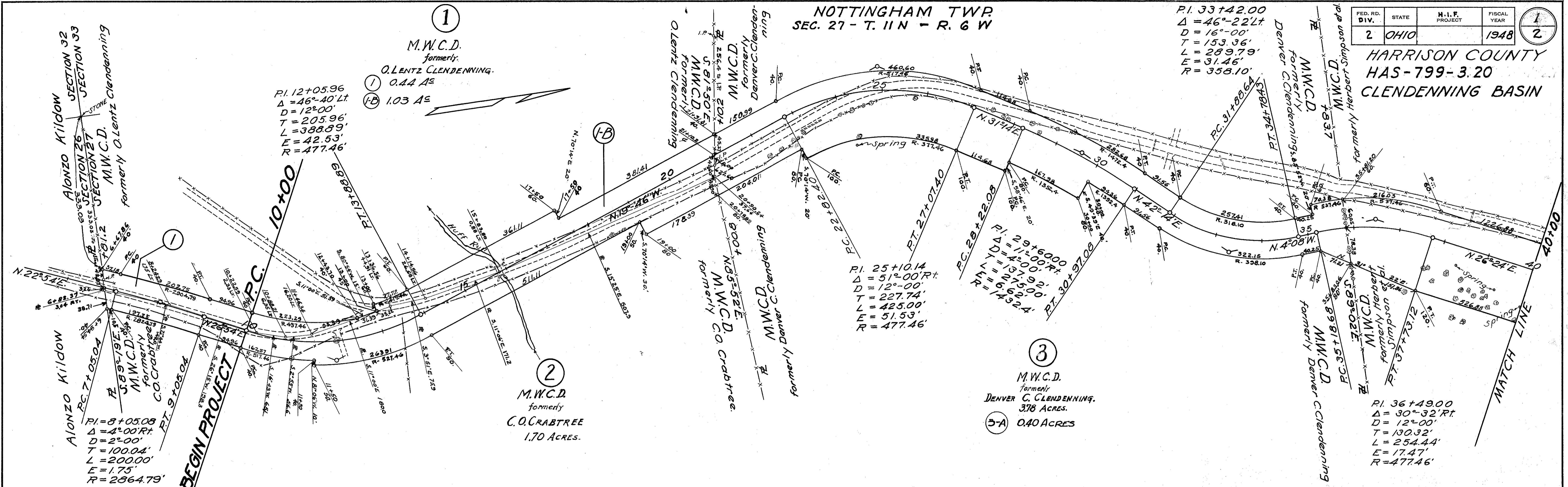

NOTTINGHAM TWP.
SECS. 27 & 28 - T. 11 N - R. 6 W

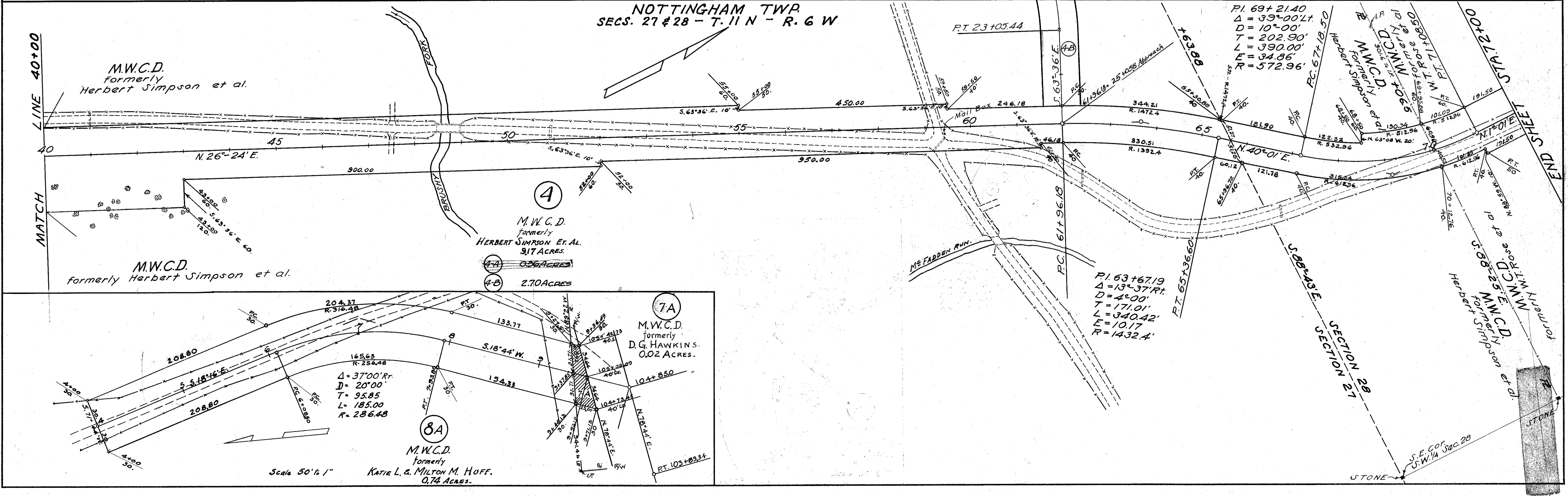

Scale 50' to 1"

FED. RD. DIV.	STATE	M.I.F. PROJECT	FISCAL YEAR
2	OHIO		1948

2
2

HARRISON COUNTY
HAS-799-3.20
CLENDENNING BASIN

NOTTINGHAM TWP.
SEC. 28 - T. 11 N - R. 6 W

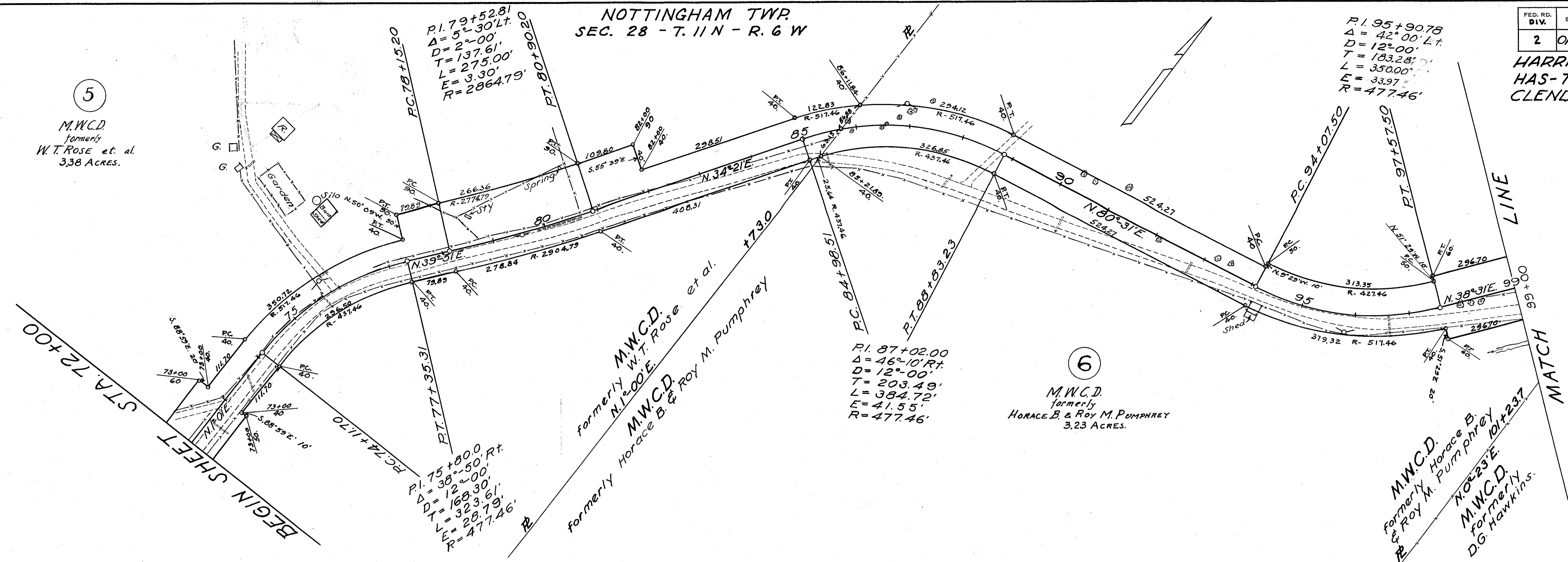

5
M.W.C.D.
formerly
W.T. ROSE et al.
3.38 ACRES.

6
M.W.C.D.
formerly
HORACE B. & ROY M. PUMPHREY
3.23 ACRES.

M.W.C.D.
formerly
HORACE B. & ROY M. PUMPHREY
3.23 ACRES.

NOTTINGHAM TWP.
SEC. 28 - T. 11 N - R. 6 W

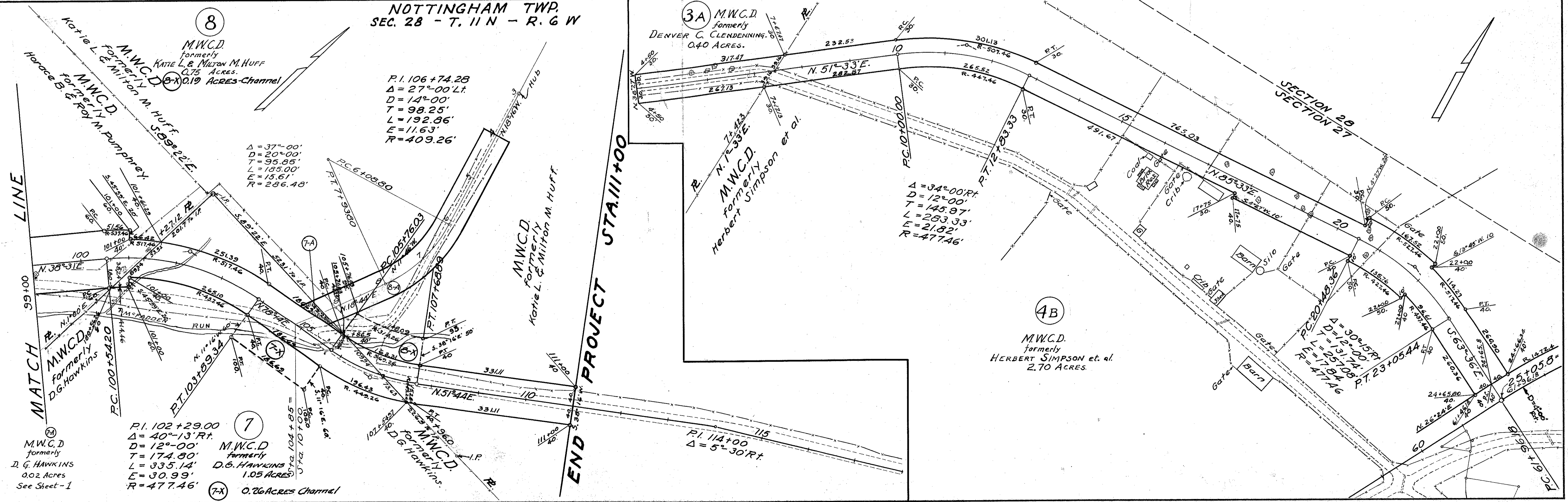

8
M.W.C.D.
formerly
KATE L. & MILTON M. HUFF
0.75 ACRES.

3A
M.W.C.D.
formerly
DENVER C. CLENDENNING
0.40 ACRES.

4B
M.W.C.D.
formerly
HERBERT SIMPSON et al.
2.70 ACRES.

7
M.W.C.D.
formerly
D.G. HAWKINS
1.05 ACRES.

M.W.C.D.
formerly
D.G. HAWKINS
0.02 ACRES
See Sheet - 1

7-X
0.26 ACRES Channel