

Ju , 202

**RE: Bridge Rep : Asbestos Survey**  
**SLM: HOL-039-00.25 (PID 115928), SFN:3800160**

**Report**

An asbestos survey of the eleven-foot concrete slab structure, carrying SR 39 over Small Run (HOL-039-00.271, SFN: 3800160), approximately 0.29 miles East of the Ashland and Holmes County Line, in Holmes County, Ohio, was conducted on U , 202 , by Elizabeth Krahel, Certified Asbestos Hazard Evaluation Specialist #35740. This project proposes to r the structure. The inspection was conducted in accordance with NESHAP Guidelines, EPA Regulation 40 CFR, Subpart M, part 61. This project is located within Ohio Department of Transportation (ODOT), District 11, headquartered at 2201 Reiser Avenue, New Philadelphia, Ohio 44663 (330.339.6633).

Based on a field review of this structure, no asbestos containing material was suspected. There were no samples collected during the asbestos inspection. Site location mapping, photos, (no original design plans were located) and ODOT 's Bridge Inventory and Appraisal Report are included in **Appendix A**. Sampling documentation is included in **Appendix B**.

The following table summarizes the bulk samples:

**Sampled Suspect ACM**

Sample Number	Sample Location	Homogeneous Area	Category	% Asbestos	Quantity
N/A	N/A	N/A	N/A	N/A	N/A

NAD No Asbestos Detected

Common construction techniques render portions of any structure inaccessible. As a result, additional ACM may be present in inaccessible areas of the bridge that were not observed during the survey. Therefore, while this Asbestos Survey was deemed thorough and conducted in accordance with industry standards, it is possible hidden ACM may be present. If suspect ACMs are revealed during demolition or renovation activities that were not identified during this survey it is recommended that work activities cease until a Certified Asbestos Hazard Evaluation Specialist can evaluate the new material(s).

Sincerely,

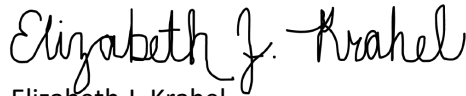

Elizabeth J. Krahel

Certified Asbestos Hazard Evaluation Specialist #35740

c: file

## **Appendix A**

HOL-039-00.25 (PID 115928)  
SFN:3800160

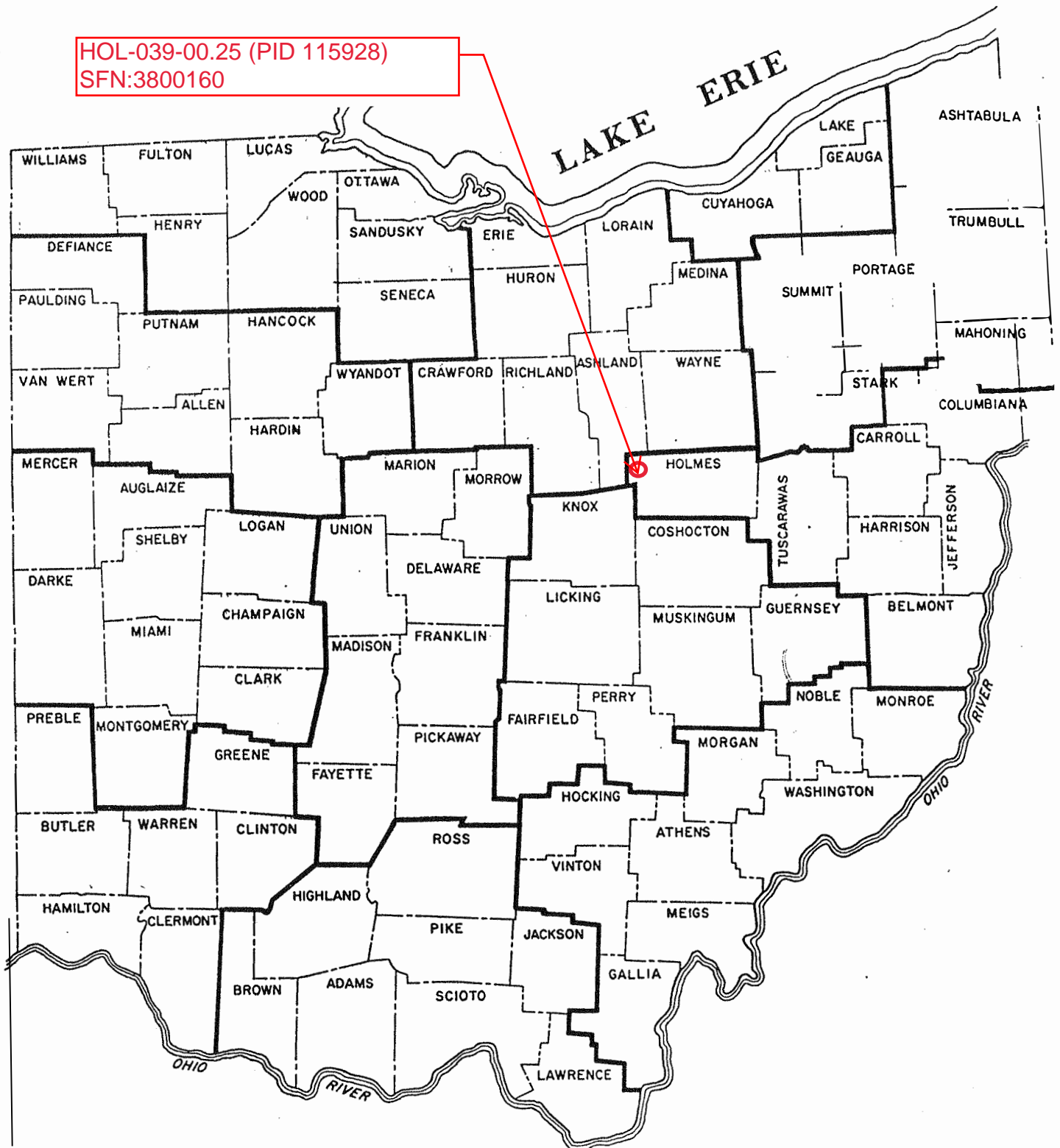

HOL-039-00.25  
(PID 115928)  
SFN:3800160

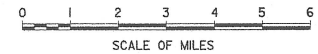
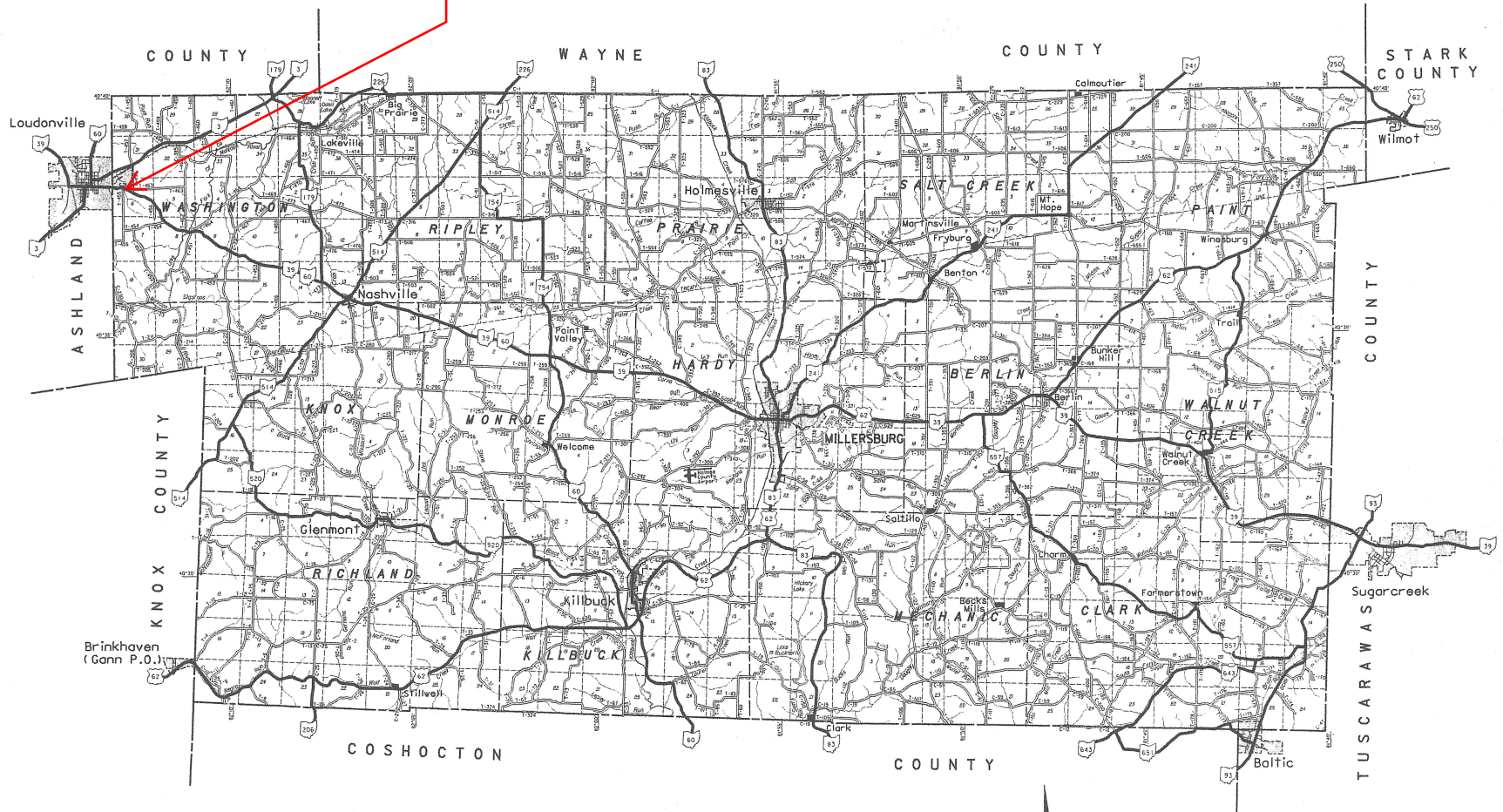

DIVIDED HIGHWAY - STATE SYSTEM ONLY	
INTERSTATE	ROUTE
UNITED STATES	ROUTE
STATE	ROUTE
COUNTY	ROUTE
TOWNSHIP	ROUTE
STATE	ROUTE
LEGEND	
COUNTY BOUNDARY	STREAMS
TOWNSHIP BOUNDARY	LAKES & RESERVOIRS
SECTION BOUNDARY	UNINCORPORATED COMMUNITY
CORPORATION BOUNDARY	MUNICIPAL & SUB DIVISION STREETS
RAILROAD	RIVERS
COMMERCIAL AIRPORTS	CLASS I & II AIRPORTS

OHIO  
DEPARTMENT OF TRANSPORTATION

HOLMES COUNTY

38

EQUAL OPPORTUNITY EMPLOYER

COMPUTER GENERATED USING USGS TOPOGRAPHIC MAPS AS THE BASE. ROADWAY INFORMATION CURRENT TO 1-1-80. PLEASE NOTE SOME ROADWAY ALIGNMENTS MAY BE ALIGNED FOR LEGIBILITY. PRINTED WITH APPROXIMATE 1:25,000 SCALE DATA MAINTAINED BY THE OHIO DEPARTMENT OF TRANSPORTATION BUREAU OF TECHNICAL SERVICES.



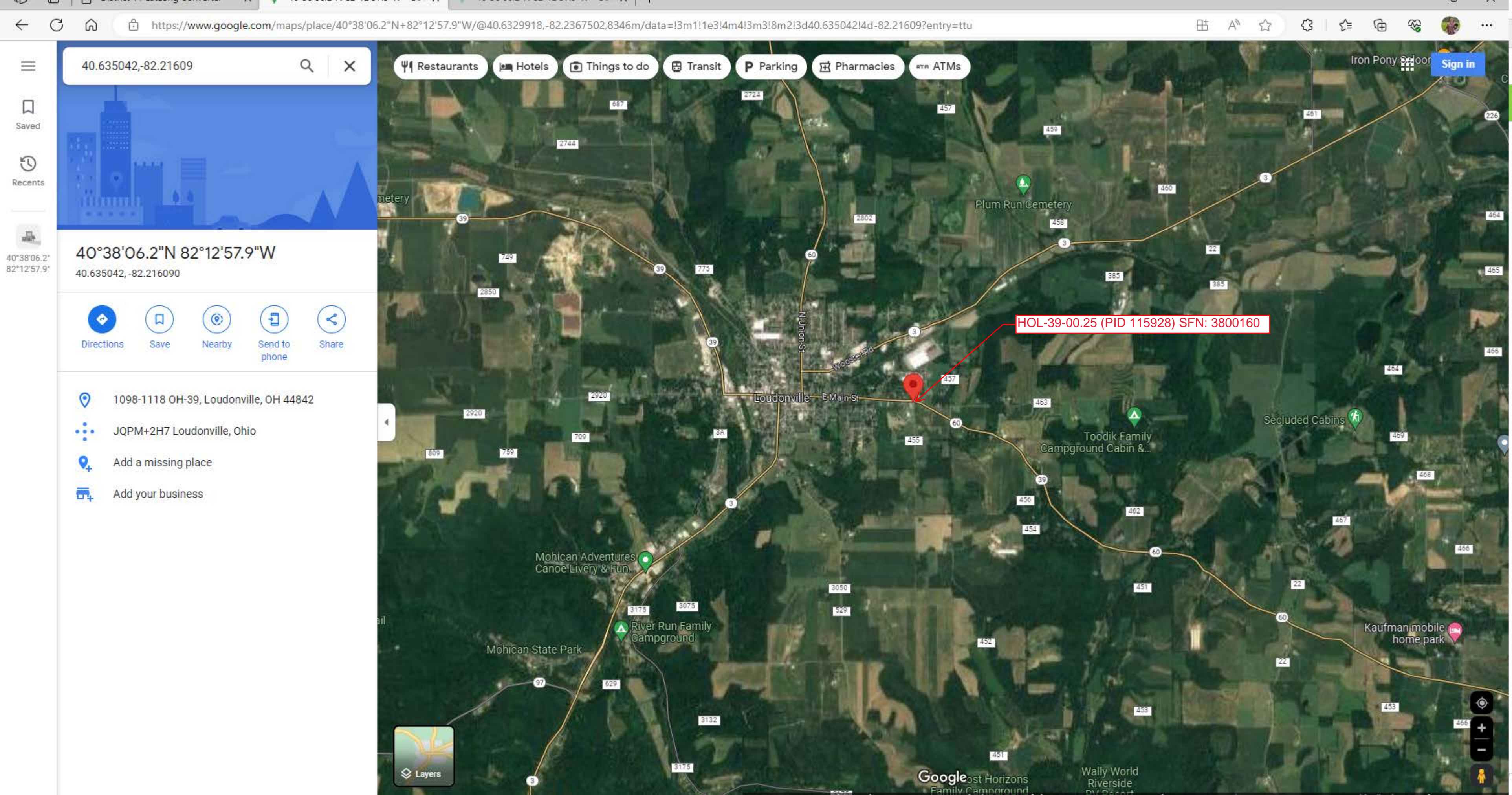

☰ 40.635042,-82.21609 🔍 ✕



📌 Saved  
🕒 Recents  
40°38'06.2"N 82°12'57.9"W  
40.635042,-82.216090

- 🗺️ Directions
- 📌 Save
- 📍 Nearby
- 📱 Send to phone
- 🔗 Share

- 📍 1098-1118 OH-39, Loudonville, OH 44842
- 📍 JQPM+2H7 Loudonville, Ohio
- 📍 Add a missing place
- 📍 Add your business

- 🍴 Restaurants
- 🏨 Hotels
- 📷 Things to do
- 🚇 Transit
- 🅑 Parking
- 🏪 Pharmacies
- 🏧 ATMs

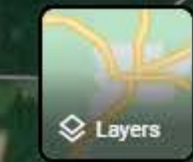
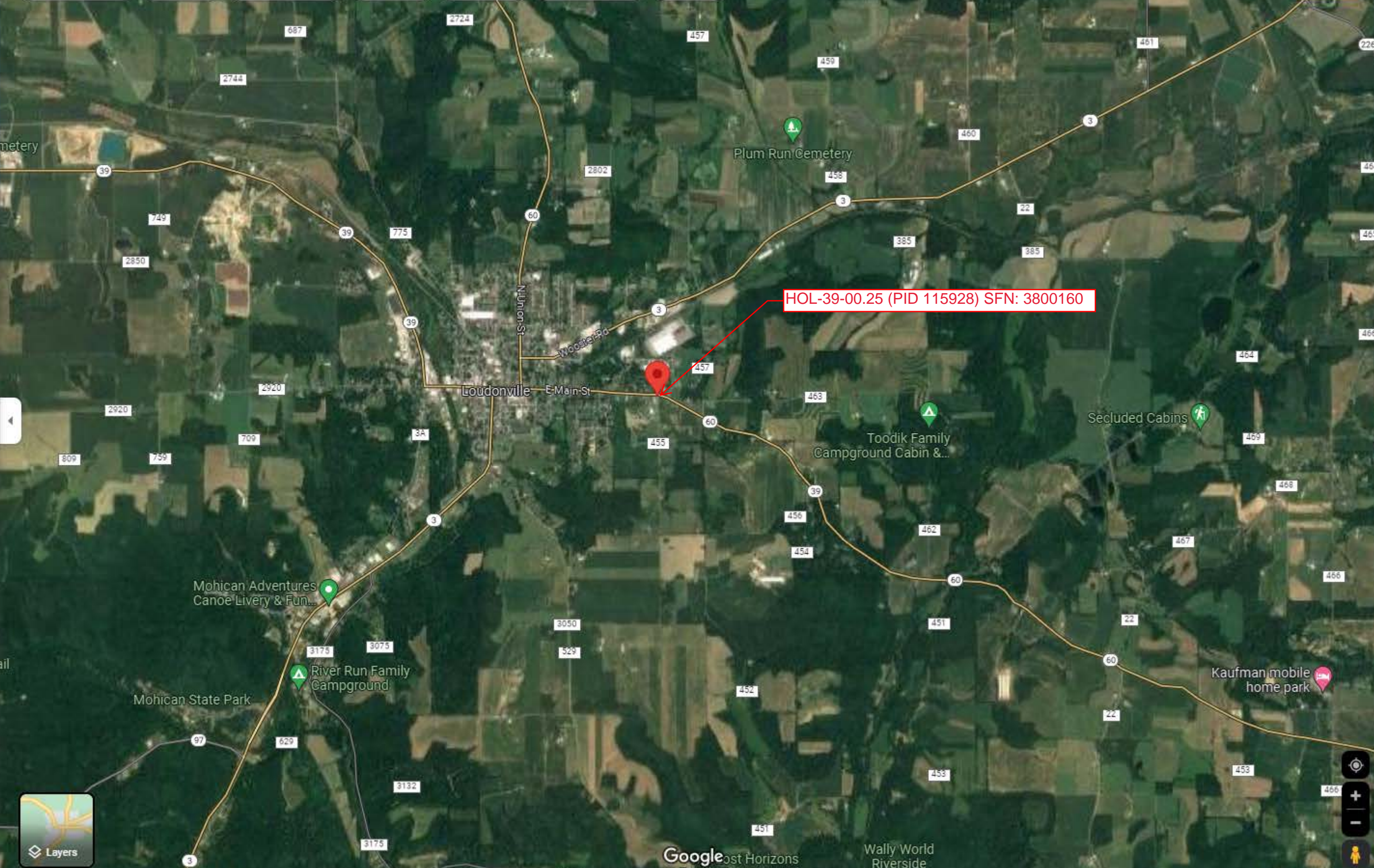

Sign in

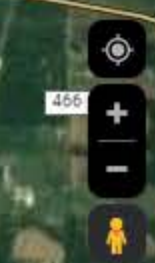



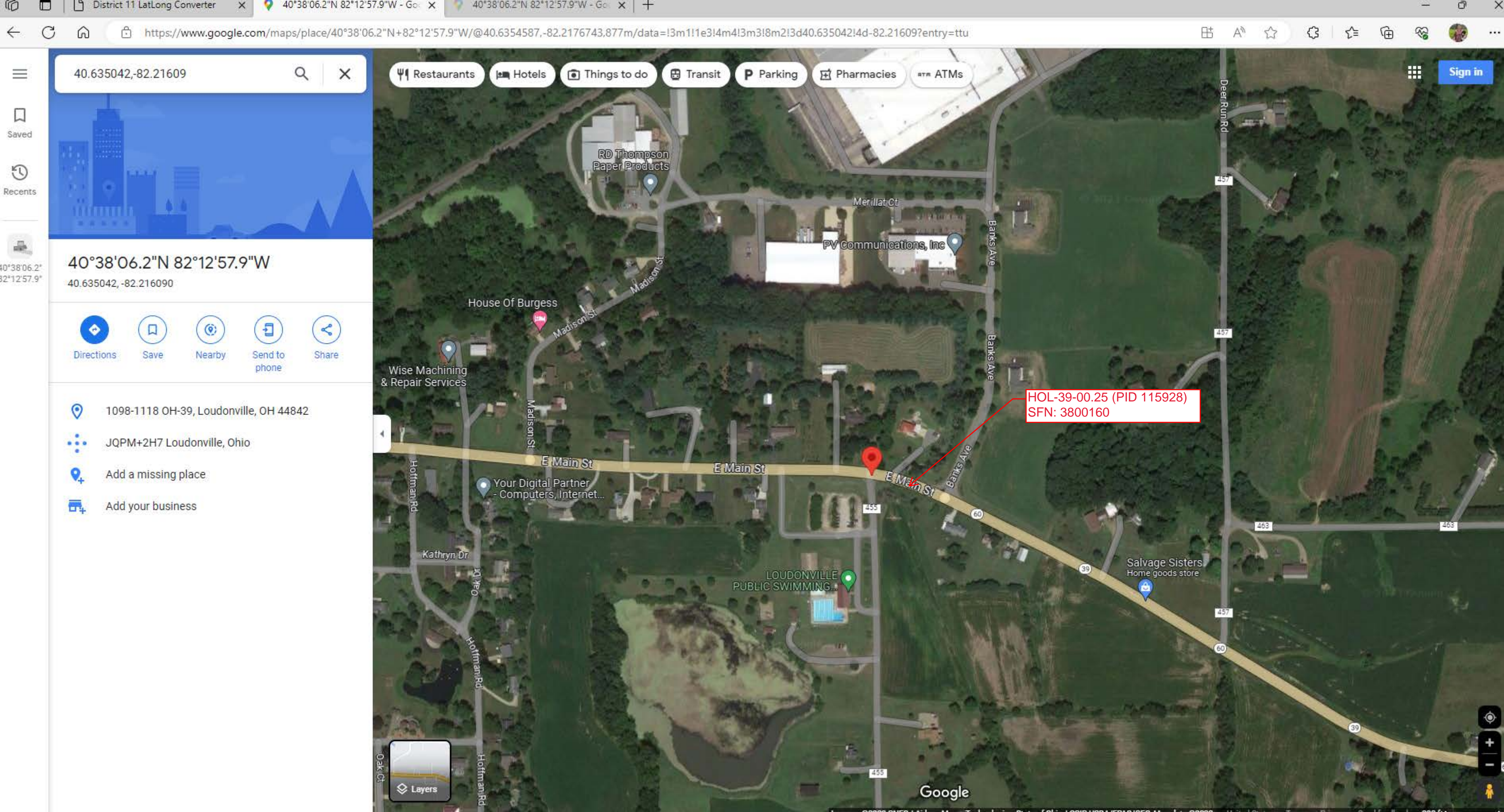



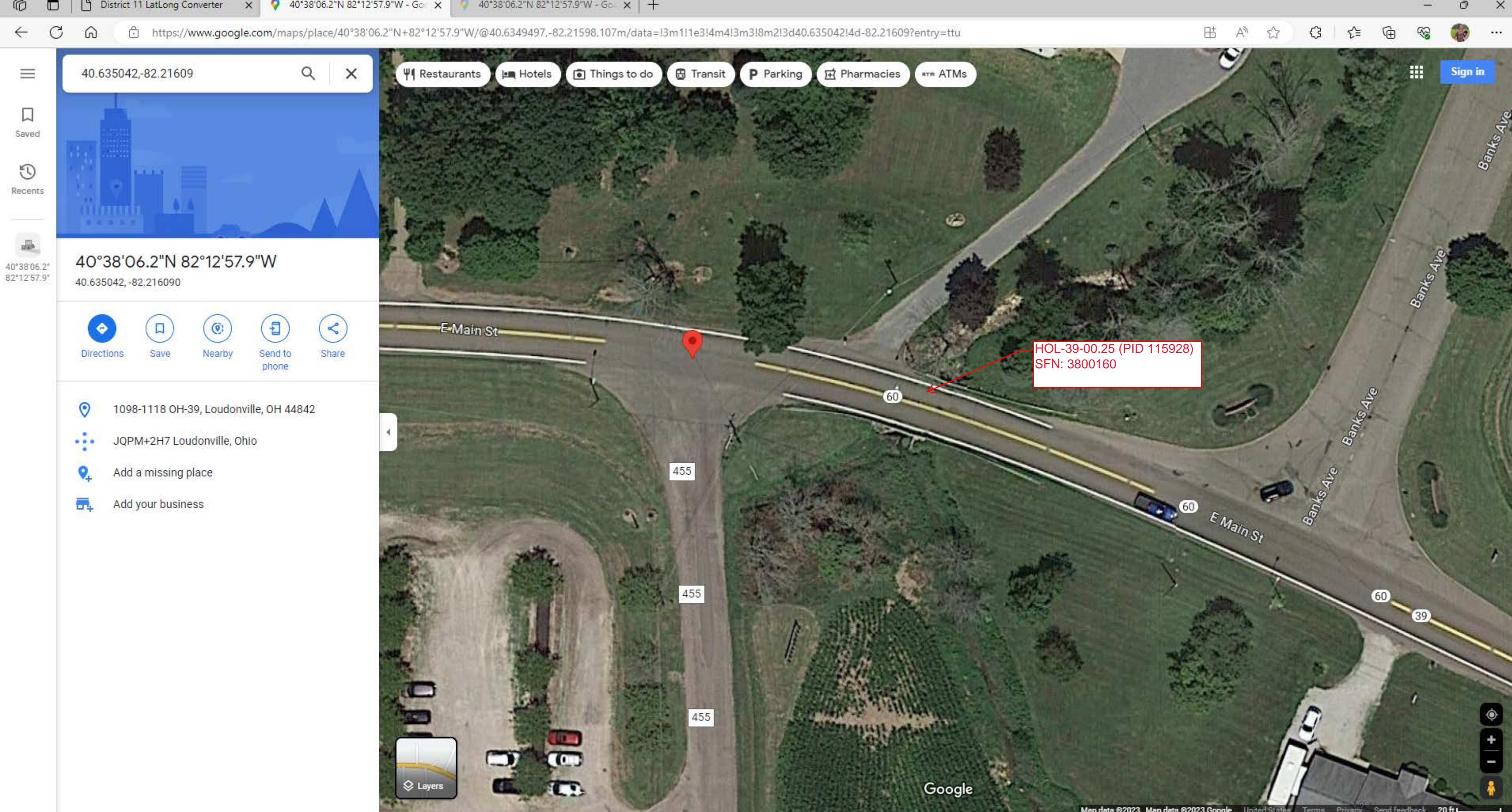

40.635042,-82.21609

40°38'06.2"N 82°12'57.9"W  
40.635042, -82.216090

Directions Save Nearby Send to phone Share

1098-1118 OH-39, Loudonville, OH 44842  
JQPM+2H7 Loudonville, Ohio  
Add a missing place  
Add your business

Restaurants Hotels Things to do Transit Parking Pharmacies ATMs

HOL-39-00.25 (PID 115928)  
SFN: 3800160

E Main St Banks Ave Banks Ave

60 455 455 60 39

Layers

Google



- > All Projects
- > My Projects
- > Recent Projects
- > ATB SR 7/SR 84 25.01/25.98
- > BEL-70/VAR-0.00/VAR,TUS-36-0.00
- > CAR SR 43 3.910
- > D11-PM-FY2024(B)
- > HAS SR 151 14.00
- > HAS SR 151 7.650
- > HAS SR 342 3.880
- > HAS US 250 19.18
- > HOL Mohican Valley Trail Phase 1
- > HOL SR 3 0.720
- > HOL SR 39 0.25
- > Funding
- > Documentation
- > Work Locations
- > HOL SR 83 16.19
- > HOL TR 123 2.17
- > JEF SR 151 14.27
- > JEF SR 213 18.14
- > STA/SUM IR 0077 VAR
- > TUS CR 62 0.70
- > TUS NP Shared Use Path Phase 1
- > TUS SR 259 0.11
- > TUS SR 39 7.550
- > Associations
- > My Searches

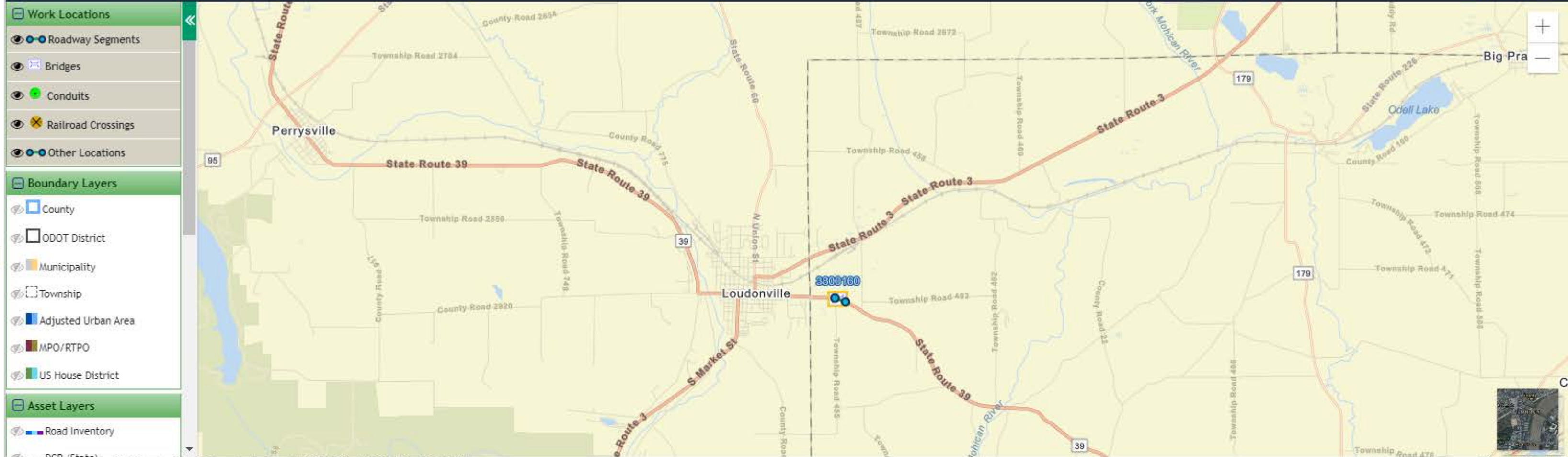

Esri, HERE, Garmin, SafeGraph, GeoTechnologies, Inc, METI/NASA, USGS, EPA, NPS, USDA

Powered by Esri

#	+	SFN		Status	Federal / State	Primary Location	📷📍	Feature Intersected	Municipality	Project Classification	Treatment(s)	Cat Impr	GA	Deck	WS	PC	Length (ft.)	Deck Area (sq. ft.)	Added Capacity	Detour	Description	Action(s)
1		3800160	PS📍	Active	State	HOL-SR-39 0.271	📷📍	Small Run	LOUDONVILLE (L) None (R)	📍 O M 99999	• 403 - Structure Replacement	GA	5	5	9	N	11	315	No	No		🗑️
Total:																		315				

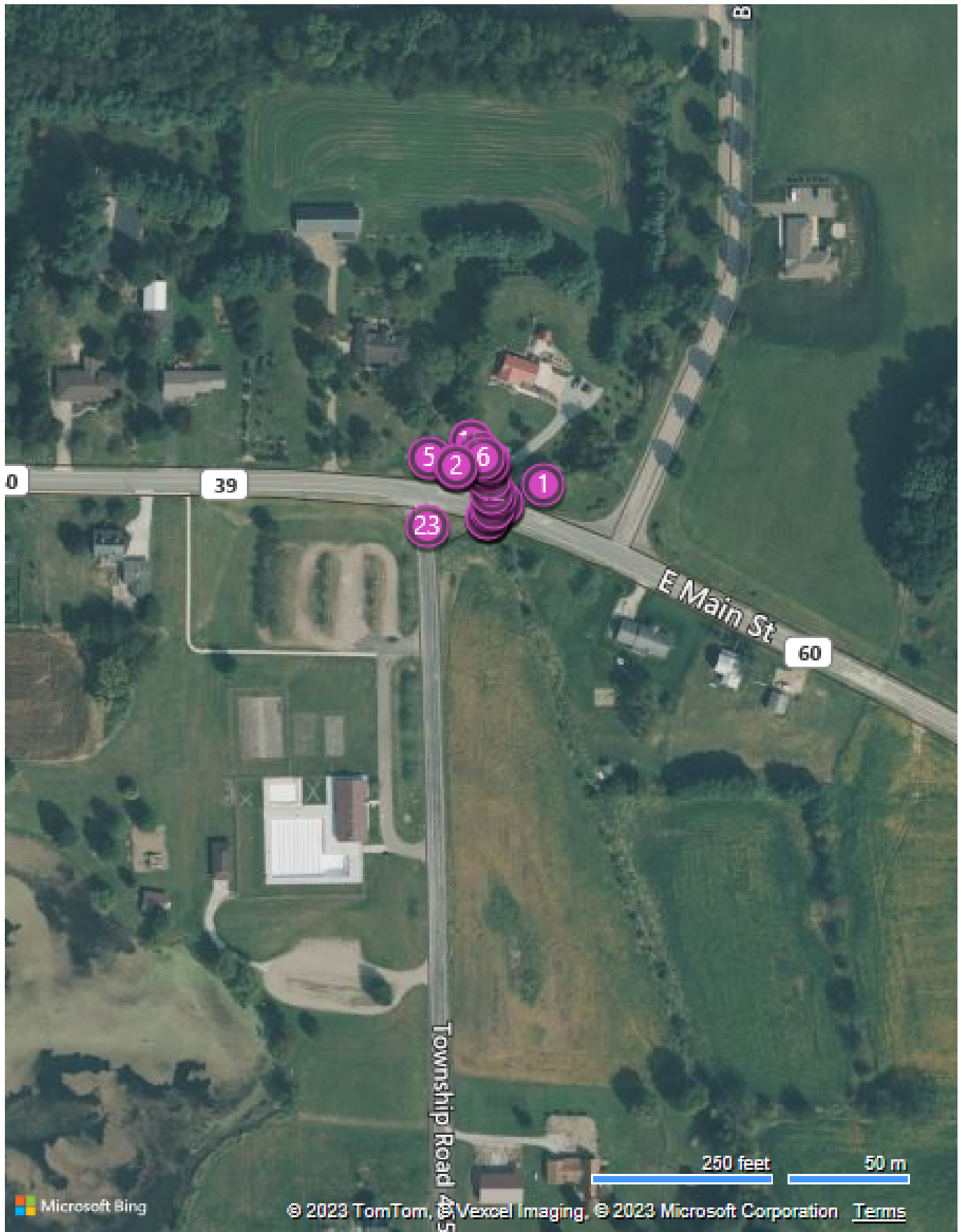





Photo 1

Latitude: 40.6350850 Longitude: -82.2154700

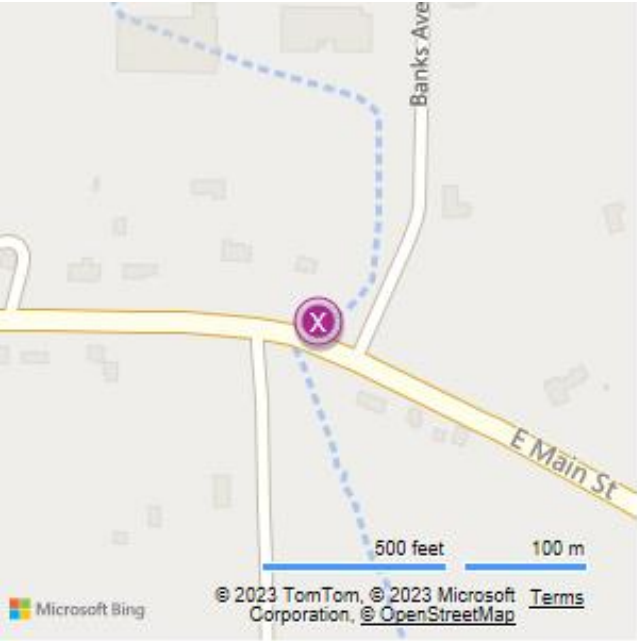





Photo 2

Latitude: 40.6351517 Longitude: -82.2159183

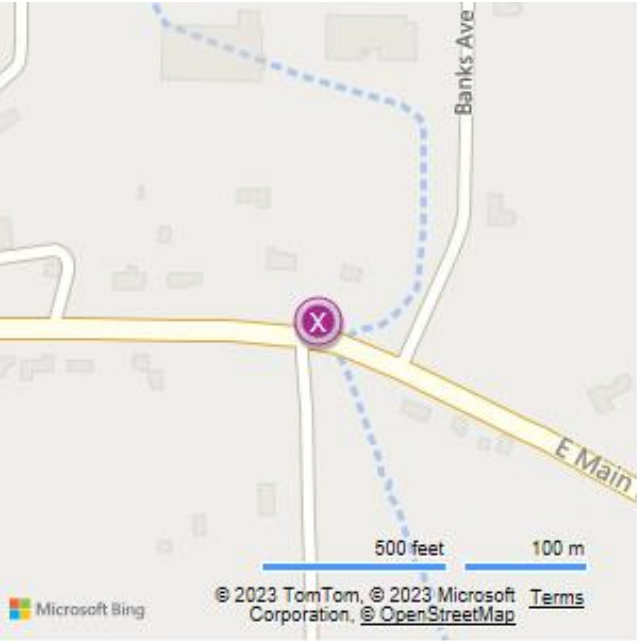





Photo 3

Latitude: 40.6351500 Longitude: -82.2159200







Photo 4

Latitude: 40.6351567 Longitude: -82.2159250

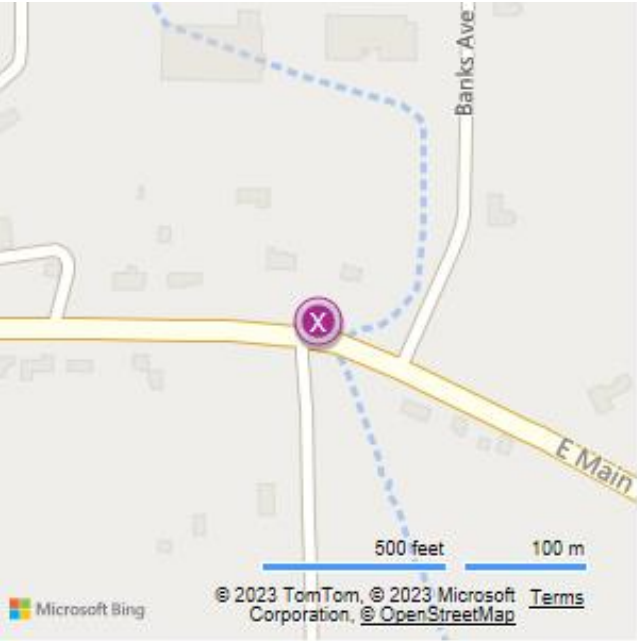





Photo 5

Latitude: 40.6351867 Longitude: -82.2160550

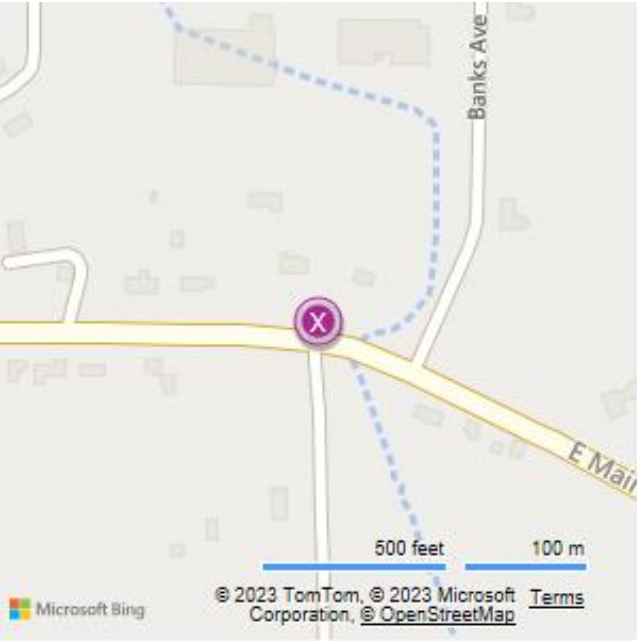





Photo 6

Latitude: 40.6351883 Longitude: -82.2157750







Photo 7

Latitude: 40.6351717 Longitude: -82.2157517







Photo 8

Latitude: 40.6351700 Longitude: -82.2157433

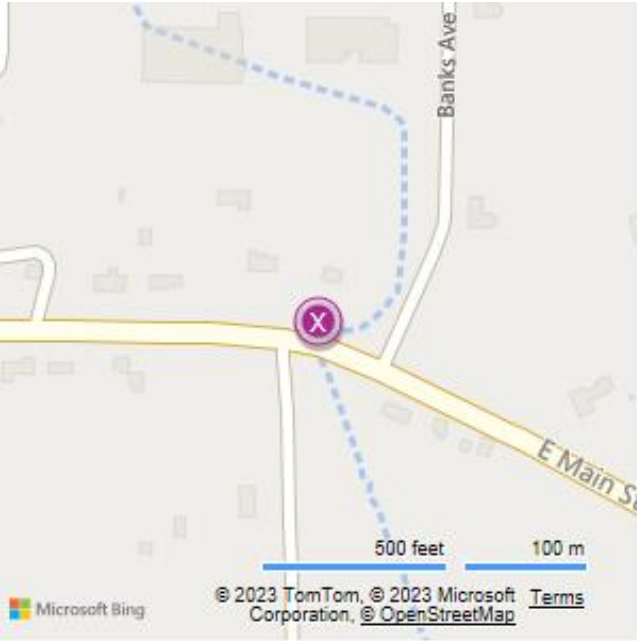





Photo 9

Latitude: 40.6352117 Longitude: -82.2158033

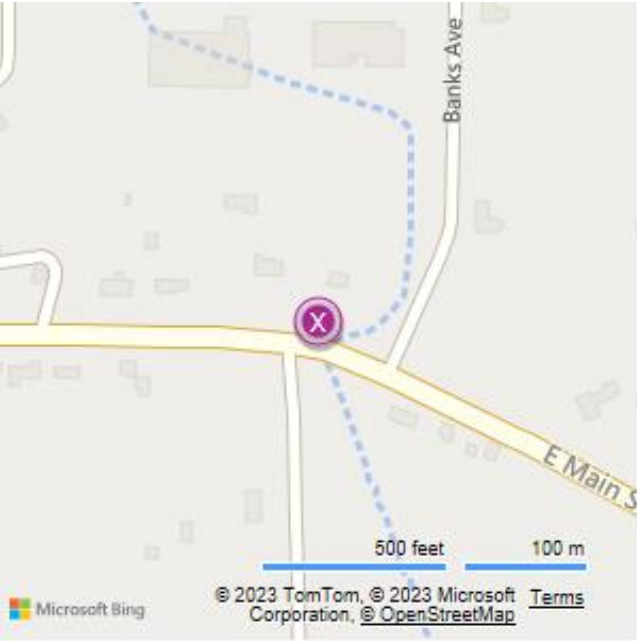





Photo 10

Latitude: 40.6351550 Longitude: -82.2157633

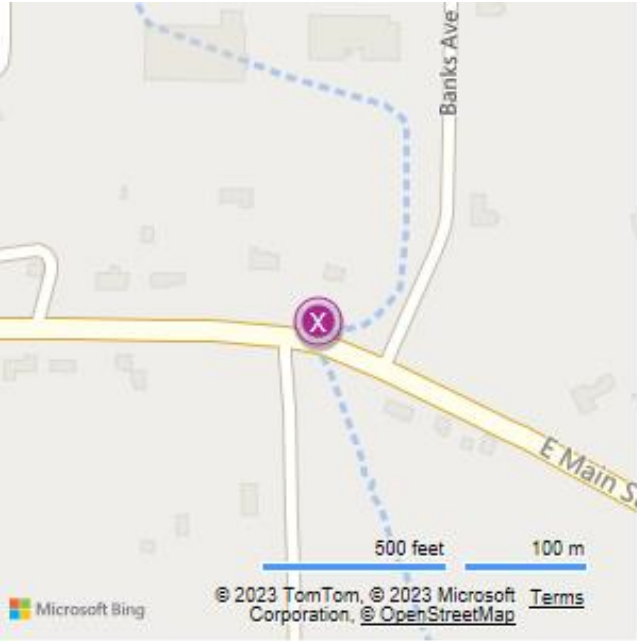





Photo 11

Latitude: 40.6351083 Longitude: -82.2157467

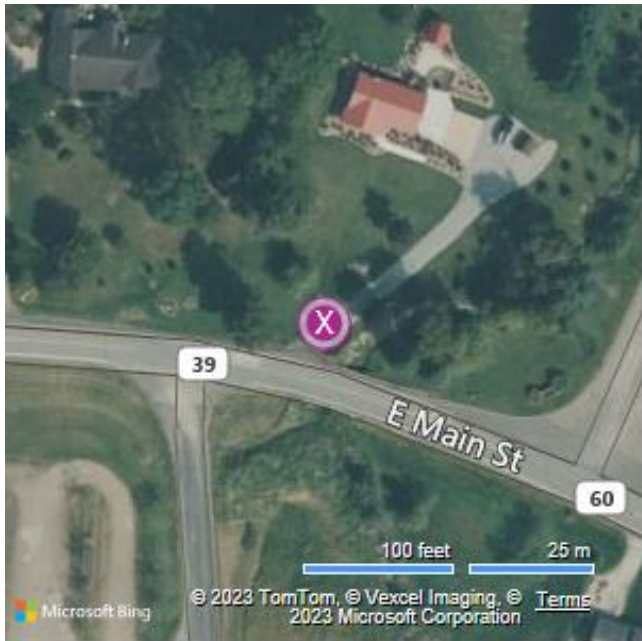
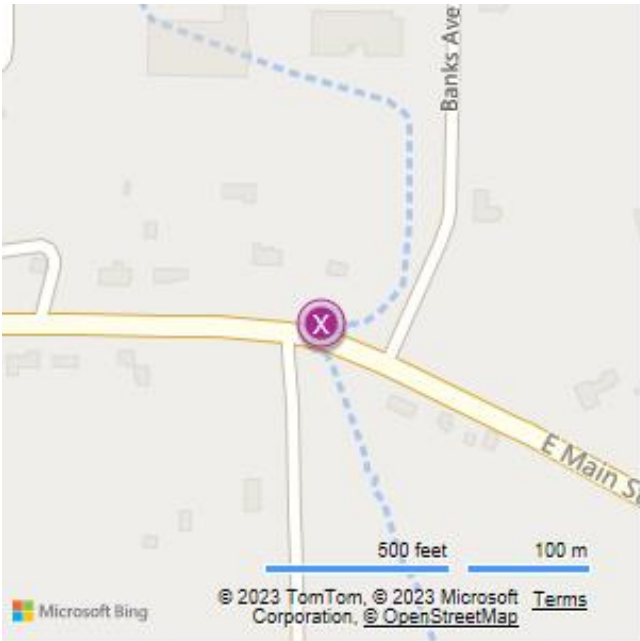





Photo 12

Latitude: 40.6350467 Longitude: -82.2157317







Photo 13

Latitude: 40.6350433 Longitude: -82.2157117

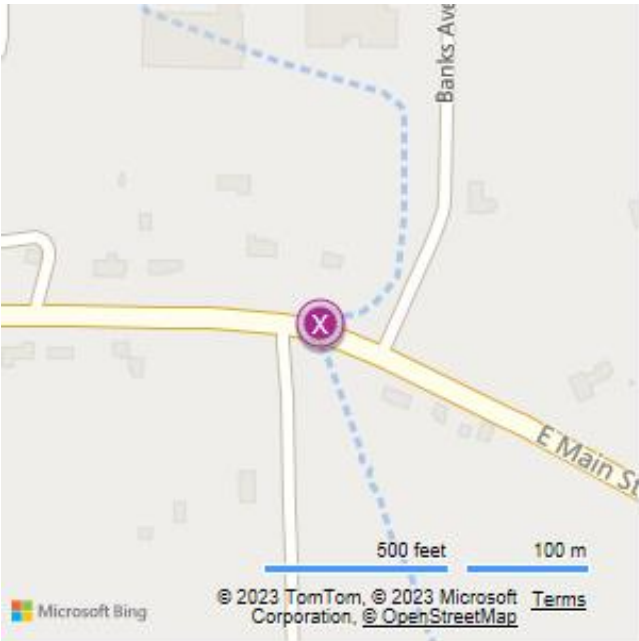





Photo 14

Latitude: 40.6349917 Longitude: -82.2157267







Photo 15

Latitude: 40.6352500 Longitude: -82.2158433

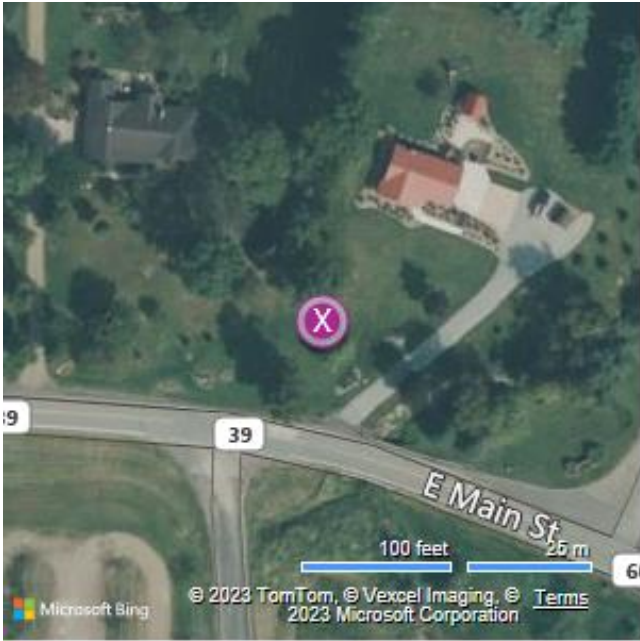





Photo 16

Latitude: 40.6352500 Longitude: -82.2158433

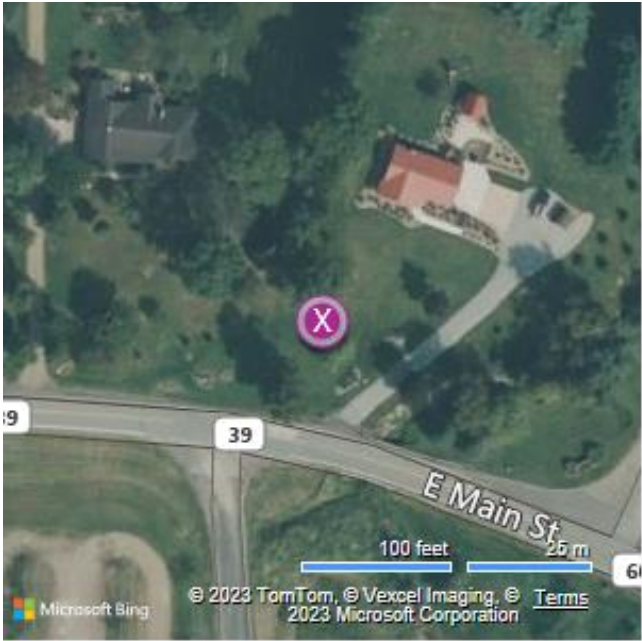





Photo 17

Latitude: 40.6349817 Longitude: -82.2157383







Photo 18

Latitude: 40.6349550 Longitude: -82.2157617







Photo 19

Latitude: 40.6349550 Longitude: -82.2157617







Photo 20

Latitude: 40.6349617 Longitude: -82.2157500

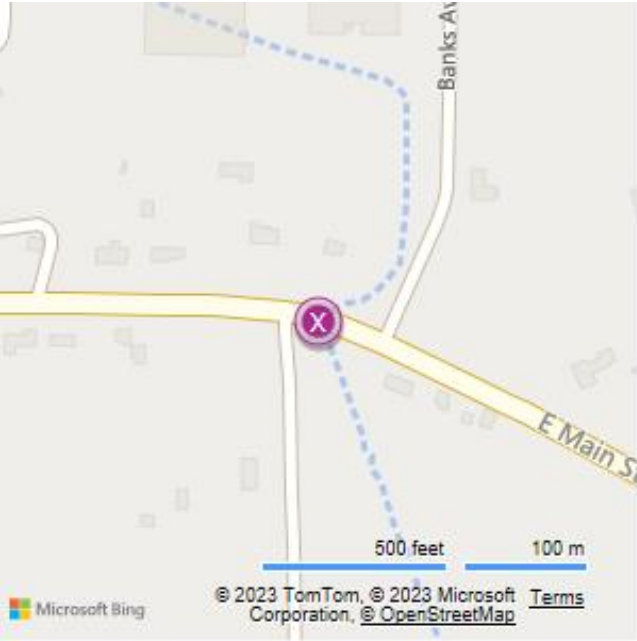





Photo 21

Latitude: 40.6350050 Longitude: -82.2156800







Photo 22

Latitude: 40.6350050 Longitude: -82.2156850

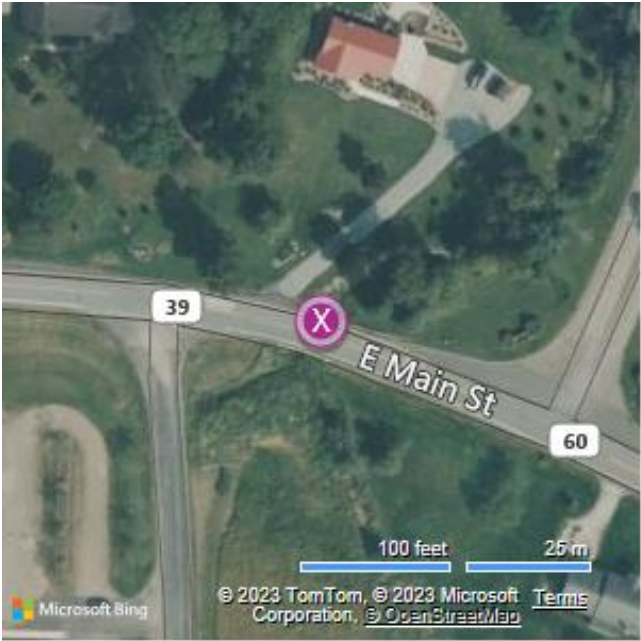
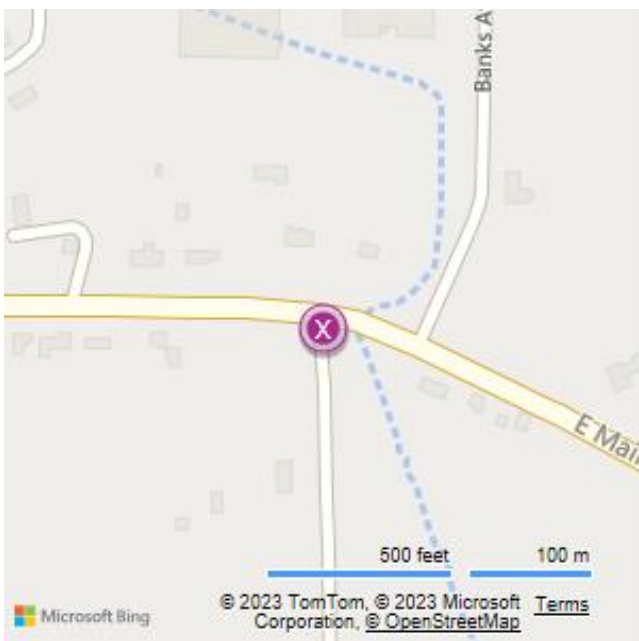





Photo 23

Latitude: 40.6349217 Longitude: -82.2160633





(203) Bridge (Dedicated) Name:		BRIDGE INVENTORY AND APPRAISAL		Report Date: 6/22/2023
Structure File Number: 3800160		Inventory Bridge Number: HOL 00039 0027		
Sufficiency Rating: 066.1    Deficiency Rating:		Small Run		Bridge Status: Active
(2) District: 11		(3) County: 38-HOLMES	(9) Location: Between Tr455 & Banks Av	(7) Facility Carried: Sr 39
(4) FIPS Code: None		Owner:	(208) Route On Bridge: State (Odot) (Toll Free)	(207) Route Under Bridge: Other
(102) Direction of Traffic: 2 - 2-Way Traffic		(103) Temporary Structure:	(110) Designated National Network: National Network	(101) Parallel: N
			(42A) Type Serv: (On): Highway	(42B) Type Serv (Under): Waterway
INVENTORY ROUTE DATA				
(5A) Route On/Under: 1 - 1: Route Carried "On" The Structure		(45) Main Spans Number: 1	(43) Type: Concrete	/Slab                      /Not Applicable
(5B) Hwy Sys: 3 - State Highway		(46) Approach Spans Nbr: 0	(44) Type: Other	/Other                      /Not Applicable
(5D) Route No: 00039    (5E) Dir: Not Applic    (5C) Des: Mainline		(307) Total Spans: 1	(48) Max Span: 11.0 Ft	(49) Overall Leng: 11.0 Ft
(6) Feature Int: Small Run		SUBSTRUCTURE		
(200) CL: 0027                      (201) Spec Des:		Abut-Rear (532) Matl: Concrete	(531) Type: Solid Wall	(533) Fnd: Spread Footing (On Soil)
(29) Avg. Daily Traffic(ADT): 2,124                      (30) ADT Year: 2015		Abut-Fwd (527) Matl: Concrete	(526) Type: Solid Wall	(528) Fnd: Spread Footing (On Soil)
(235) Truck Traf: 0                      (210) Corridor:		Pier-Pred (535) Matl: Blank	(534) Type: Blank	(536) Fnd: Blank
(26) Functional Class: rural - minor arterial                      (100) Strahnt: Not A Strahnet Route		(663) Stream Velocity: 00000 fps	(113) Scour: Stable For Scour Conditions	
INTERSECTED ROUTE DATA		(92B) Underwater Inspection: N    Freq: 0	(655) Chan Prot: Other (Grass, Bushes, Trees)	
(370A) Record Type:		(370B) Hwy Sys:	(93B) Date of last Underwater Insp:	
(370D) Route No:    (370E) Dir:		(370C) Des:	(657) Drainage Area:    Sq Mi	
(373) Feature Int:		CLEARANCE UNDER THE BRIDGE		
(382) CL: 0000    (371) Interstate Mile:		(387) Special Desig:		
(379) Avg. Daily Traffic(ADT): 0		(380) ADT Year: 0		
(381) Truck Traf: 0                      (384) Corridor:		(378) NHS: -		
(375) Functional Class:		(386) Strahnt:		
CLEARANCE ON THE BRIDGE				
Min. Hriz on Bridge: (335) NC:    Ft                      (47) Card: 31.3 Ft		Min. Horiz Under Clear:                      (326) NC: Ft                      (325) Card: Ft		
(53) Prac Max Vert On Brg:    99.0 Ft		(328) Prac Max Vrt Under Clear:    Ft		
Min Vrt Clr On Brg:    (336) NC: 0.0 Ft                      (10) Card: 99.0 Ft		Min Vert Under Clear:                      (327) NC: Ft                      (54) Card: 0.0 Ft		
Min Latl Clr:    (338) Right NC: Ft                      (337) Right Card: Ft		Min Lat Under Clear:                      (329) Right NC: Ft                      (55) Right Card: 0.0 Ft		
(340) Left NC: Ft    (339) Left Card: Ft		(330) Left NC: Ft                      (56) Left Card: 0.0 Ft		
STRUCTURE INFORMATION		LOAD RATING INFORMATION		APPRAISAL
(19) Bypass Length: 17.0 Miles		(31) Design Load: UNKNOWN		(71) Waterway Adequacy: 7 Better than present minimum criteria
(16) Latitude: 40 Deg 38 Min 05.93 Sec    (17) Longitude: 82 Deg 12 Min 56.59 Sec		(64) Opr Rat Fact/Ton: 9.999		(72) Approach Alignment: 6 Equal to present minimum criteria
(20) Toll: On Free Road		(66) Inv Rat Fact/Ton: 9.999		(67) Calc Str Appraisal: 5 - Somewhat better than minimum adequacy
(263) Date Built: 7/30/1917                      (264) Major Reconstruction Date:		(734) Ohio Percent of Legal Load: 100		(68) Calc Deck Geometry: 4 - Meets minimum tolerable limits
(28A) No. Lanes On: 2                      (28B) No. Lanes Under: 0		(704) Year of Rating: 2016    (708) Rate Soft:		(69) Calc Underclearance: N - Not Applicable
(301) Horiz Curve:		(34) Skew: 23 Deg		
(32) App. Rdw Width: 24 Ft                      (51) Brg. Rdw Width: 28.6 Ft		(63) Opr Rat Method: Field Evaluation And Documented Engineer		
(52) Deck Width: 28.6 Ft                      (424) Deck Area: 315 Sq. Ft		(65) Inv Rat Method: Field Evaluation And Documented Engineer		
(406) Median Type: Blank                      /Blank                      /Blank		Load Rater: (705) (706) (707) PE#: 0		
(33) Bridge Median: No Median		APPROACH INFORMATION		
Sidewalks:    (50A) Left 0.0 Ft                      (50B) Right 0.0 Ft		(401) Approach Guardrail:		
Type Curb or Sidewalk:		(403) Approach Pavement:		
(427) Left Matl: Blank                      (428) Type: Blank		(402) Grade:		
(429) Right Matl: Blank                      (430) Type: Blank		CULVERT INFORMATION		
(35) Flared: 0                      (408) Composite: -		(575) Culvert Type: Blank                      (578) Length: Ft		
		(580) Depth of Fill: Ft                      (582) Headwalls:		
		GENERAL INFORMATION		
		(475) Main Member: Slab                      (477) Moment Plate:		
		(414) Expansion Joint: None		
		(453) Bearing Devices: Blank		



(203) Bridge (Dedicated) Name:		BRIDGE INVENTORY AND APPRAISAL		Report Date: 6/22/2023
Structure File Number: 3800160		Inventory Bridge Number: HOL 00039 0027		
Sufficiency Rating: 066.1    Deficiency Rating:		Small Run		Bridge Status: Active
(407) Railing: Deep Beam Railing (Dbr) W Tubular Backup		(38) Navigation: 0	(39) Nav Vert Clr: 0.0 Ft	(40) Nav Horiz Clear: 0.0 Ft
(409) Deck Drainage: Over The Side (Without Drip Strip)		(92C) Spec Insp: N	Freq: 0	(93C) Special Inspection Date:
(107) Deck Type: Concrete Cast-In-Place		(92A) Fracture Critical Insp: N	Freq: 0	(93A) Fracture Critical Feature Inspection Date:
Deck Protection: (108B) External: None		(474) Main Structure System: Blank		(468) Hinges: Blank
(108C) Internal: None		(487) Structural Steel Memb:		(465) Framing: Blank
(108A) Wearing Surface: Bituminous		(482) Paint: Blank		(426) Bridge Railing Steel:
(423) Thickness: 4.0 in    (422) Date of Wearing Surface:		(483) PCS Date:		
(547) Slope Protection: Blank				
GENERAL INFORMATION (CONTINUED)		ORIGINAL PLANS INFORMATION		
(37) Hist Significance: Not Eligible		(250) Fabricator:		
(112) NBIS: N		(249) Contractor:		
(842) Hist/Designer:		(248) Ohio Original Construction Project No:		
(827) Hist Build Year:		(252) Microfilm Reel:		
(828) Hist Type: None N/A		(251) Standard Drawing:		
(98A) Border Bridge State:		Aperture Cards:		
(98B) Border Bridge Resp:		(246) Orig:		
(99) Border Bridge SFN:		(247) Repair:		
		(245) Fabr:		
PROPOSED IMPROVEMENTS				
(114) Future ADT (On Bridge): 2948    (115) Year of Future ADT: 2035		(709) Rating Source: 0 NO PLANS OR INFORMATION AVAILABLE FOR LO		
INSPECTION SUMMARY		SURVEY ITEMS		UTILITIES
(58) Deck: 5	(36A) Railings: Meets Acceptable Standards	(265) Electric Line:    N		(283) Lighting:
(59) Superstructure: 5	(36B) Transitions: Meets Acceptable Standards	(266) Gas Line:    N		(431) Fence:
(60) Substructure: 5	(36C) Guardrail: Meets Acceptable Standards	(269) Sanitary Sewer:    N		(433) Glare-Screen:
(62) Culvert: N	(36D) Guardrail Ends: Meets Acceptable Standards	(267) Telephone Line:		(436) Splash-Guard:
(61) Channel: 6	(219) Temporary Barrier:	(268) TV Cable:		(459) Catwalks:
(C6) Approaches:	(223) Temporary Shoring:	(270) Water Line:		(271) Other-Feat:
General Appraisal: 5	(224) Temporary Sub Decking:	(271) Other Utilities:		(279) Signs-On:
(41) Operational Status: A				(281) Signs-Under
(90) Inspection date: 7/21/2022				(432) Fence-Ht on Bridge    FT
(91) Desig Insp Freq: 12 Mos				(434) Noise Barrier Walls
(253) SFNs Replacing this retired bridge:				
(255) SFNs That were replaced by this bridge:				
		Insp 1st: 01 - State Highway Agency 2nd: State Highway Agency 3rd: (21) Major Maint 1st: 01 - State Highway Agency 2nd: State Highway Agency 3rd: (225) Routine Maint 1st: 01 - State Highway Agency 2nd: State Highway Agency 3rd:		



## **Appendix B**



## Bulk Samples for Asbestos Testing

Date 5/30/2023 STRUCTURE NUMBER HOL-039-00.25 SFN 3800160

[illegible]





# Notification of Demolition and Renovation/Abatement

## Section 1: General Information

Division of Air Pollution Control

Work on projects cannot begin until 10 working days after a COMPLETE original notification form, **including payment**, is submitted to Ohio EPA. Instructions and a worksheet for fee calculation are available at [epa.ohio.gov/asbestos](http://epa.ohio.gov/asbestos). This form can be completed, and payment made, at [ebiz.epa.ohio.gov](http://ebiz.epa.ohio.gov). Questions? [asbestos@epa.ohio.gov](mailto:asbestos@epa.ohio.gov) or (614) 466-0061.

Ohio EPA Use Only	Notification #:	Postmarked: / /	Received: / /	<input type="checkbox"/> Hand-Delivered
-------------------	-----------------	-----------------	---------------	---

### 1) Notification Information (Check all that apply)

<input checked="" type="checkbox"/> Original	<input type="checkbox"/> Revision # (count):	<input type="checkbox"/> Installation	<input type="checkbox"/> Emergency	<input type="checkbox"/> Annual	<input type="checkbox"/> Cancellation	Project County: HOL
<input type="checkbox"/> NESHAP Residential Exemption						

### 2) Owner, Asbestos Abatement Contractor, Billing and Fire Department Information

Revised? ☐

Owner			
Name: ODOT District 11			Is this a company? <input type="checkbox"/> Yes <input type="checkbox"/> No
Address: 2201 Reiser Avenue		Contact Person: Thomas Stratton	
City: New Philadelphia	State: OH	Zip: 44663 -	
Email: Thomas.Stratton@dot.ohio.gov	Phone: ( 330) 339 - 6633	Fax: ( ) -	
Asbestos Abatement Contractor (if applicable)			
Name:		License #: AC	Expiration Date: / /
Address:		Contact Person:	
City:	State:	Zip: -	
Email:	Phone: ( ) -	Fax: ( ) -	
Billing Contact (Entity paying for original notification)			
Is this contact associated with the <input type="checkbox"/> Owner, <input type="checkbox"/> Asbestos Abatement Contractor, or <input type="checkbox"/> Demolition Contractor (if not installation)?			
Address:		Contact Person:	
City:	State:	Zip: -	
Email:	Phone: ( ) -	Fax: ( ) -	
Fire Department (if applicable)			
Name:			
Address:		Contact Person:	
City:	State:	Zip: -	
Email:	Phone: ( ) -	Fax: ( ) -	

### 3) Ohio Asbestos Hazard Evaluation Specialist and Evaluation Procedure

Revised? ☐

Evaluation Specialist: Elizabeth J Krahel	Certification #: ES 35740	Expiration Date: 2/21/2024
Procedure, including analytical methods, employed to detect the presence of and to estimate the quantity of regulated asbestos-containing material (RACM) and Category I and Category II non-friable asbestos-containing material: <input type="checkbox"/> PLM <input type="checkbox"/> Point Count <input type="checkbox"/> TEM <input checked="" type="checkbox"/> Other Method (Explain Below): No Suspect ACM was noted upon inspection. No samples were taken.		

### 4) Procedures to be followed should unexpected RACM be discovered (check all that apply)

Revised? ☐

<input type="checkbox"/> Stop work and keep wet	<input type="checkbox"/> Evacuate area	<input type="checkbox"/> Demarcate area	<input type="checkbox"/> Contact licensed abatement contractor
<input type="checkbox"/> Contact district office/local air authority			
<input type="checkbox"/> Other (Explain):			

### 5) Planned Demolition (check all that apply)

Revised? ☐

Describe demolition work to be performed and method(s) to be employed, including demolition techniques to be used: <input type="checkbox"/> Implosion <input type="checkbox"/> Fire Training <input type="checkbox"/> Wet Methods <input type="checkbox"/> Manual Demolition <input type="checkbox"/> Mechanical Demolition <input type="checkbox"/> Other (Explain):	
Description of affected facility components (include attachment if necessary):	



Mail completed form and payment to:  
Ohio EPA, DAPC – Asbestos  
P.O. Box 1049, Columbus, OH 43216-1049

# Notification of Demolition and Renovation/Abatement

## Section 1: General Information

Continued

### 6) Asbestos Description and Engineering Controls (if asbestos is being abated)

Revised? ☐

For the material listed in each project, describe the type(s) of ACM to be abated, engineering controls and work practices to be used to minimize emissions and ensure proper waste handling:

Type of ACM to be abated:	<input type="checkbox"/> Surfacing	<input type="checkbox"/> Mechanical	<input type="checkbox"/> Other		
Engineering Controls:	<input type="checkbox"/> Wet Methods	<input type="checkbox"/> Glove Bag	<input type="checkbox"/> NPE	<input type="checkbox"/> AFD	<input type="checkbox"/> Other:
Work Practices:	<input type="checkbox"/> Intact Removal	<input type="checkbox"/> Manual	<input type="checkbox"/> Mechanical	<input type="checkbox"/> Other:	

### 7) Asbestos Waste Transporter (if applicable)

Revised? ☐

Transporter #1 Name:		
Address:		Contact Person:
City:	State:	Zip: -
Email:	Phone: ( ) -	Fax: ( ) -
Transporter #2 Name (if applicable):		
Address:		Contact Person:
City:	State:	Zip: -
Email:	Phone: ( ) -	Fax: ( ) -

### 8) Asbestos Waste Disposal Site (if applicable)

Revised? ☐

Name:		
Address:		Contact Person:
City:	State:	Zip: -
Email:	Phone: ( ) -	Fax: ( ) -

### 9) Emergency Demolition (complete if you checked "Emergency" above and "Demolition" for any project)

Revised? ☐

A copy of the issued order, including the following information, **must be attached** to this notification.

Government Official Issuing Order:	Title:
Agency:	Authority of Order (Citation of Code):
Date of Order: / /	Demolition Date: / /

### 10) Emergency Renovation/Abatement (complete if you checked "Emergency" above and "Renovation/Abatement" for any project)

Revised? ☐

Date of Emergency: / /	Time of Emergency: : <input type="checkbox"/> a.m. <input type="checkbox"/> p.m.
Description of Sudden, Unexpected Event:	
Explanation of how the event caused unsafe conditions or equipment damage:	

### 11) Attestation

Revised? ☐

In accordance with Ohio Administrative Code rule 3745-20-03(A)(4)(p), I certify that at least one person trained as required by paragraph (B) of rule 3745-20-04 of the Administrative Code will supervise the stripping and removal described by this notification. I acknowledge that the submission of false or misleading statements is prohibited by law and I certify that facts contained in this notification are true, accurate, and complete.

Signature:	Date: / /
Name:	Title:
Organization:	





# Notification of Demolition and Renovation/Abatement

## Section 2: Project Address Specific Information

Division of Air Pollution Control

Please complete Section 2 for the address included with this notification. If the project is an "Installation" per OAC 3745-20, complete a separate Section 2 page for each address associated with this notification.

Ohio EPA Use Only Project ID #:

### A. Facility Description

Revised? ☐

Building Name (if applicable):	SFN #3800160	Site Location (specific):	HOL-039-00.25; 00.29 miles East of Ashland/HOL Co. Line on SR 39		
Address:	11' (span) concrete slab carrying Small Run under SR 39 in Holmes County, at mile marker 00.25				
City:	N/A	State:	OH	Zip:	-
Building Size (square feet):	315 SQ FT Deck Area	No. of Floors:		Age:	106 years
Present Use:	bridge	Prior Use:			

### B. Type of Operation (check all that apply)

Revised? ☐

<input checked="" type="checkbox"/> Demolition	<input type="checkbox"/> Renovation/Abatement – Type:	<input type="checkbox"/> Removal	<input type="checkbox"/> Repair	<input type="checkbox"/> Encapsulation	<input type="checkbox"/> Enclosure
--	---	----------------------------------	---------------------------------	--	------------------------------------

### C. Asbestos Present (check one)

Revised? ☐

<input type="checkbox"/> Yes	<input checked="" type="checkbox"/> No	<input type="checkbox"/> No, previously abated	Year Abated:
------------------------------	--	--	--------------

### D. Approximate Amount of Asbestos-Containing Materials (complete table below and Section 1 #6 if asbestos is present)

Revised? ☐

	Material to be Removed			Material NOT to be Removed	
	RACM	Non-friable Asbestos-Containing Material		Non-friable Asbestos-Containing Material	
		Category I	Category II	Category I	Category II
Pipes (linear feet)					
Surface area on other facility components (ft²)					
Volume if length or area cannot be measured (ft³)					

### E. Asbestos Abatement Schedule and Abatement Specialist (original notification is required 10 working days prior to the start of work)

Revised? ☐

Setup Date: / /	Abatement Date: / /	Complete Date: / /					
(Shift 1) Time start/end on site	Monday	Tuesday	Wednesday	Thursday	Friday	Saturday	Sunday
Abatement Specialist Name:	Certification #: AS			Expiration Date: / /			
(Shift 2) Time start/end on site	Monday	Tuesday	Wednesday	Thursday	Friday	Saturday	Sunday
Abatement Specialist Name:	Certification #: AS			Expiration Date: / /			

### F. Demolition Contractor (if applicable)

Revised? ☐

Name:					
Address:			Contact Person:		
City:	State:	Zip:	-		
Email:	Phone: ( ) -	Fax: ( ) -			

### G. Demolition Schedule (original notification is required 10 working days prior to the start of work)

Revised? ☐

Start Date: / /	Complete Date: / /
-----------------	--------------------

### H. Project Hold

Revised? ☐

Asbestos Abatement Offsite/On Hold as of Date: / /	Asbestos Abatement On Site/Off Hold, Work Resume Date: / /
Demolition Offsite/On Hold as of Date: / /	Demolition On Site/Off Hold, Work Resume Date: / /