

P1000	307008.57	2137370.03	CMON	232+93.95	62.08
P1001	307023.34	2137369.38	CMON	232+93.07	76.82
P1002	306873.64	2137530.48	CMON	231+25.74	-66.56
P1003	306835.78	2137351.05	CMON	233+42.09	-105.7
P1006	306709.5	2137038.46	CMON	237+27.65	-40.71
P1007	306661.26	2137088.8	CMON	237+27.21	-110.43
P1008	306834.14	2137020.92	CMON	236+50.59	58.68
P1009	306774.61	2136942.5	CMON	237+47.75	73.5
P1011	306983.48	2137256.67	CMON	233+97.91	61.47
P1012	306997.8	2137252.04	CMON	233+97.92	76.52

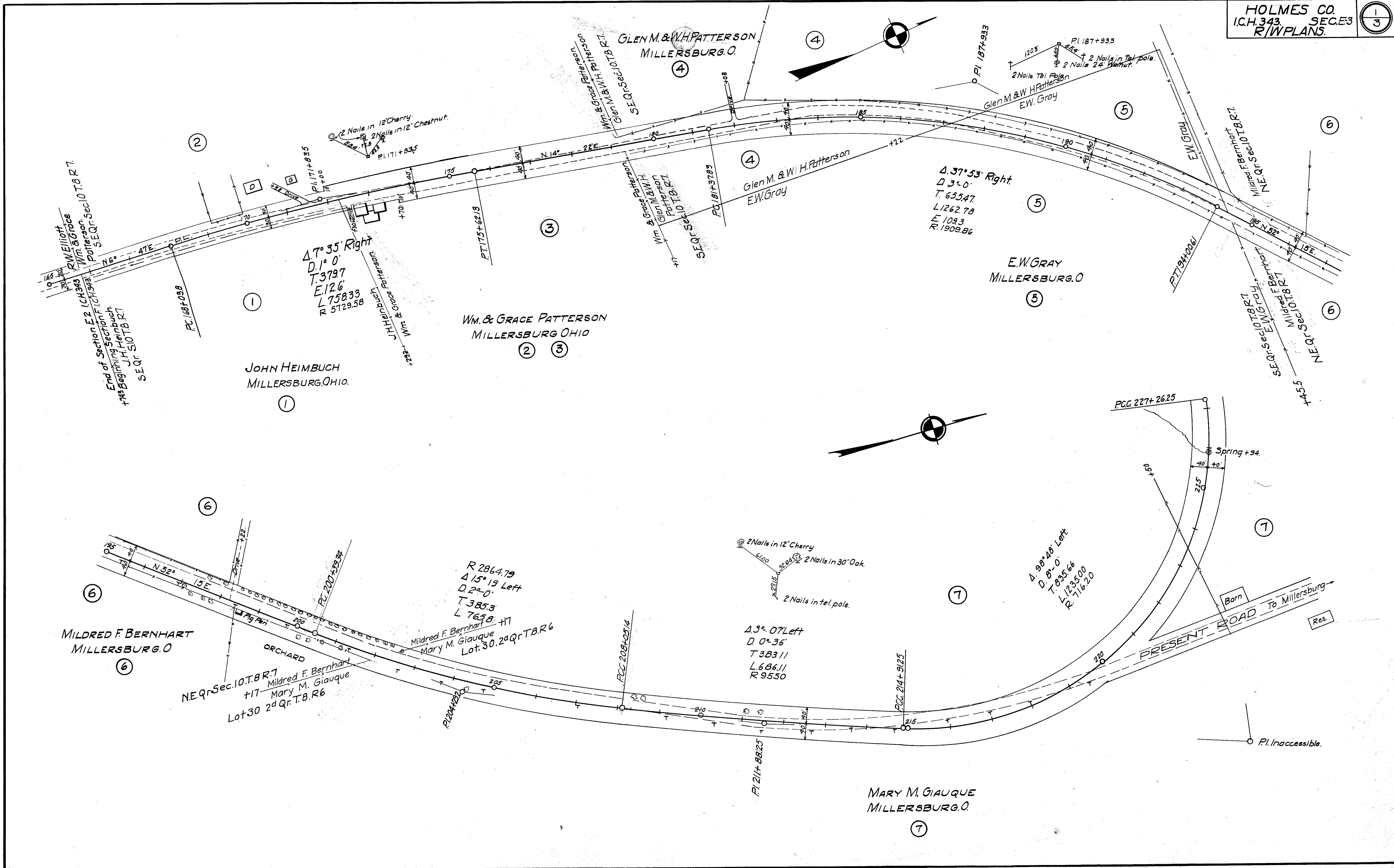

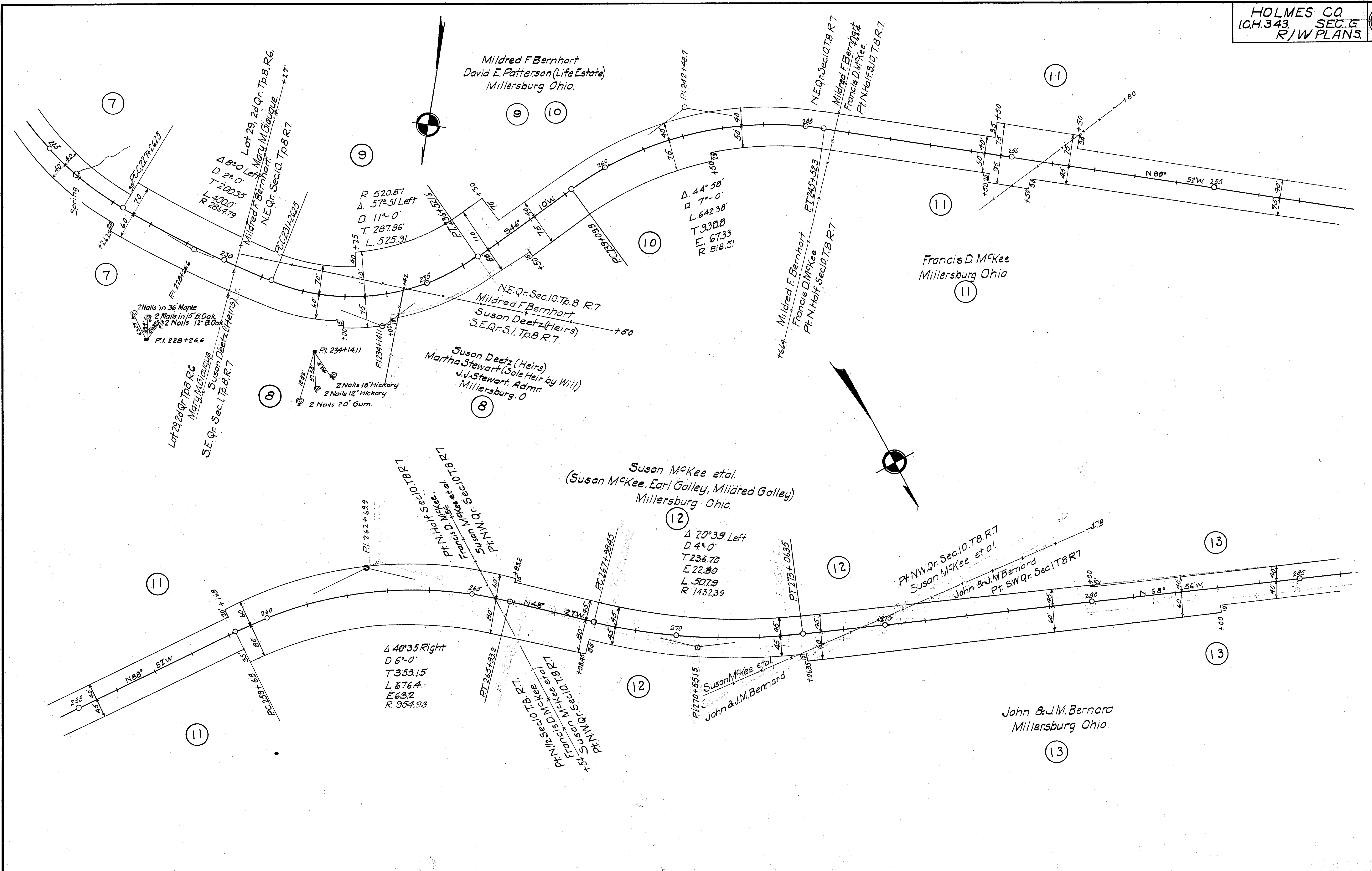

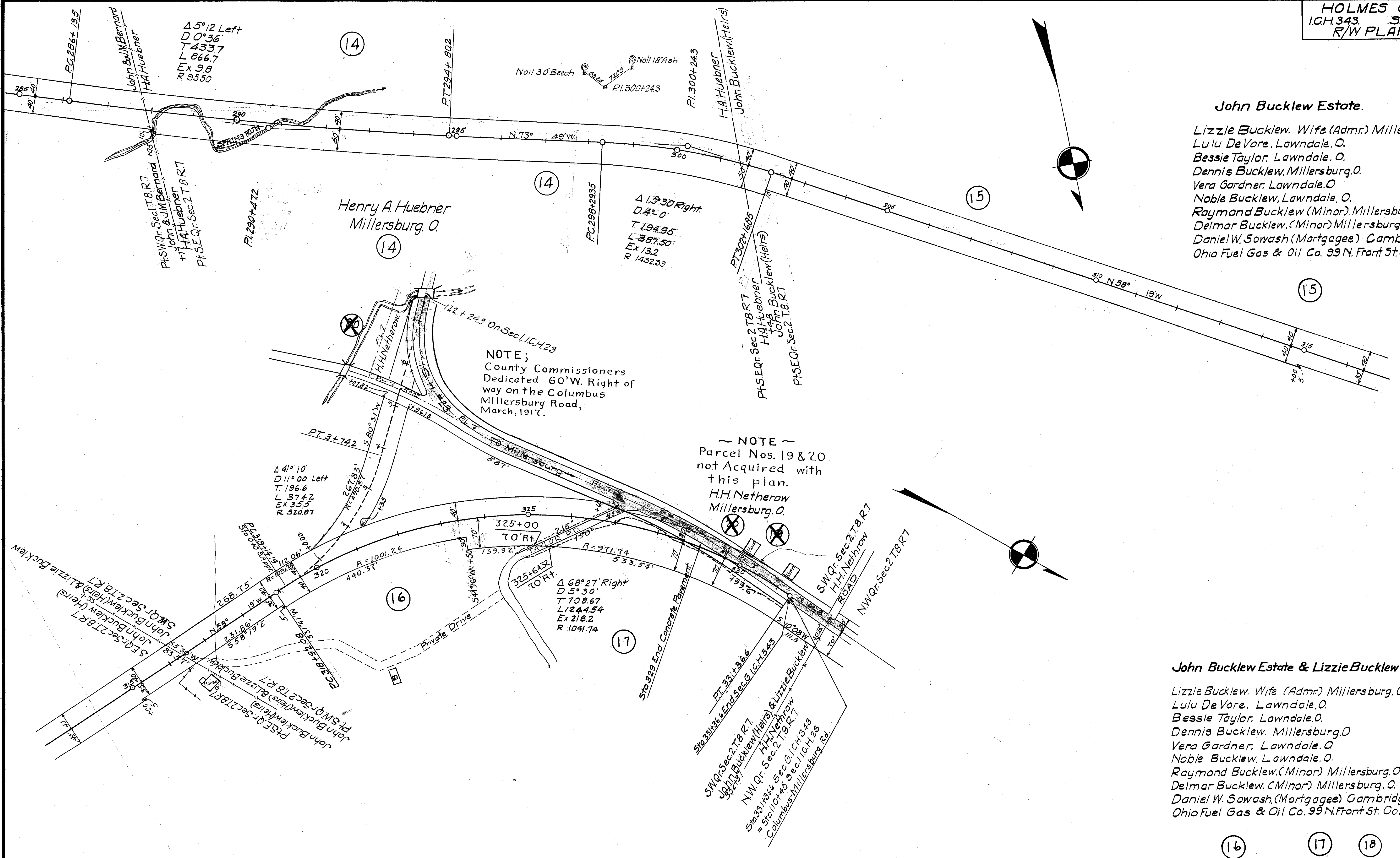

**John Bucklew Estate.**

- Lizzie Bucklew, Wife (Admr) Millersburg, O.
- Lulu DeVore, Lawndale, O.
- Bessie Taylor, Lawndale, O.
- Dennis Bucklew, Millersburg, O.
- Vera Gardner, Lawndale, O.
- Noble Bucklew, Lawndale, O.
- Raymond Bucklew (Minor), Millersburg, O.
- Delmar Bucklew (Minor), Millersburg, O.
- Daniel W. Sowash (Mortgagee), Cambridge, O.
- Ohio Fuel Gas & Oil Co. 99 N. Front St. Columbus, O.

NOTE;  
 County Commissioners  
 Dedicated 60' W. Right of  
 way on the Columbus  
 Millersburg Road,  
 March, 1917.

NOTE  
 Parcel Nos. 19 & 20  
 not Acquired with  
 this plan.  
 H.H. Netherow  
 Millersburg, O.

**John Bucklew Estate & Lizzie Bucklew**

- Lizzie Bucklew, Wife (Admr) Millersburg, O.
- Lulu DeVore, Lawndale, O.
- Bessie Taylor, Lawndale, O.
- Dennis Bucklew, Millersburg, O.
- Vera Gardner, Lawndale, O.
- Noble Bucklew, Lawndale, O.
- Raymond Bucklew (Minor), Millersburg, O.
- Delmar Bucklew (Minor), Millersburg, O.
- Daniel W. Sowash (Mortgagee), Cambridge, O.
- Ohio Fuel Gas & Oil Co. 99 N. Front St. Columbus, O.