

DESIGNED	REVIEWED
CHECKED	

PIS NUMBER

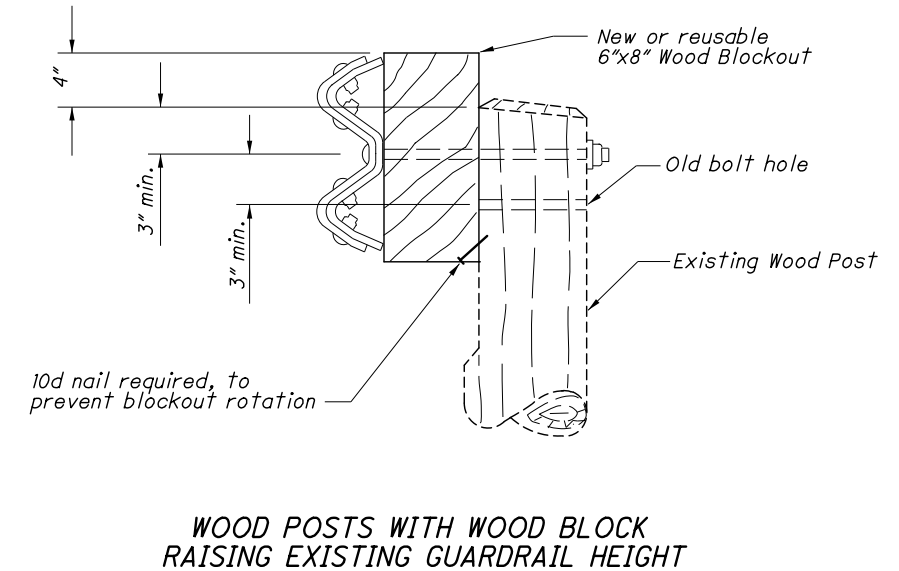
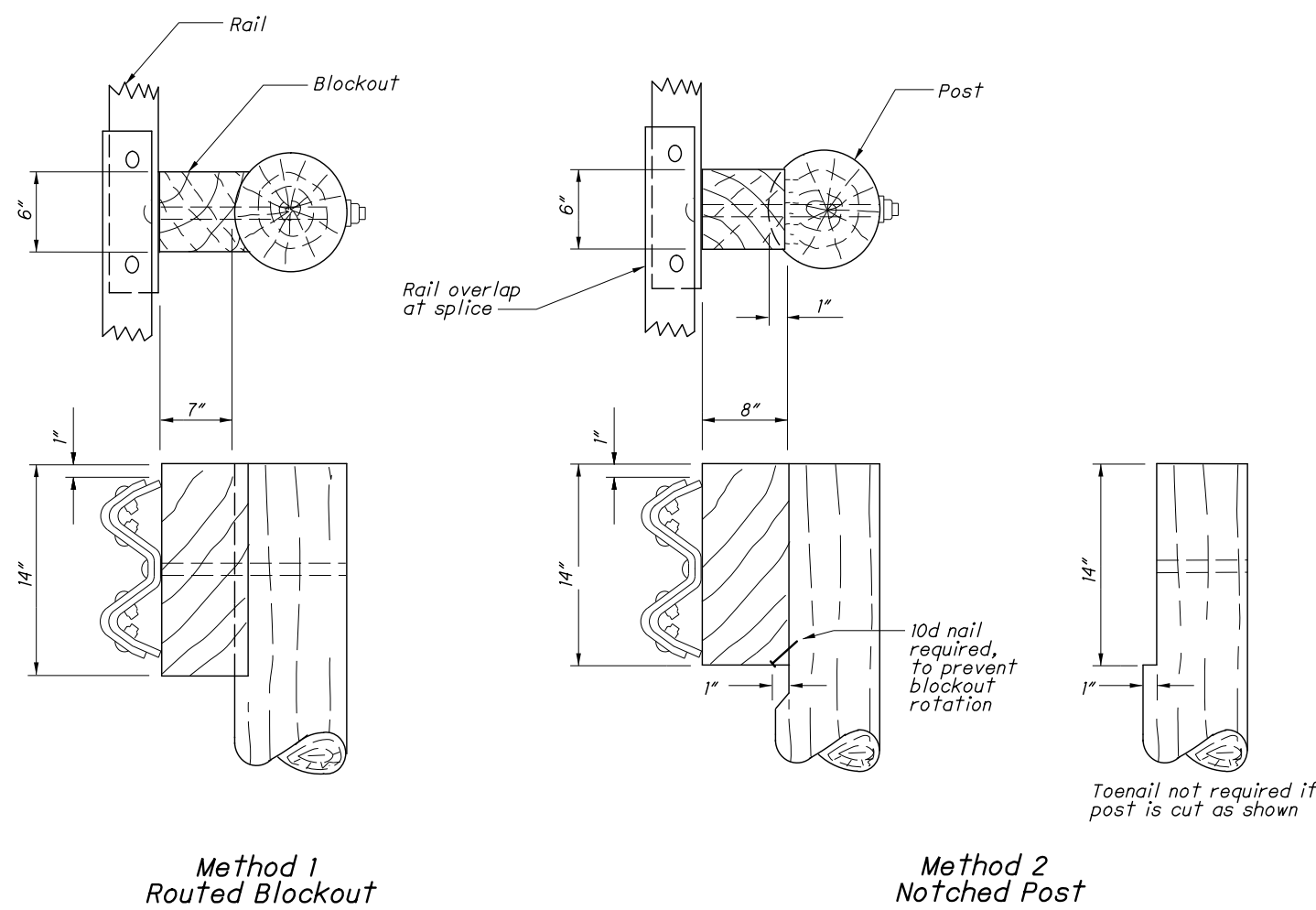
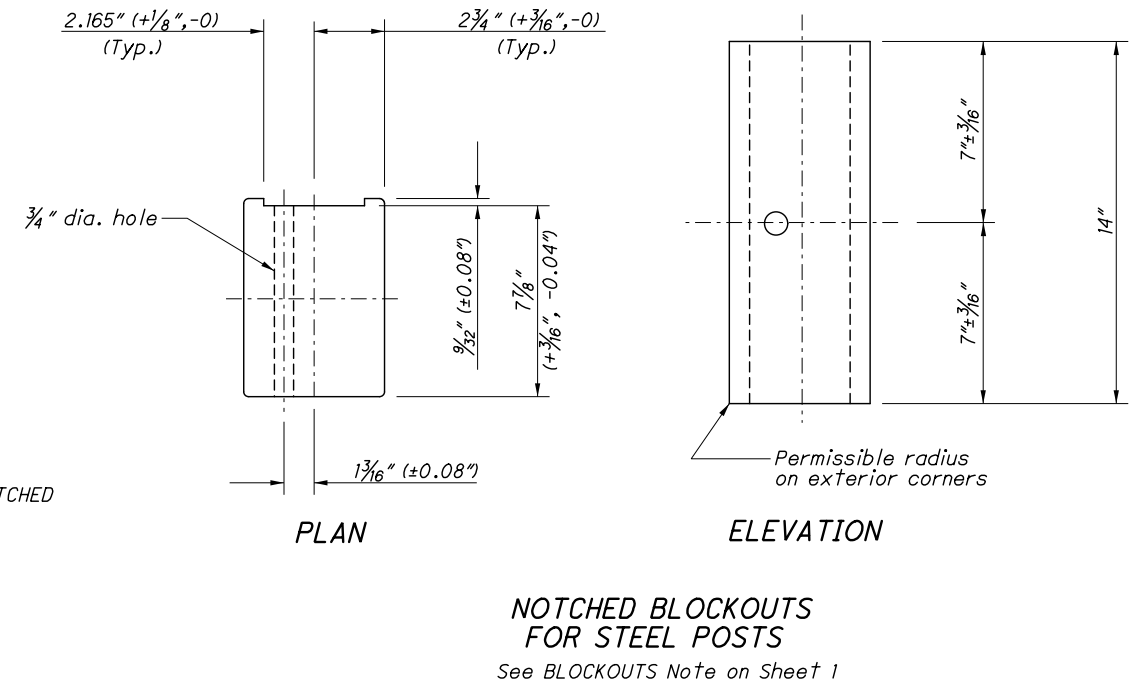
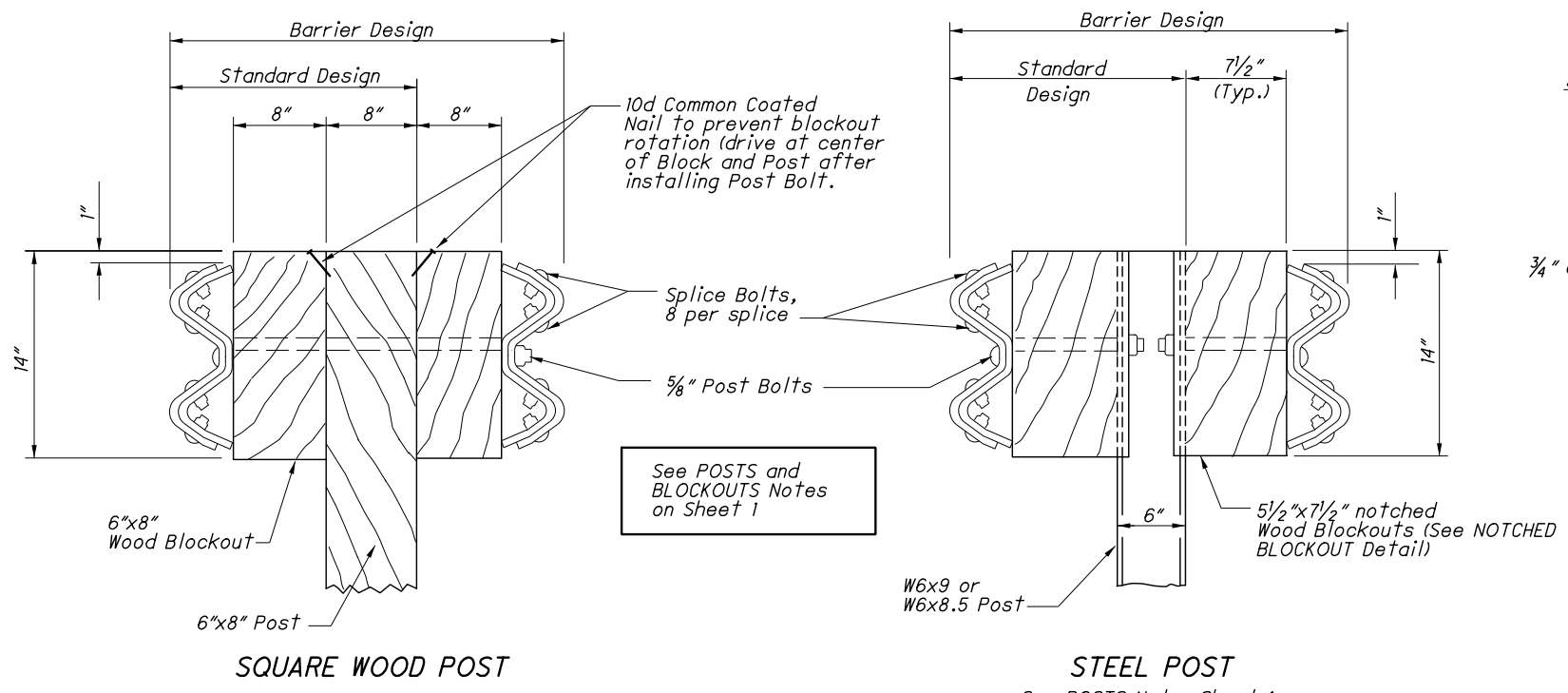

Alternate methods of placing the Blockouts on round Posts may be submitted for consideration and approved by the Engineer.

ROUND WOOD POSTS
Single Sided runs only (Standard Design)

DESIGN FILE: \\projects\88767\roadway\sheets\PIS_GR-2.1.dgn
WORKSTATION: goodnig
DATE: 8/28/2014
MODELNAME: Sheet