

**LOCATION PLAN - JAC-35-14.88
CONNECTION "A"
JACKSON COUNTY
LICK TWP.
T7N R18W
SEC. 27 & 34**

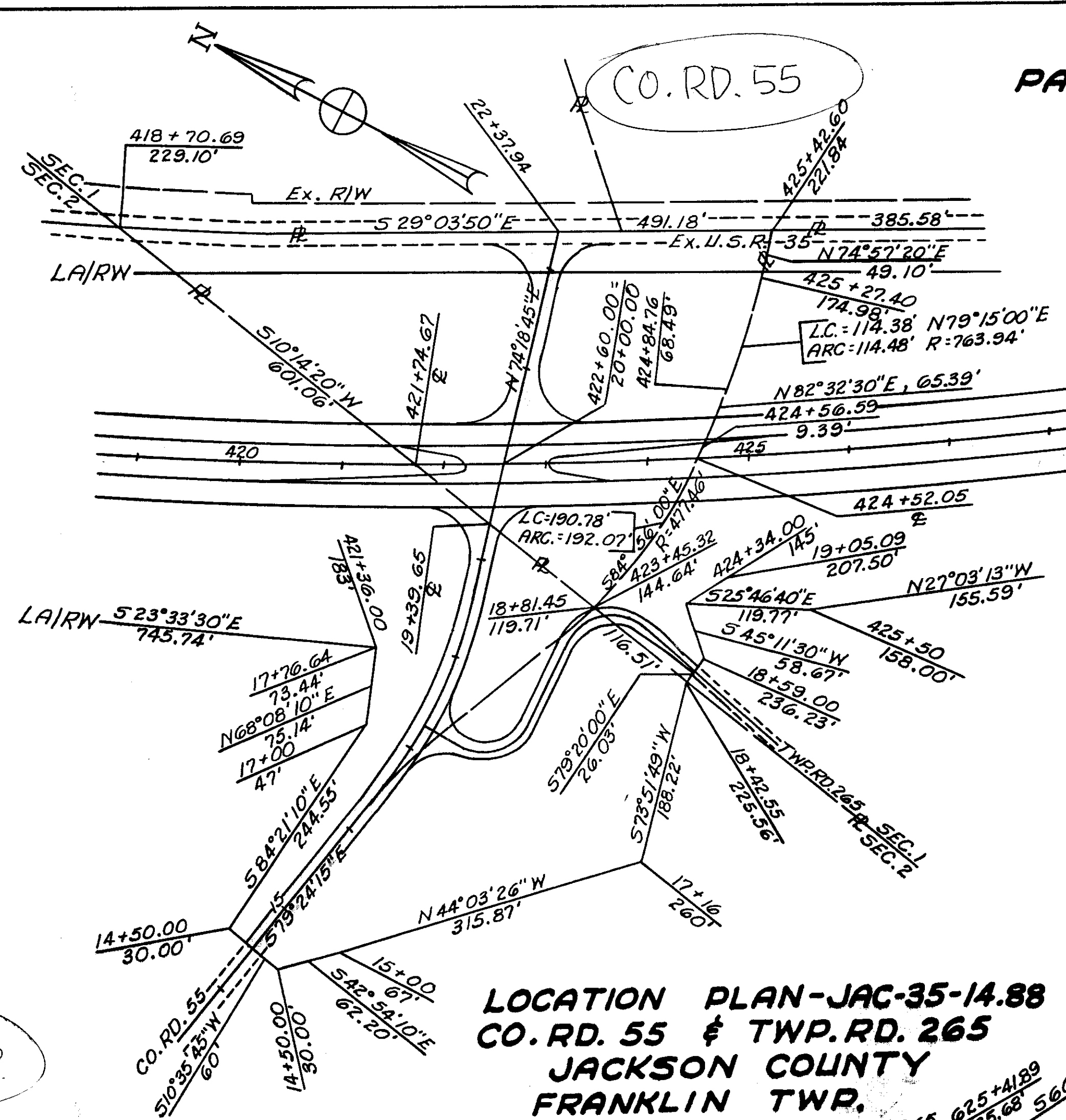

**LOCATION PLAN - JAC-35-14.88
CO. RD. 55 & TWP. RD. 265
JACKSON COUNTY
FRANKLIN TWP.
T6N R18W
SEC. 1 & 2**

PAGE 1 of 2

23A
23

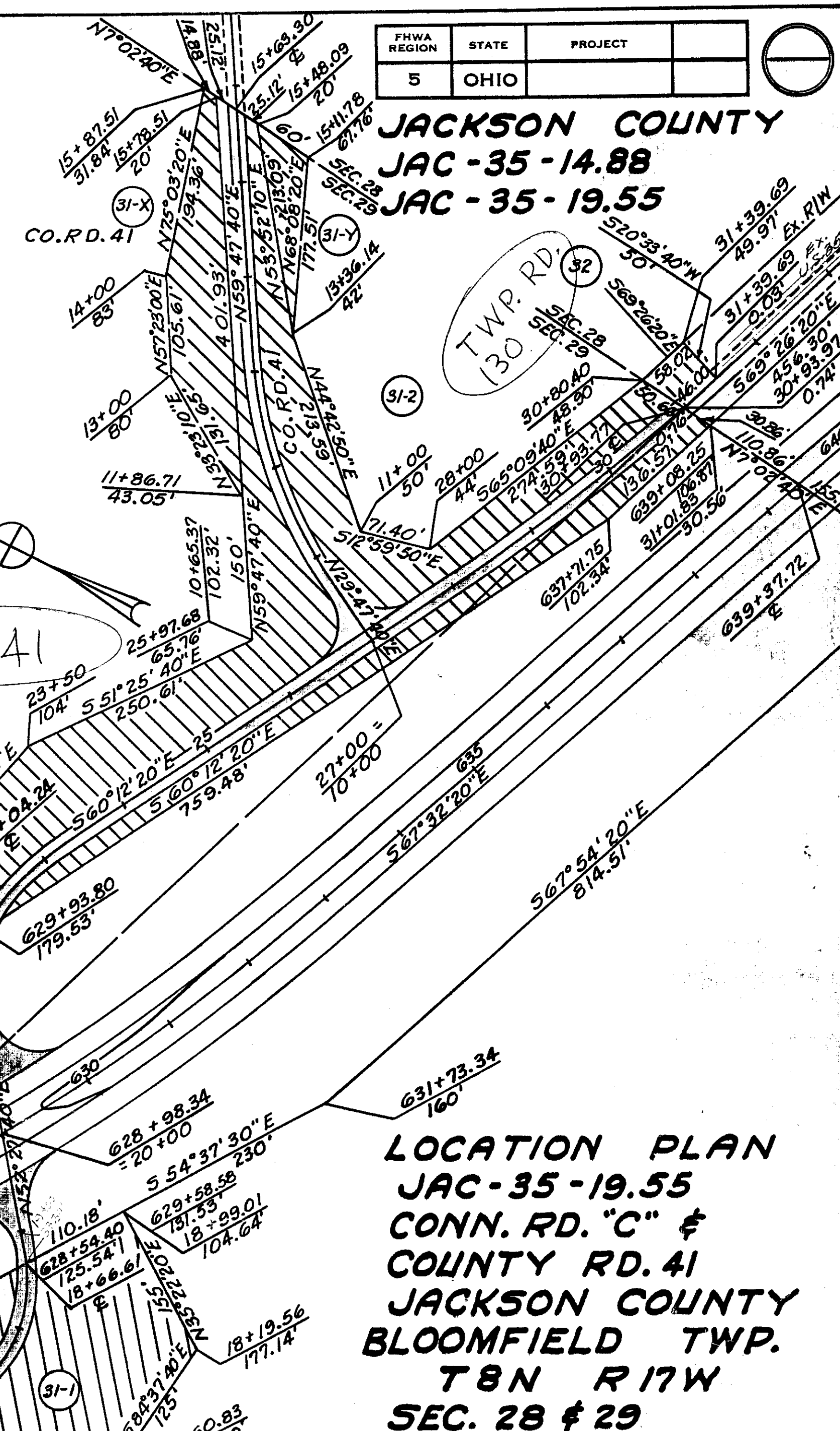

**LOCATION PLAN
JAC-35-19.55
CONN. RD. "C" &
COUNTY RD. 41
JACKSON COUNTY
BLOOMFIELD TWP.
T8N R17W
SEC. 28 & 29**

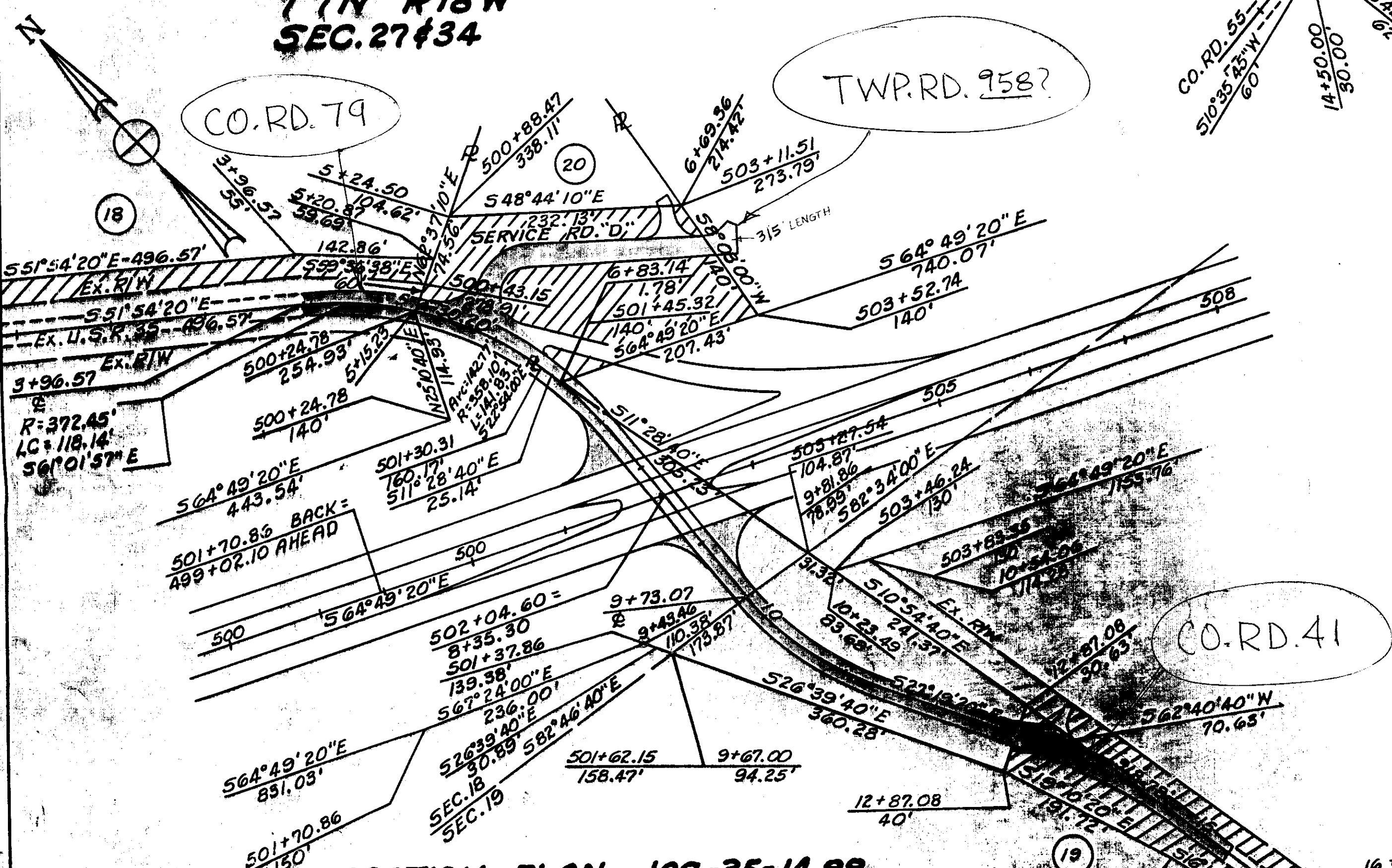

**LOCATION PLAN - JAC-35-14.88
CONN. RD. "B" & SERVICE RD. "D"
JACKSON COUNTY
BLOOMFIELD TWP.
T8N R17W
SEC. 18 & 19**

I HEREBY CERTIFY THAT THE DISTRICT CONSTRUCTION ENGINEER HAS OFFICIALLY FURNISHED DOCUMENTATION SHOWING THAT THE SHADED AREAS HAVE BEEN CONSTRUCTED IN ACCORDANCE WITH THE APPROVED PLANS AND STANDARD SPECIFICATIONS OF THE OHIO DEPARTMENT OF TRANSPORTATION.

DATE 6-11-76

DISTRICT DEPUTY DIRECTOR *Annex P. Yarrow*

I FIND THAT THE SECTIONS OF ROAD SHOWN BY THE SHADED AREAS HAVE BEEN CONSTRUCTED IN A SATISFACTORY MANNER AND IS IN GOOD REPAIR.

DATE 2-21-78

JACKSON COUNTY ENGINEER *Paul P. Harris*

THE SHADED AREA OF THIS PLAN APPROVED AND ACCEPTED BY US THIS 21ST DAY OF Feb. 1978 FOR MAINTENANCE AND PUBLIC USE.

BOARD OF COMMISSIONERS OF JACKSON COUNTY, OHIO *R. J. Kelly*

NO.	BOOK	PAGE
18	194	862
19	188	493
20	187	229
21-1	187	312
22-2	187	312
23	187	174
24	187	226
25	187	307
26	187	307
27-1	187	307
27-2	187	307
28	187	316
29-X	187	316
30	187	341
31-1	187	669
31-2	187	669
31-X	187	669
31-Y	187	669
32	187	171
35	188	21
36	187	320
37	187	484
38	187	323
39	187	858

Recorded in the
Jackson County Deed
Records; Vol 232
Page 234 Date 8/4/78