

PLAN

DATE	
DESIGNED BY	
CHECKED BY	
DATE	
SCALE	
FILE NO.	
FIELD BOOK NO.	

PROFILE

DATE	
DESIGNED BY	
CHECKED BY	
DATE	
SCALE	
FILE NO.	
FIELD BOOK NO.	

REVISION NO.	BORING OF INTERSECTION	11-13-73	G.F.Z.
	NATURE OF REVISION	DATE	BY
MAHONING COUNTY <b>OFFICE OF SANITARY ENGINEER</b> 863 INDUSTRIAL RD. YOUNGSTOWN, OHIO MICHAEL FITAS SANITARY ENGINEER			
<b>PROPOSED 8" SANITARY SEWER          EXTENSION TO NEW MIDDLETOWN          FREE METHODIST CHURCH          IMP. NO. 194-C</b>			
DATE	JULY 28, 1972	SCALE	1" = 50'
DRAWN BY	G.E. ZANK	FILE NO.	
CHECKED BY	F.J.I.	FIELD BOOK NO.	118

DATE: \_\_\_\_\_  
 BY: \_\_\_\_\_  
 CHECKED: \_\_\_\_\_  
 TITLE: \_\_\_\_\_  
 NAME: \_\_\_\_\_  
 NO.: \_\_\_\_\_

DATE: \_\_\_\_\_  
 BY: \_\_\_\_\_  
 CHECKED: \_\_\_\_\_  
 TITLE: \_\_\_\_\_  
 NAME: \_\_\_\_\_  
 NO.: \_\_\_\_\_

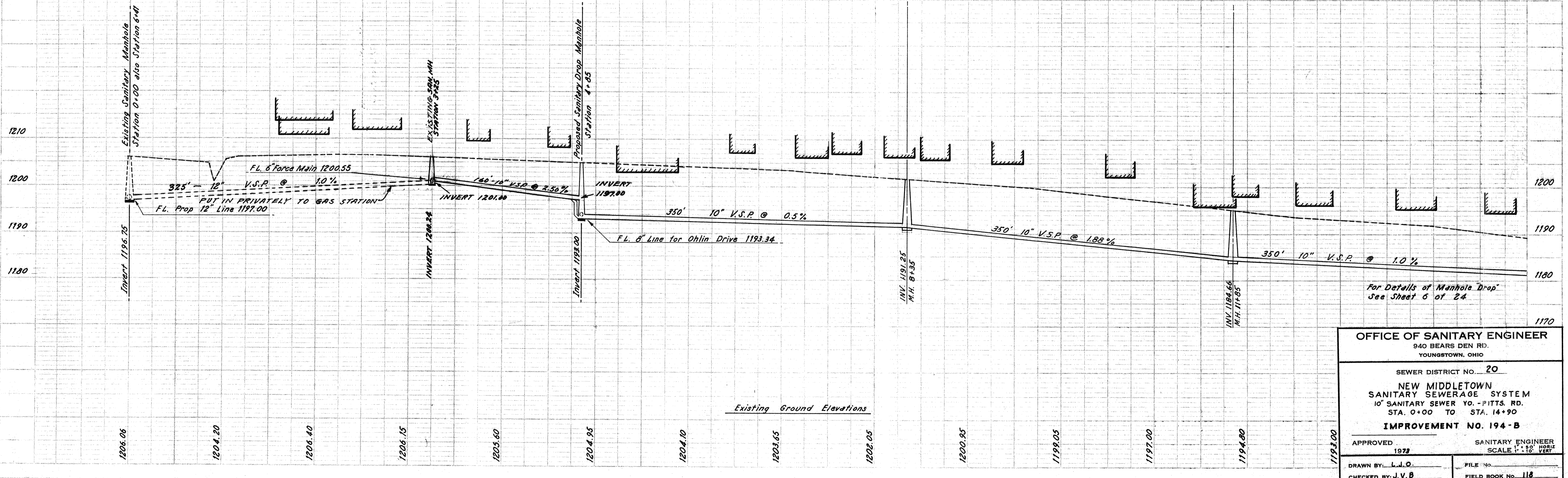
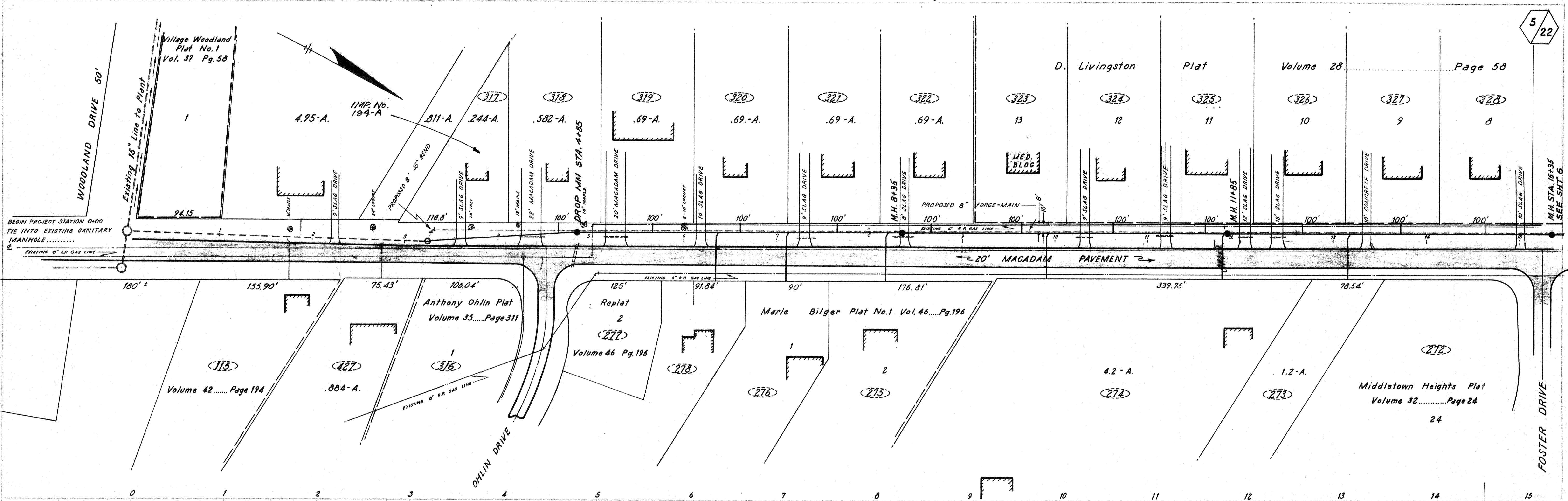

OFFICE OF SANITARY ENGINEER  
 940 BEARS DEN RD.  
 YOUNGSTOWN, OHIO

SEWER DISTRICT NO. 20

NEW MIDDLETOWN  
 SANITARY SEWERAGE SYSTEM  
 10' SANITARY SEWER YO. - PITTS. RD.  
 STA. 0+00 TO STA. 14+90

IMPROVEMENT NO. 194-B

APPROVED 1973 SANITARY ENGINEER  
 SCALE 1" = 10' HORIZ  
 SCALE 1" = 4' VERT

DRAWN BY: L.J.O. FILE NO.  
 CHECKED BY: J.V.B. FIELD BOOK NO. 118

PLAN  
 1" = 40'  
 DATE BOOK  
 BY: J. J. MEYER

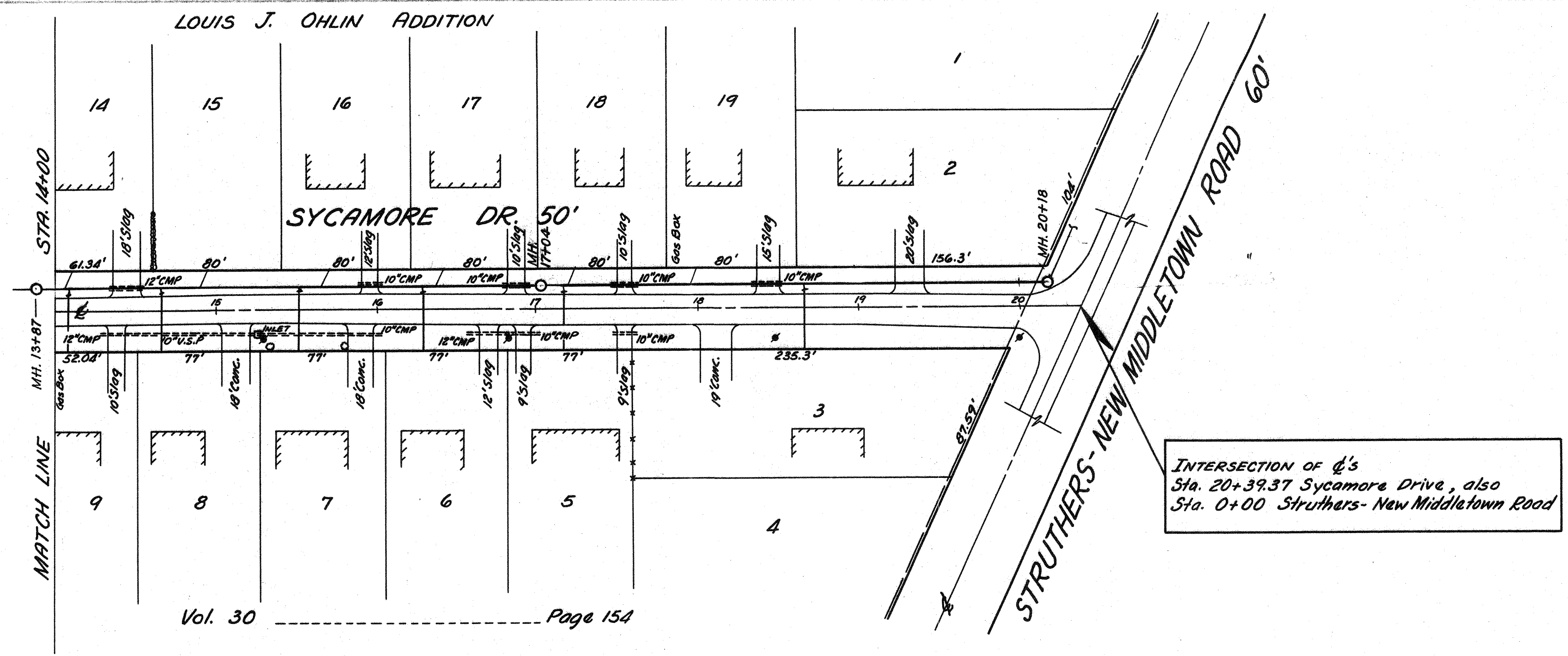

INTERSECTION OF Q's  
 Sta. 20+39.37 Sycamore Drive, also  
 Sta. 0+00 Struthers- New Middletown Road

BM  
 R.R. SPIKE N. FACE UPH 49005  
 STA 15+29 17' RT.  
 ELEV. 1241.70

Vol. 30 Page 154

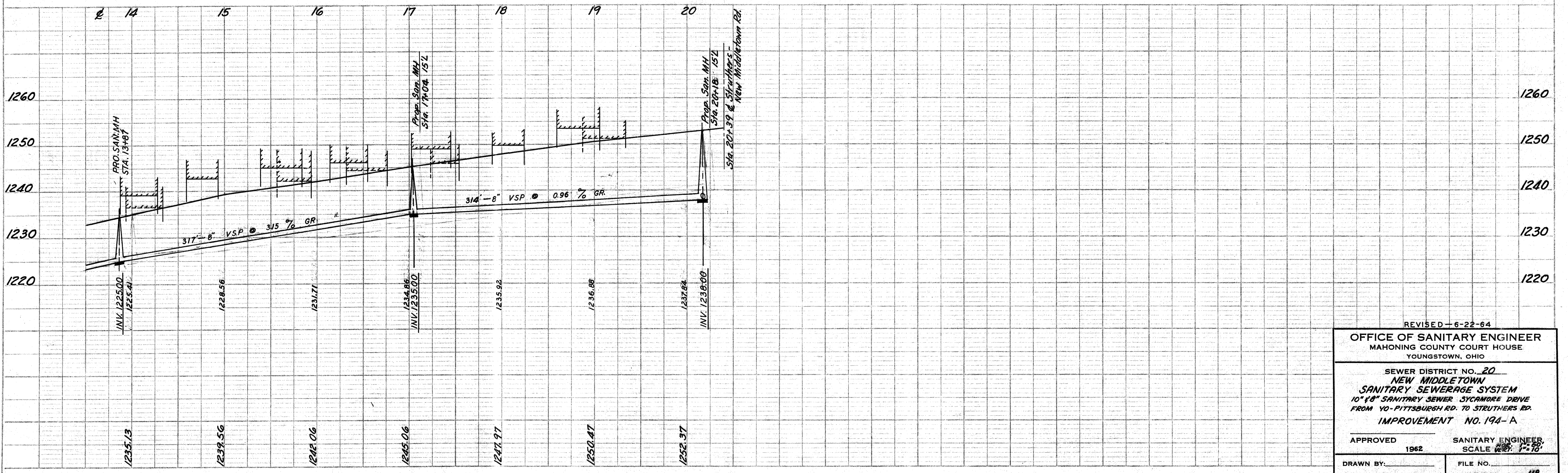

REVISED - 6-22-64  
**OFFICE OF SANITARY ENGINEER**  
 MAHONING COUNTY COURT HOUSE  
 YOUNGSTOWN, OHIO  
 SEWER DISTRICT NO. 20  
**NEW MIDDLETOWN**  
**SANITARY SEWERAGE SYSTEM**  
 10" 48" SANITARY SEWER SYCAMORE DRIVE  
 FROM YO-PITTSBURGH RD. TO STRUTHERS RD.  
 IMPROVEMENT NO. 194-A  
 APPROVED 1962 SANITARY ENGINEER  
 SCALE 1" = 10'  
 DRAWN BY: \_\_\_\_\_ FILE NO. \_\_\_\_\_  
 CHECKED BY: \_\_\_\_\_ FIELD BOOK NO. 118

VOL 12 P. 19 ON P. 27



SCALE 1" = 50'

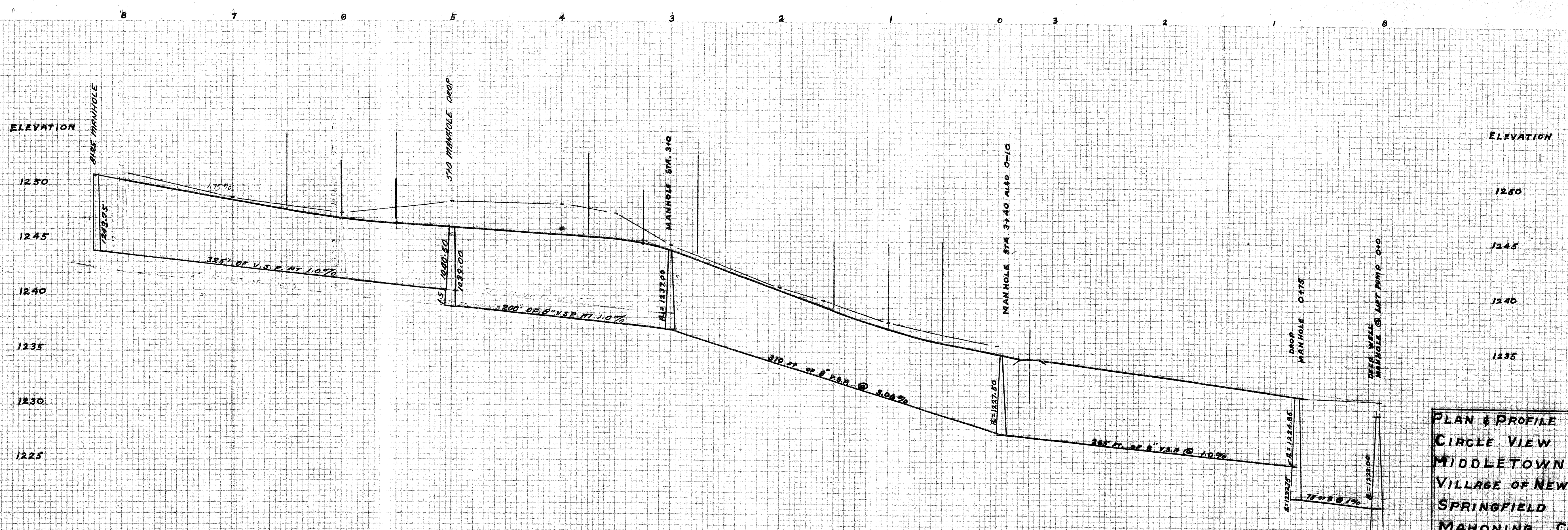
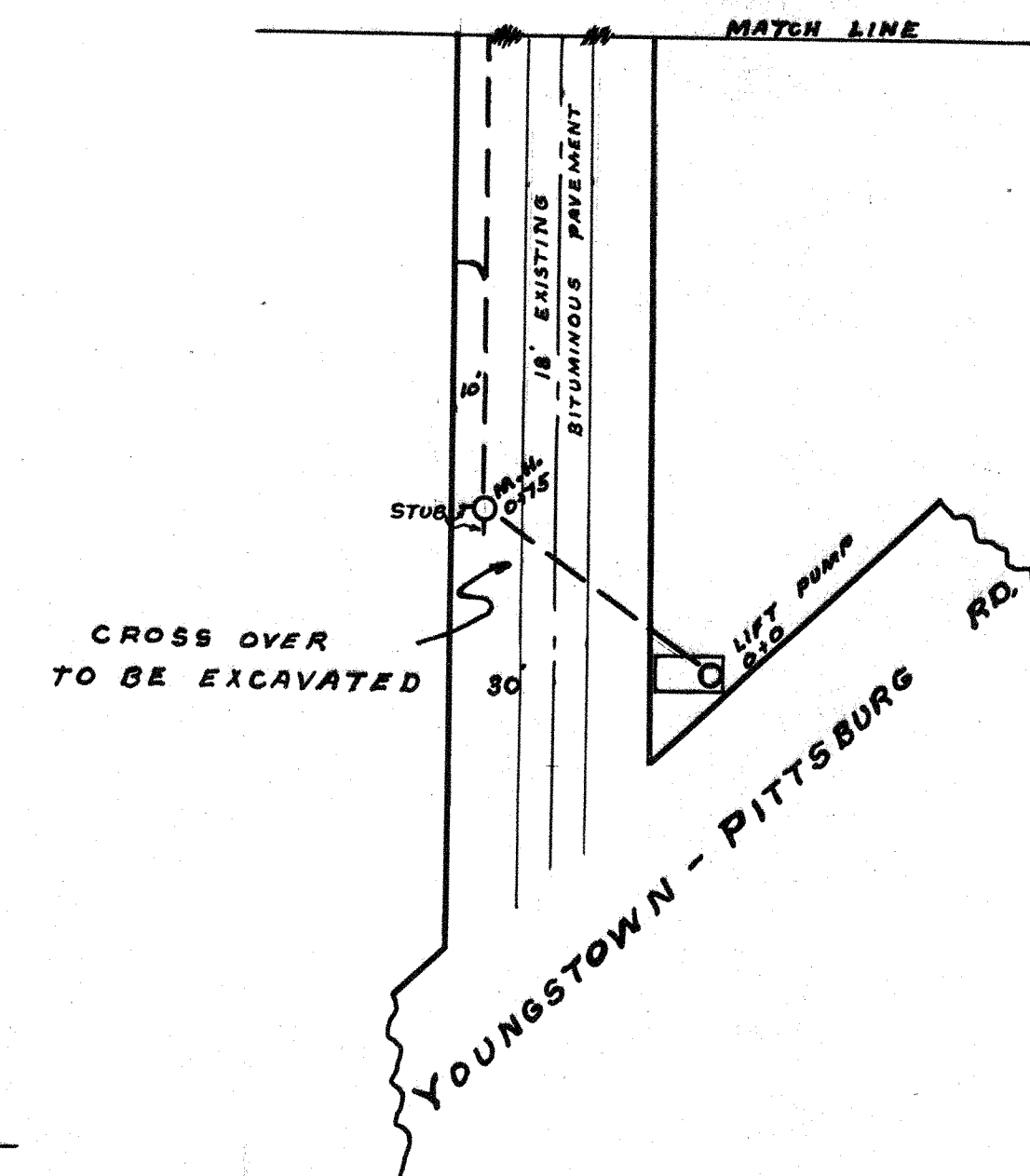
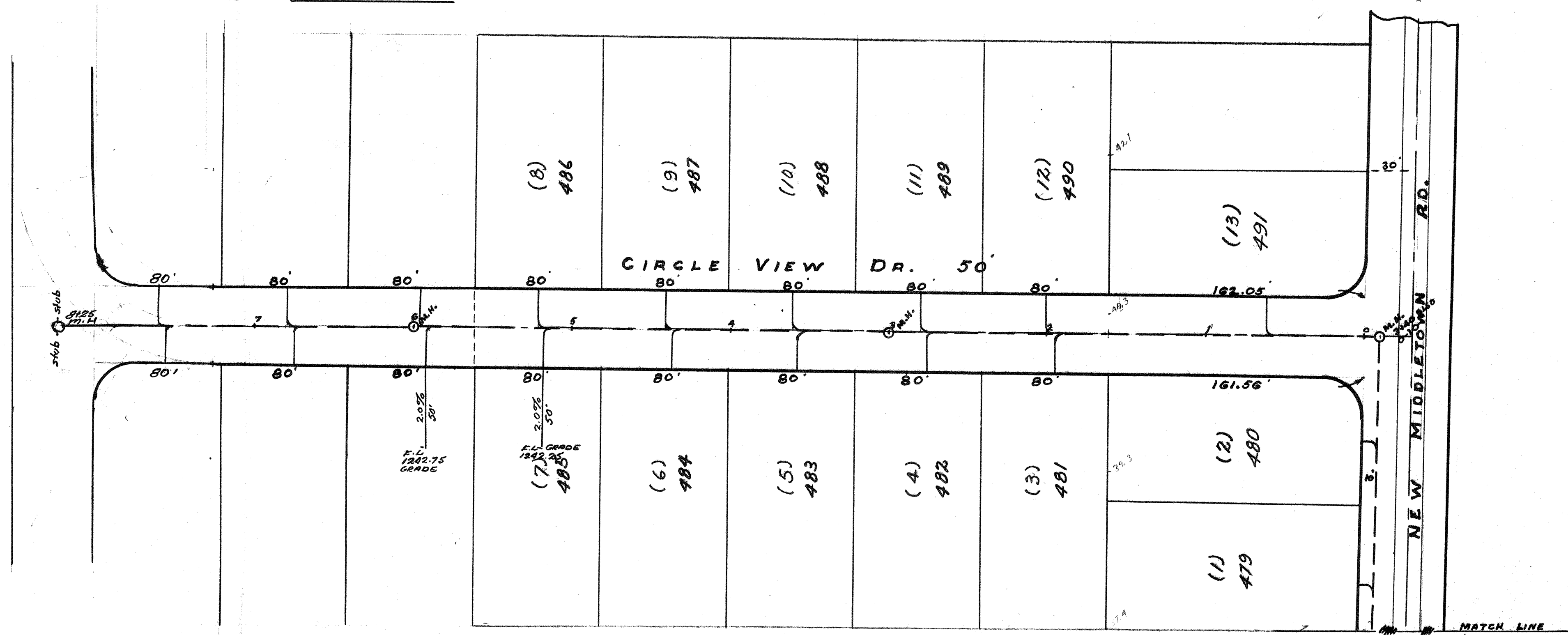

PLAN & PROFILE SAN. SEWER  
 CIRCLE VIEW DR. &  
 MIDDLETOWN RD.  
 VILLAGE OF NEW MIDDLETOWN  
 SPRINGFIELD TWP.  
 MAHONING CO., OHIO  
 GEO. M. MONTGOMERY  
 FEB. 1907

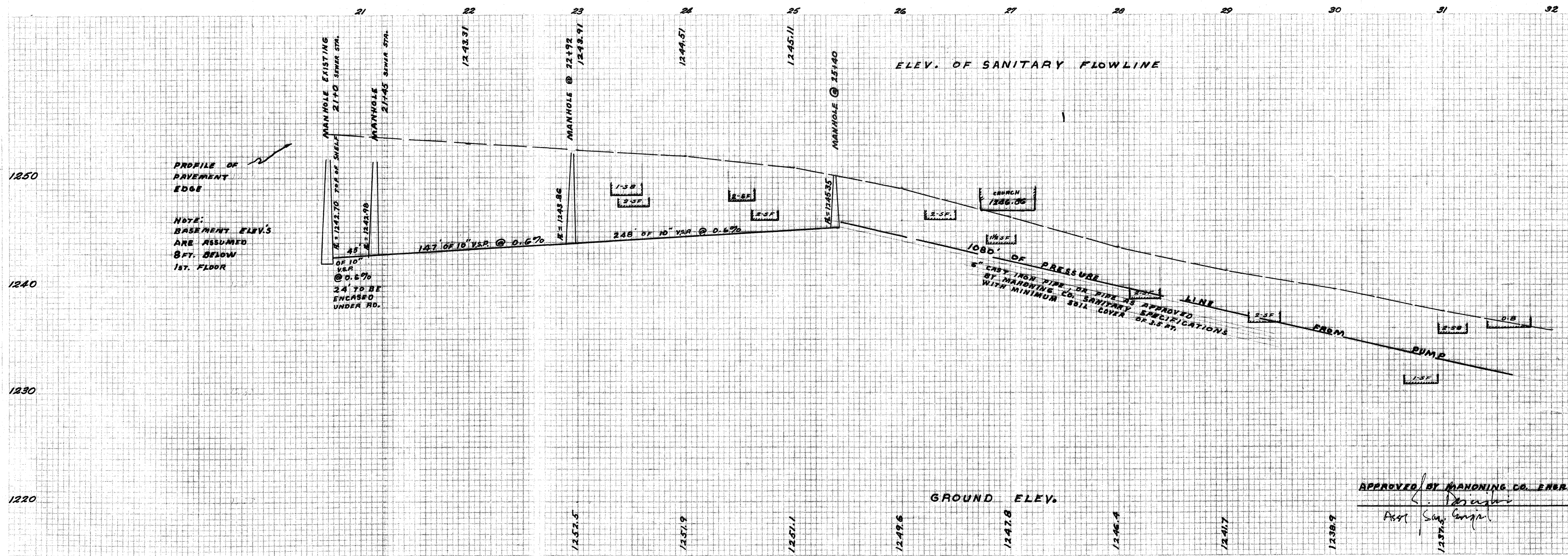
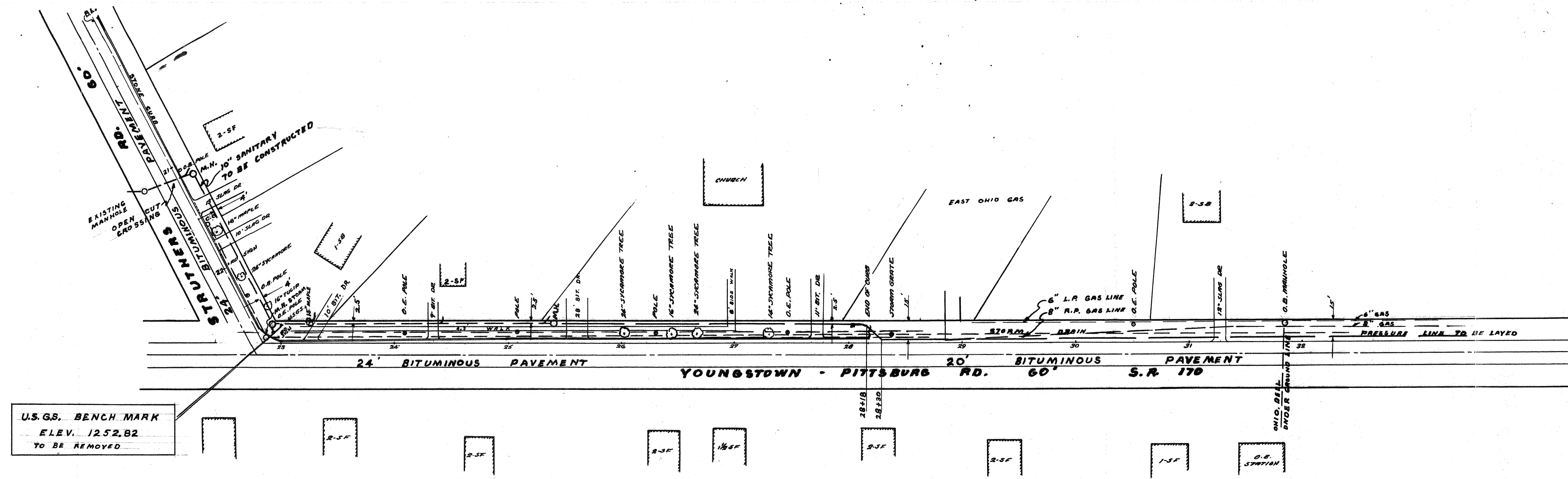

APPROVED BY MAHONING CO. ENGR.  
  
 Asst. Sup. Engr.

PLAN & PROFILE  
 SANITARY SEWER  
 YOUNGSTOWN - PITTSBURGH RD.  
 VILLAGE OF NEW MIDDLETOWN  
 SPRINGFIELD TOWNSHIP  
 MAHONING COUNTY  
 GEO. M. MONTGOMERY ENGR.  
 MAY, 1966

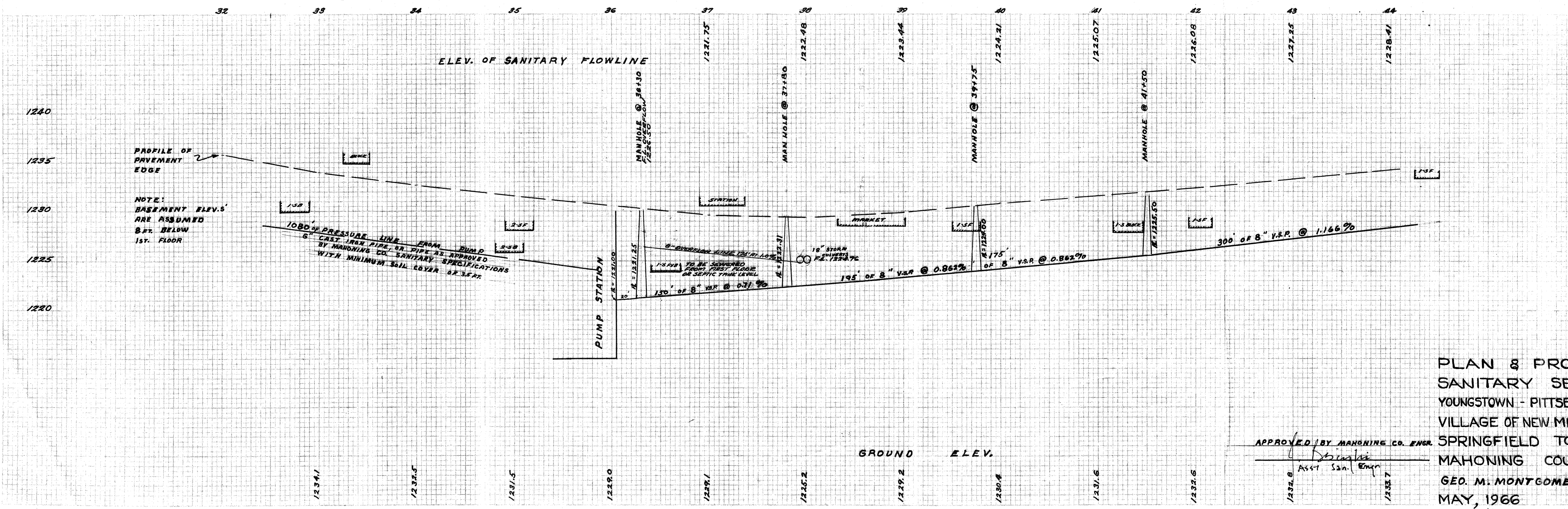
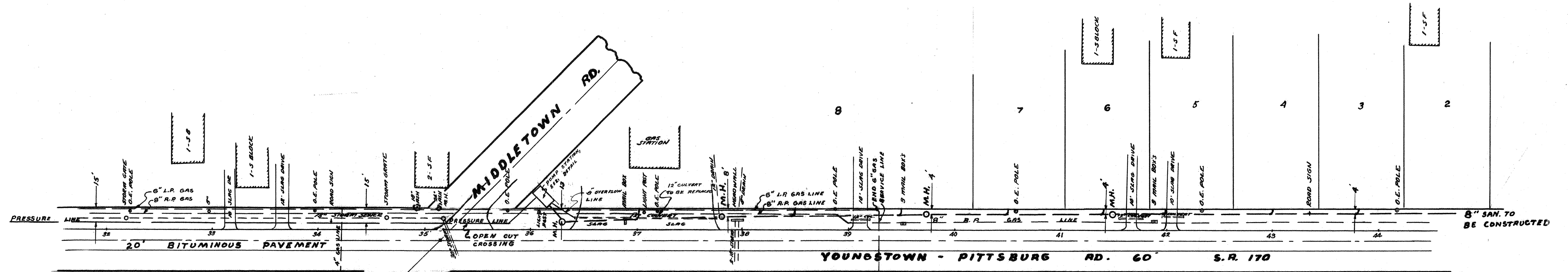

APPROVED BY MAHONING CO. ENGR.  
 Ass't San. Engr.  
**PLAN & PROFILE**  
**SANITARY SEWER**  
**YOUNGSTOWN - PITTSBURGH RD**  
**VILLAGE OF NEW MIDDLETOWN**  
**SPRINGFIELD TOWNSHIP**  
**MAHONING COUNTY**  
**GEO. M. MONTGOMERY ENGR.**  
**MAY, 1966**



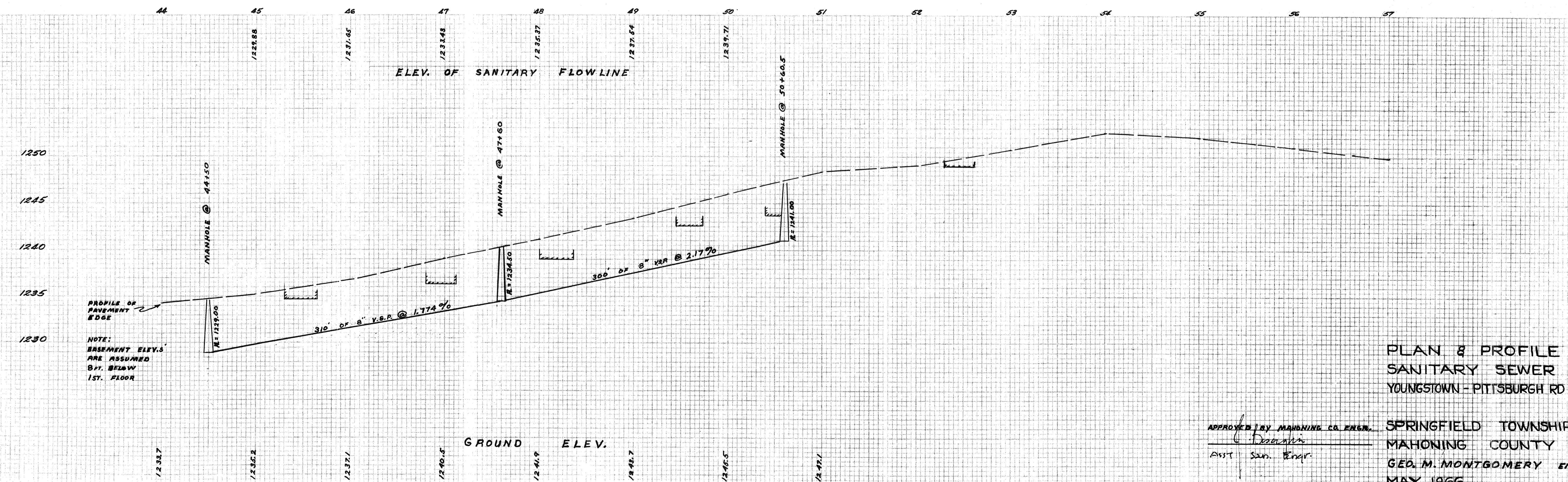
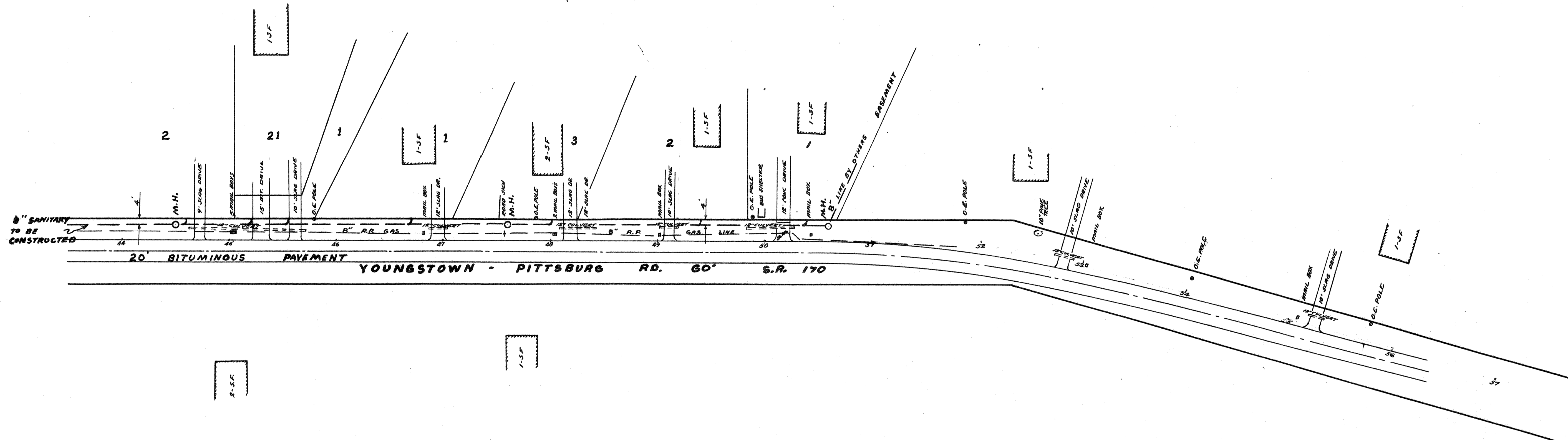

APPROVED BY MAHONING CO. ENGR.  
 ASST. San. Engr.  
 SPRINGFIELD TOWNSHIP  
 MAHONING COUNTY  
 GEO. M. MONTGOMERY ENGR.  
 MAY, 1966

PLAN	DATE
SURVEYED	
PLOTTED	
CHECKED	
DATE	
BY	
NO.	

PROFILE	DATE
SURVEYED	
PLOTTED	
CHECKED	
DATE	
BY	
NO.	

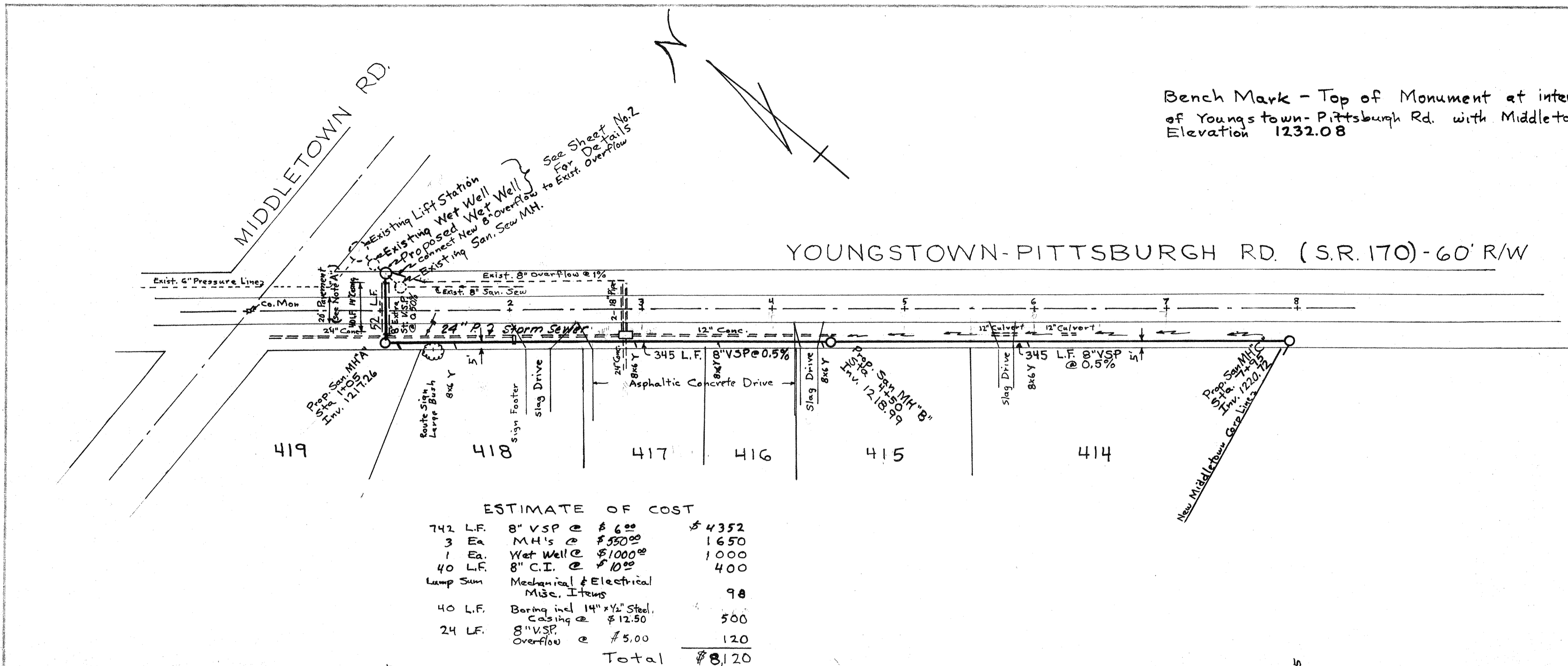

Bench Mark - Top of Monument at intersection of Youngstown-Pittsburgh Rd. with Middletown Rd. Elevation 1232.08

Roof drains, foundation drains and other clean water connections to the sanitary sewer are prohibited.

All pipe shall be "Extra Strength Premium Joint" (C-200), Cast Iron or "Asbestos Cement" (C-2400) pipe.

Approved this 5th day of July 1972

*Michael Jitas*  
Mahoning County Sanitary Engineer

**SPECIFICATIONS**

All sanitary sewers, manholes and appurtenances shall be constructed in accordance with the requirements of the Mahoning County Sanitary Engineer, the Mahoning County Board of Health, and Ohio Department of Health.

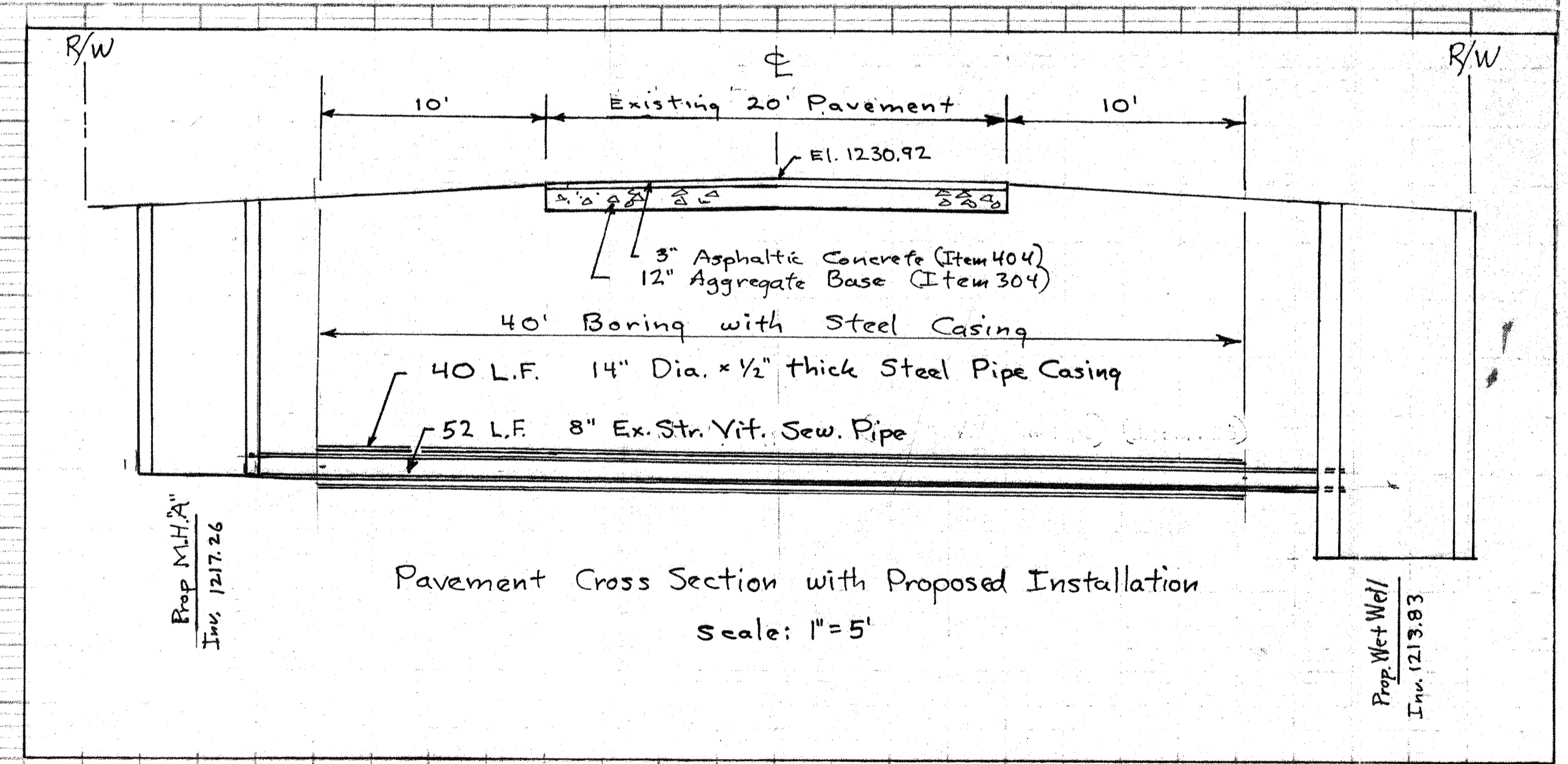
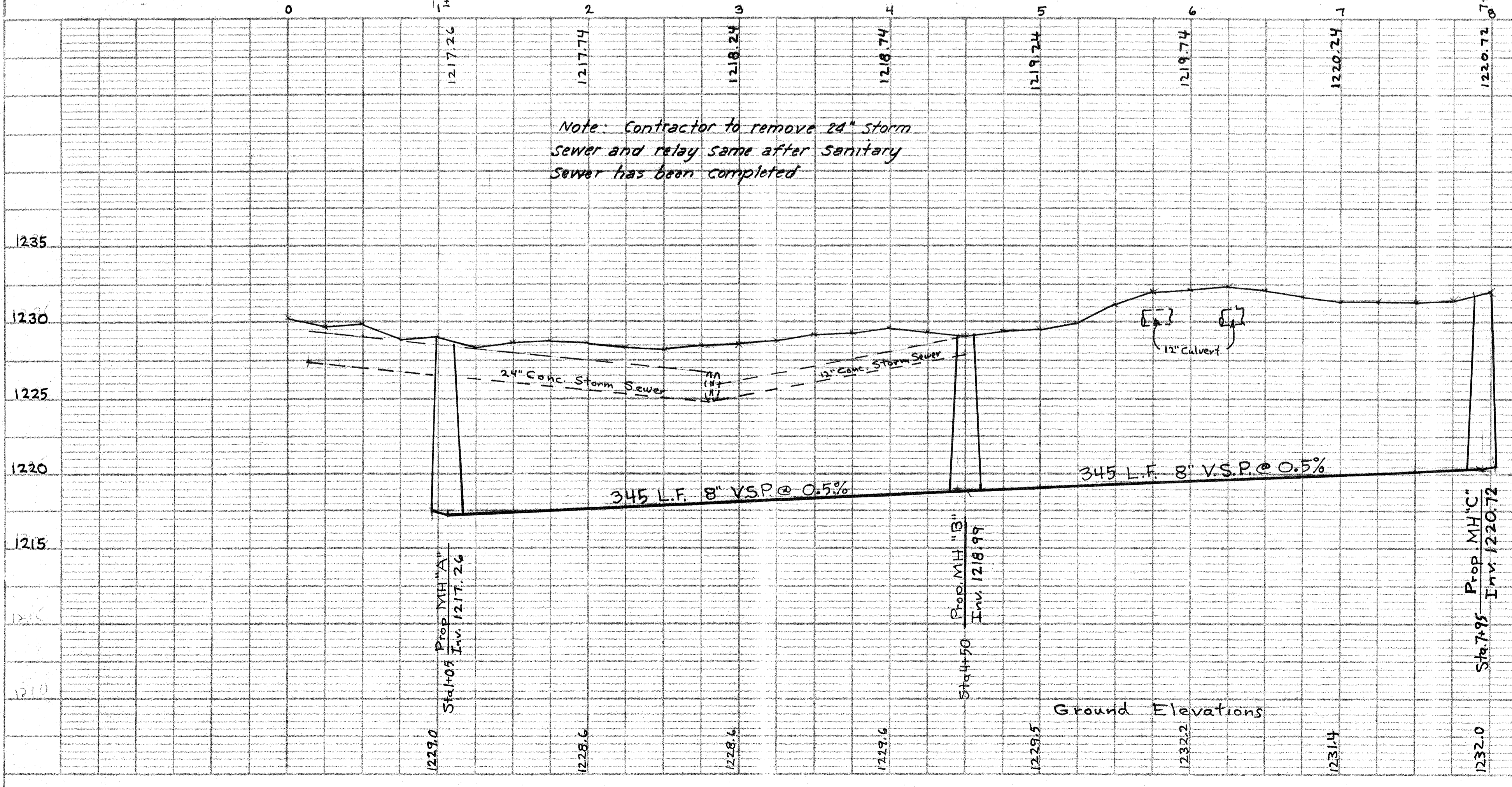

**YO-PITTSBURGH RD -(S.R.170)**  
**PROPOSED SAN. SEWER & NEW WET WELL**

VILLAGE OF NEW MIDDLETOWN  
SPRINGFIELD TOWNSHIP  
MAHONING COUNTY-OHIO

SCALE: Hor. 1"=50', Vert. 1"=5', Cont. as Noted  
APRIL 1972

WILLIAM N. GOLDMAN  
Engineer-Surveyor  
224 Pittsburgh Rd.  
Poland, Ohio 44514

SHEET 1 OF 2



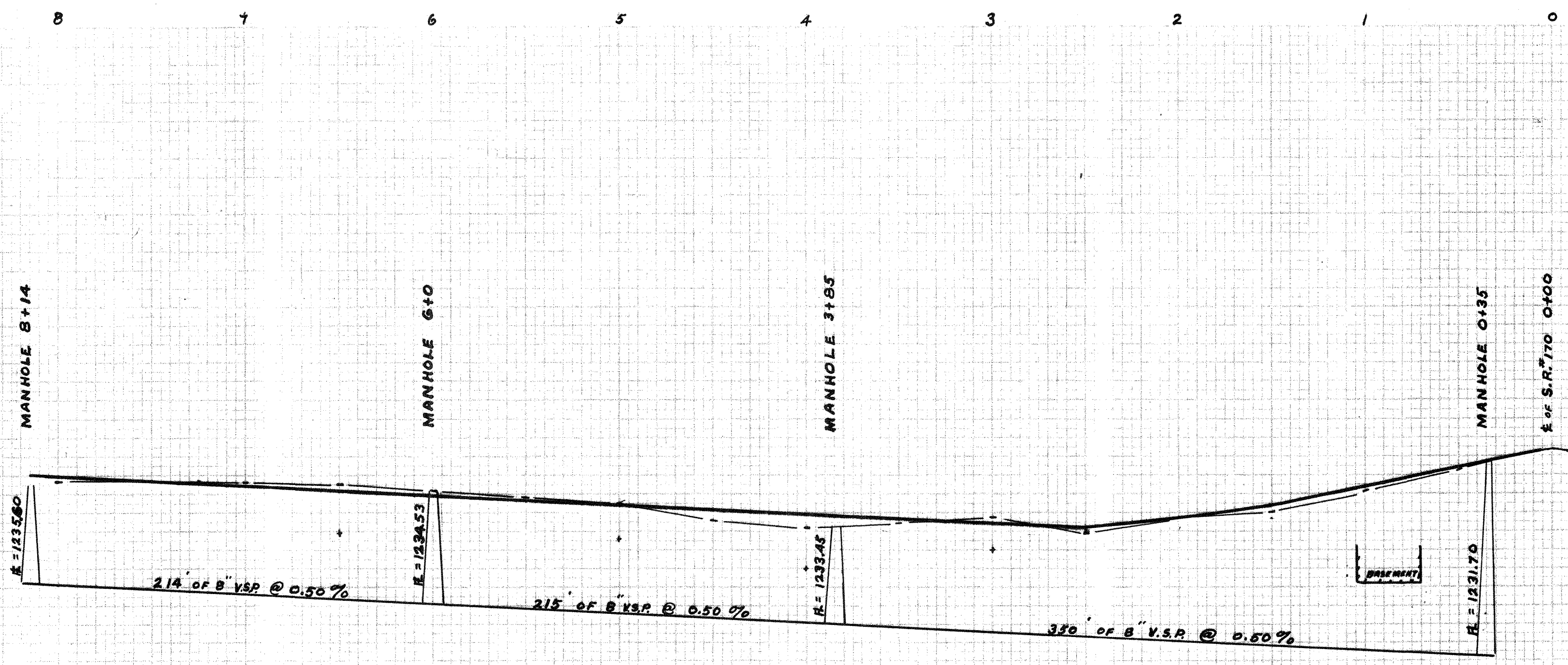
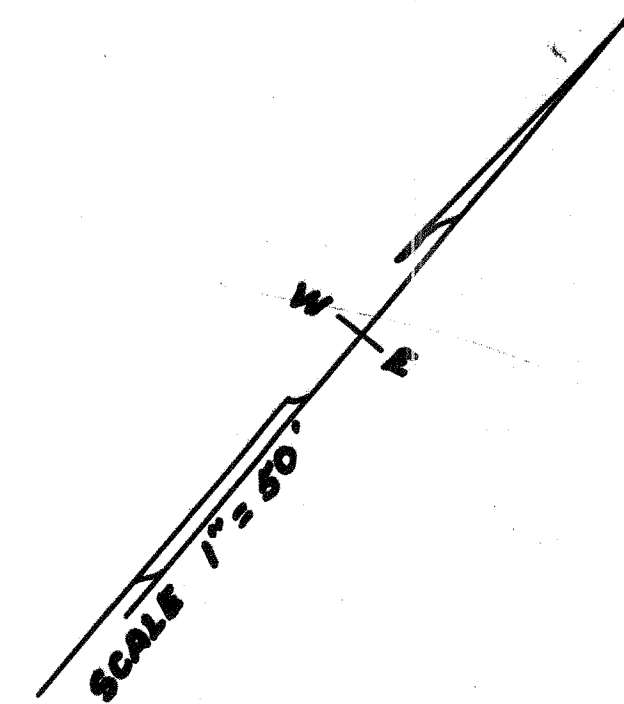
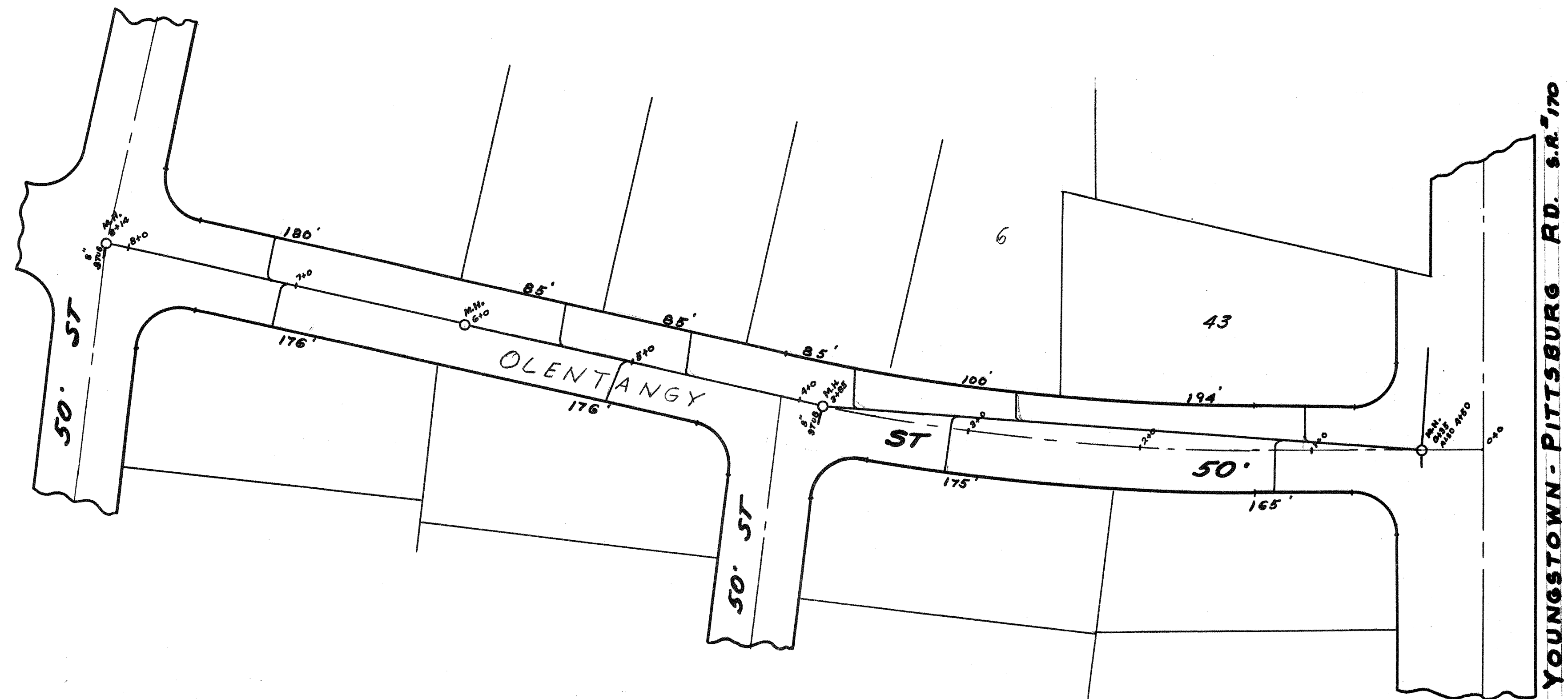

ELEVATION

1250  
1240  
1230

APPROVED 11-30 1967

*G. V. Baigh*  
ACT. MAHONING COUNTY ENGINEER

**PLAN & PROFILE  
SANITARY SEWER  
OLENTANGY DRIVE  
ANTHONY OHLIN LANDS  
SEC. 14, SPRINGFIELD TWP  
MAHONING COUNTY, OHIO  
GEO. M. MONTGOMERY ENGR.  
NOV. 1967**