

COPY

MIA - CR25A - 7.789

MIAMI COUNTY
 CONCORD TOWNSHIP
 SECTION 33, T-5, R-6
 SECTION 34, T-5, R-6
 SECTION 4, T-4, R-6
 SECTION 3, T-4, R-6
 MONROE TOWNSHIP
 SECTION 9, T-4, R-6
 SECTION 10, T-4, R-6

ADJUSTABLE CENTERLINE MONUMENTS, REFERENCE MONUMENTS, AND RIGHT OF WAY MONUMENTS ARE SHOWN ON STANDARD CONSTRUCTION DRAWING RM 1.1M (REV. 6-30-95) OF THE OHIO DEPARTMENT OF TRANSPORTATION. THE PLACING OF THE MONUMENTS SHALL BE UNDER THE DIRECTION OF A REGISTERED SURVEYOR AND ARE TO BE SET, AS SHOWN, BY THE HIGHWAY CONTRACTOR AT THE TIME OF CONSTRUCTION. ANY ALTERATIONS, WITH PRIOR APPROVAL OF THE OHIO DEPARTMENT OF TRANSPORTATION, SHALL BE NOTED AND O.D.O.T. SHALL BE NOTIFIED OF THE NEW LOCATIONS.

MONUMENTS ARE TO BE SET DURING CONSTRUCTION AT THE FOLLOWING STATIONS AT A TOLERANCE OF ± 6mm.

STATION	DISTANCE FROM & OF CONSTRUCTION		MON. ASSLY.
	LEFT	RIGHT	
7+800.000	ON E		I
8+080.201	ON E		I
8+498.959	ON E		I
8+888.558	ON E		I
9+073.490	ON E		I
9+300.000	ON E		I
9+656.611	ON E		I
10+064.351	ON E		I
10+460.296	ON E		I
TOTALS			9

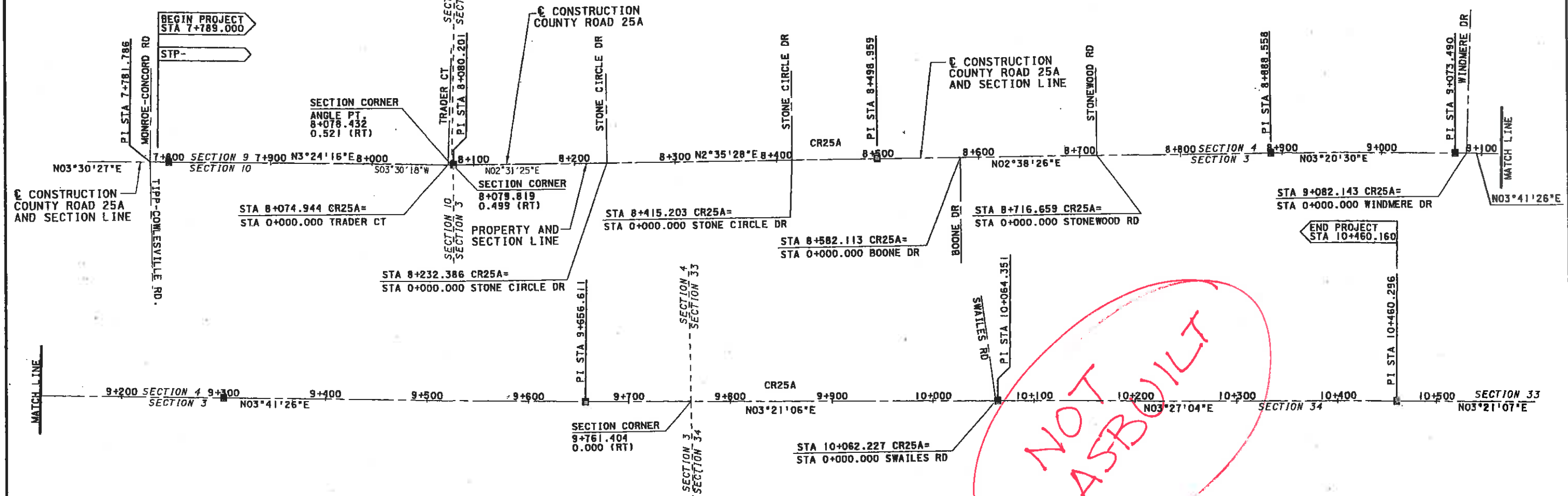

NOT AS BUILT

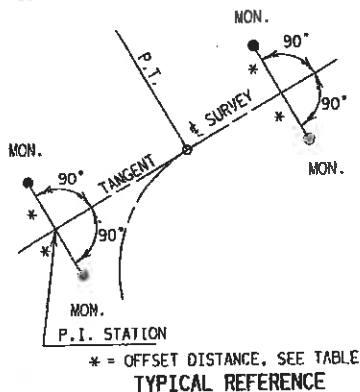
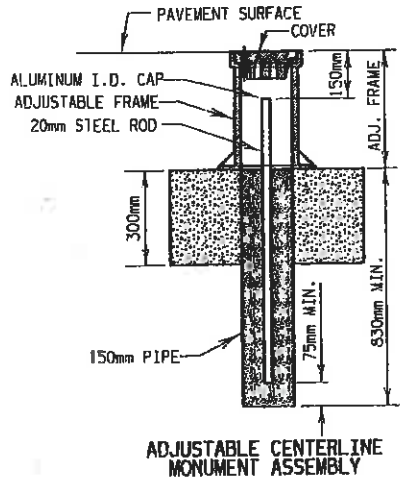

MONUMENT LEGEND
 ■ PROPOSED MONUMENT ASSEMBLY
 ○ PROPOSED REFERENCE MONUMENT
 ⊙ RRS FOUND
 ⊙ IRON PIN FOUND
 ⊙ PK FOUND
 ⊙ IRON PIPE FOUND
 NOTE: 1.0000 FEET = 0.3048 METERS

I HEREBY CERTIFY THAT THIS PLAT IS A TRUE DELINEATION OF A SURVEY MADE FOR THE OHIO DEPARTMENT OF TRANSPORTATION IN 1997 BY LOCKWOOD, JONES, AND BEALS, INC.
 THE ESTABLISHMENT OF THE PROPERTY LINES AND EXISTING RIGHT OF WAY LINES SHOWN ON THIS PLAN AS OF THIS DATE WAS PERFORMED BY ME OR UNDER MY DIRECT SUPERVISION.
 BY John J. Beals
 SURVEYOR NO. 5312 DATE 7-25-00



THE PROPOSED RIGHT OF WAY SHALL BE REFERENCED FROM THE CENTERLINE OF CONSTRUCTION.

NOTE: THE EXISTING R/W WIDTH AND LOCATION WERE DETERMINED USING THE FOLLOWING:

- MIA-C.R. 25A, 1992
- VISTA RIDGE ESTATES VOL 7, PG 123
- STANDING STONE DEVELOPMENT VOL 17, PG 86
- STANDING STONE REPLAT VOL 17, PG 86
- MEADOWVIEW VILLAGE-SUBDIVISION 9 VOL 16, PG 86
- EAST VISTA RIDGE SUBDIVISION-SECTION 1 VOL 8, PG 97
- PARK HILL SUBDIVISION-SECTION 1 VOL 8, PG 137

ALL BEARINGS SHOWN ARE FOR PROJECT USE ONLY. THEY ARE BASED ON THE CENTERLINE OF CR25A AS SHOWN IN VOLUME , PAGE

RECEIVED _____, 19____
 RECORDED _____, 19____
 BOOK _____ PAGE _____
 COUNTY RECORDER

REV.	DATE	DESCRIPTION
DATE OF COMPLETION		

MIA - CR25A - 7.789

MIAMI COUNTY
 CONCORD TOWNSHIP
 SECTION 33, T-5, R-6
 SECTION 34, T-5, R-6
 SECTION 4, T-4, R-6
 SECTION 3, T-4, R-6
 MONROE TOWNSHIP
 SECTION 9, T-4, R-6
 SECTION 10, T-4, R-6

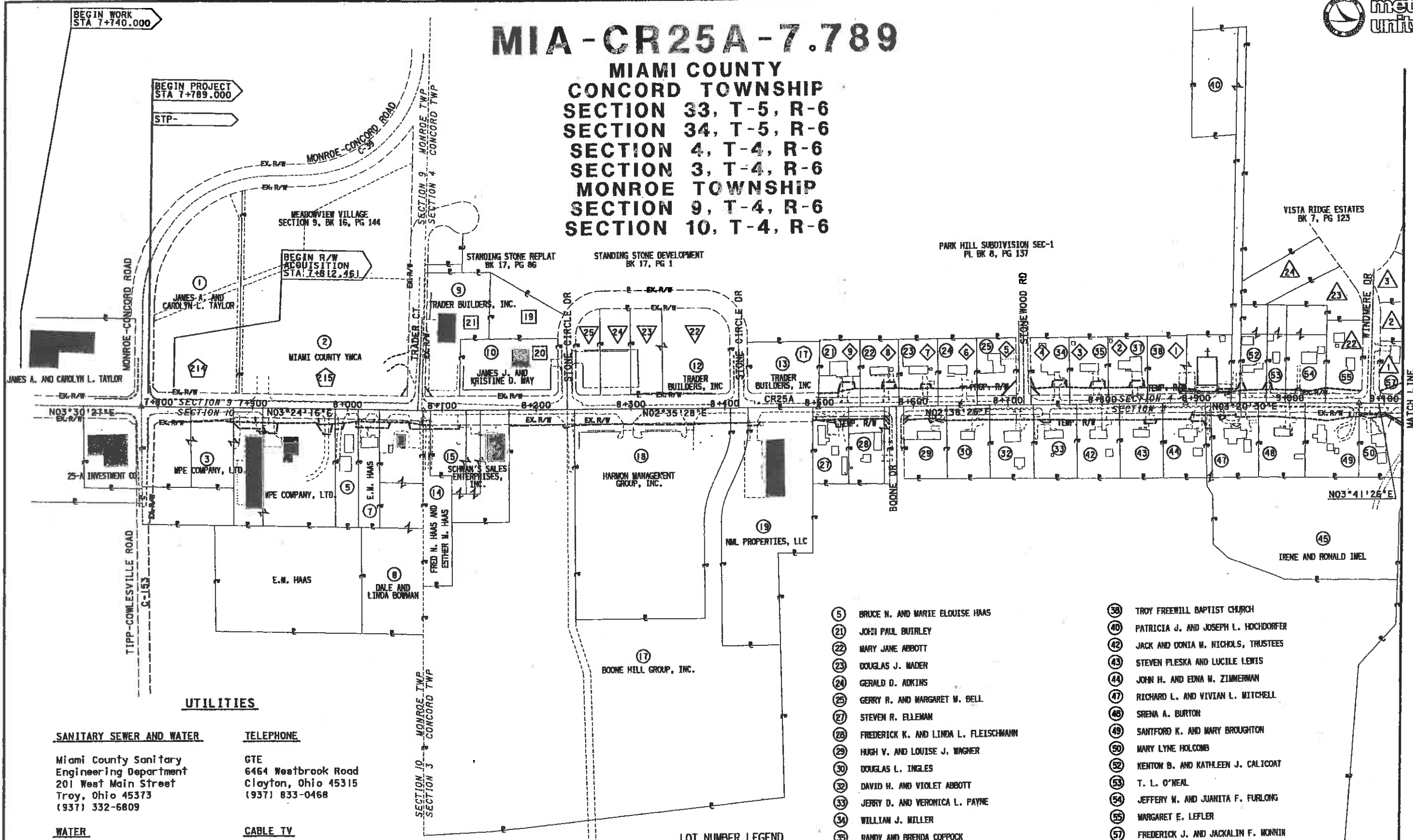

UTILITIES

SANITARY SEWER AND WATER

Miami County Sanitary Engineering Department
 201 West Main Street
 Troy, Ohio 45373
 (937) 332-6809

WATER

City of Tipp City
 260 South Garber Drive
 Tipp City, Ohio 45371
 (937) 667-6305

GAS AND ELECTRIC

Dayton Power and Light
 1300 Experiment Farm Road
 Troy, Ohio 45373
 (937) 339-5847

TELEPHONE

GTE
 6464 Westbrook Road
 Clayton, Ohio 45315
 (937) 833-0468

CABLE TV

Time Warner Cable
 1450 Experiment Farm Road
 Troy, Ohio 45373
 (937) 339-4770

NOTE:

THE LOCATION OF THE UNDERGROUND UTILITIES SHOWN ON THE PLANS ARE AS OBTAINED FROM THE OWNERS AS REQUIRED BY SECTION 153.64 O.R.C.

NOTE: DP&L ELECTRIC TRANSMISSION EASEMENT 50' ON EAST SIDE COVERING ENTIRE PROJECT

LOT NUMBER LEGEND

- ◇ PARK HILL SUBDIVISION
- ◊ MEADOWVIEW VILLAGE SEC-9
- STANDING STONE REPLAT
- STANDING STONE DEVELOPMENT
- △ VISTA RIDGE ESTATES
- ▽ STANDING STONE REPLAT 2

STRUCTURE KEY

- RESIDENTIAL BUILDING
- COMMERCIAL BUILDING
- ⊕ CHURCH

- 5 BRUCE N. AND MARIE ELOUISE HAAS
- 21 JOHN PAUL BURLEY
- 22 MARY JANE ABBOTT
- 23 DOUGLAS J. WADER
- 24 GERALD D. ADKINS
- 25 GERRY R. AND MARGARET W. BELL
- 27 STEVEN R. ELLEMAN
- 28 FREDERICK K. AND LINDA L. FLEISCHMANN
- 29 HUGH V. AND LOUISE J. WAGNER
- 30 DOUGLAS L. INGLES
- 32 DAVID H. AND VIOLET ABBOTT
- 33 JERRY D. AND VERONICA L. PAYNE
- 34 WILLIAM J. MILLER
- 35 RANDY AND BRENDA COPPOCK
- 37 HANNELORE AND RALPH E. ZIMMERMAN

- 38 TROY FREEWILL BAPTIST CHURCH
- 40 PATRICIA J. AND JOSEPH L. HOCHDORFER
- 42 JACK AND DONIA M. NICHOLS, TRUSTEES
- 43 STEVEN PLESKA AND LUCILE LEWIS
- 44 JOHN H. AND EDNA M. ZIMMERMAN
- 47 RICHARD L. AND VIVIAN L. MITCHELL
- 46 SRENA A. BURTON
- 49 SANTFORD K. AND MARY BROUGHTON
- 50 MARY LYNE HOLCOMB
- 52 KENTON B. AND KATHLEEN J. CALICOAT
- 53 T. L. O'NEAL
- 54 JEFFERY M. AND JUANITA F. FURLONG
- 55 MARGARET E. LEFLER
- 57 FREDERICK J. AND JACKALIN F. MONNIN

REV.	DATE	DESCRIPTION
DATE OF COMPLETION		

