

USGS MAP: CANTON WEST QUADRANGLE
 (CANTON WEST, OH)
 OHIO - STARK COUNTY

* LONGITUDE 81° 26' 86" W
 * LATITUDE 40° 51' 01" N

* LATITUDE AND LONGITUDE TO
 APPROX. CENTER OF PROJECT

PROJECT DATA	
TOTAL AREA (RIGHT-OF-WAY).....1.47 AC	RUNOFF COEFFICIENT FOR.....0.3-0.6 PRE-CONSTRUCTION SITE
PROJECT EARTH DISTURBED AREA.....0.97 AC	RUNOFF COEFFICIENT FOR.....0.9 POST CONSTRUCTION SITE
ESTIMATED CONTRACTOR EARTH.....0.25 AC DISTURBED AREA	POST CONSTRUCTION BMP: VEGETATED BIOFILTERS WERE NOT NEEDED FOR THIS PROJECT.
NOTICE OF INTENT EARTH.....1.22 AC DISTURBED AREA	IMMEDIATE RECEIVING WATERS.....SIPPO CREEK
IMPERVIOUS (PAVED) AREA FOR.....2.09 AC PRE-CONSTRUCTION SITE	SUBSEQUENT RECEIVING WATER.....LAKE CABLE
IMPERVIOUS (PAVED) AREA FOR.....2.30 AC POST CONSTRUCTION SITE	

ESTIMATED QUANTITIES			
ITEM	DESCRIPTION	UNIT	TOTALS
832	EROSION CONTROL	EA	20740
832	STORM WATER POLLUTION PREVENTION PLAN	LS	1
832	STORM WATER POLLUTION PREVENTION INSPECTIONS	LS	1
832	STORM WATER POLLUTION PREVENTION INSPECTION SOFTWARE	LS	1

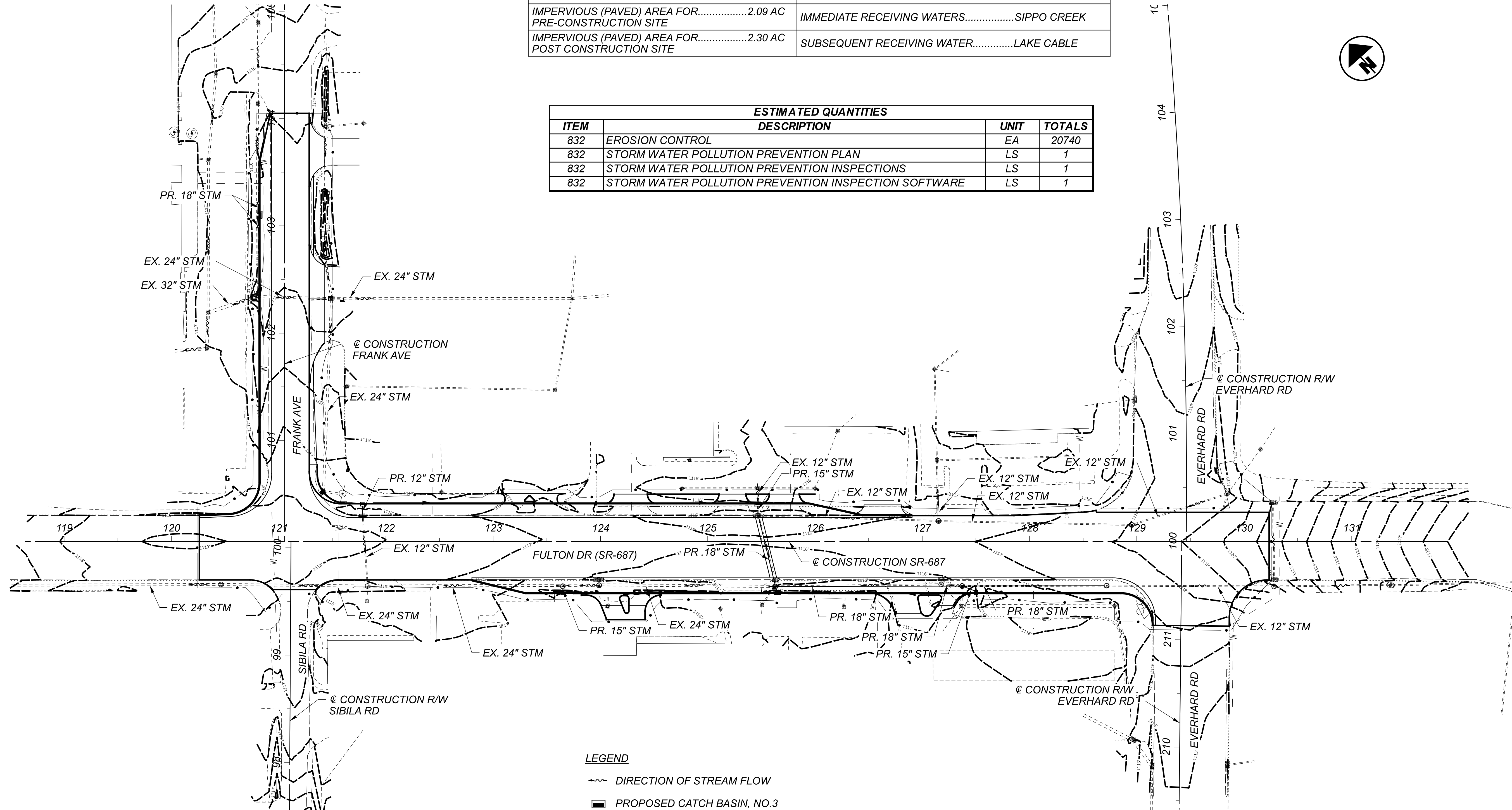

LEGEND

- ~ DIRECTION OF STREAM FLOW
- ▣ PROPOSED CATCH BASIN, NO.3
- ▣ PROPOSED CATCH BASIN, NO. 3A
- ⊙ PROPOSED MANHOLE

NOTE:

FOR SOIL PROFILE INFORMATION, SEE GEOTECHNICAL PROFILES SHEET 81 TO SHEET 89

PROJECT DESCRIPTION:

TRAFFIC SIGNAL, TURN LANE AND STORM SEWER IMPROVEMENTS
 ON STATE ROUTE 687 (FULTON DRIVE NW) FROM FRANK AVENUE/SIBILA
 ROAD TO EVERHARD ROAD IN JACKSON TOWNSHIP.

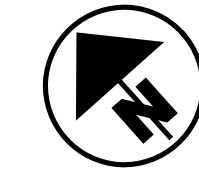

PROJECT SITE PLAN
 BEGIN PROJECT TO END PROJECT

STA-687-02.30

MODEL: Project Site Plan - Plan I PAPER SIZE: 34x22 (in.) DATE: 12/2/2024 TIME: 7:45:32 PM USER: PIA81677
 pw:\ohiodot\pw\benfley\com\ohiodot-pw-02\Documents\01\Active Projects\Dist\1ct_04\Star-K\1483\40-Engineer\Ing_Mot\Mac\Roadway\Sheets\1483L_SF001.dgn

DESIGN AGENCY



20445 EMERALD PKWY
 SUITE 100
 CLEVELAND, OH 44135

DESIGNER

SMS

REVIEWER

SJP 11/27/24

PROJECT ID

114831

SHEET TOTAL

P.41 90