

# CENTERLINE SURVEY PLAT

WAYNE COUNTY, STATE of OHIO  
MILTON TOWNSHIP  
SECTIONS 25, 26, 35, 36  
F.B. N. R. 12 W.

REGION	STATE	PROJECT
5	OHIO	F-BRF-53114

WAYNE COUNTY  
WAY 585-10.84  
RIGHT of WAY PLAN

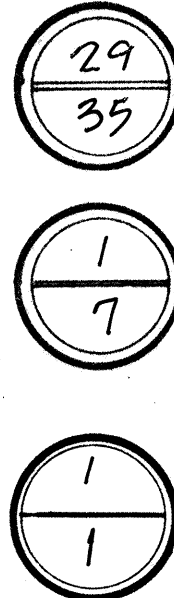

Sec. 26

Sec. 25

Sec. 35

Sec. 36

I hereby certify that this plat is a true delineation of a survey made for the department of transportation, State of Ohio, in January, 1987. By Thomas Fok and Associates Ltd.

*Thomas Fok*  
Registered Surveyor No 4896

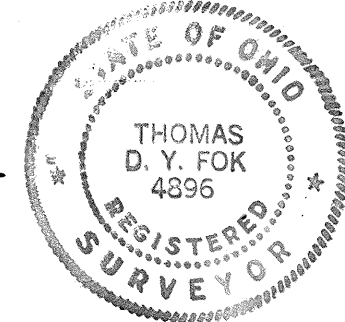

Received for record this \_\_\_\_\_ day of \_\_\_\_\_, 1987, at \_\_\_\_\_ o'clock \_\_\_\_\_.

Recorded this \_\_\_\_\_ day of \_\_\_\_\_, 1987, in volume \_\_\_\_\_ page \_\_\_\_\_ of the Wayne County record of Plats

Wayne County Recorder

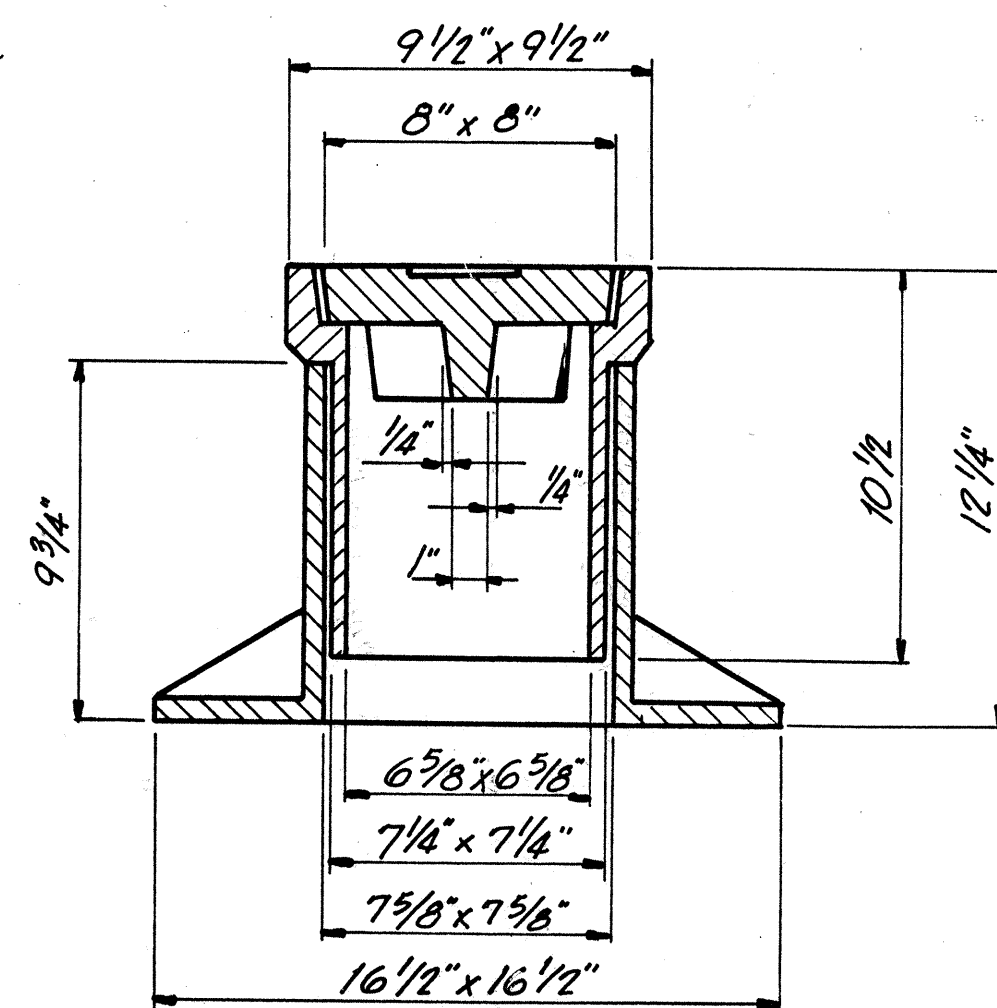

Monument Assembly Modified As Per Plan

Note: All Details not Shown Here Shall be As per Std. Dwg. MC-1 (Revised 6-13-69).

Note: Monument assemblies are to be placed after construction is completed in the vicinity of the existing monuments. All monuments are to be placed under the direction of a registered surveyor. Any alterations shall be noted and the Wayne County Engineer and the Ohio Department of Transportation shall be notified of the new location. All alterations shall have prior approval by the Wayne Co. Engineer and the Ohio Dept. of Transportation.

Monuments will be set on the centerline survey during construction at the following locations:

■ Denotes Monument assembly, Modified as per plan, see detail.

MONUMENT ASSEMBLIES			
Quantity	Station	Location	Remarks
1	578+00	Survey	PI, No Curve
Total	1		

Scale in Feet