



CUY-90-14.90

PID 77332/85531

APPENDIX AE-02

**Conceptual Streetscape and Landscape Plans
(Contract Document)**

State of Ohio
Department of Transportation
Jolene M. Molitoris, Director

**Innerbelt Bridge
Construction Contract Group 1 (CCG1)**

CLEVELAND INNERBELT BRIDGE
OHIO DEPARTMENT OF TRANSPORTATION

CLEVELAND, OHIO
JANUARY 15, 2010

EXHIBITS FOR GATEWAY AND TREMONT
IMPROVEMENTS



LIST OF DRAWINGS

L-0.1	KEY PLAN AND GENERAL NOTES
L-0.2A	SALVAGE PLAN - TREMONT
L-0.2B	SALVAGE PLAN - GATEWAY
L-1.1A	TREMONT PLAN
L-1.1B	TREMONT PLAN
L-1.1C	TREMONT PLAN
L-1.1D	TREMONT PLAN
L-1.2A	GATEWAY PLAN
L-1.2B	GATEWAY PLAN
L-1.2C	GATEWAY PLAN
L-2.1	ENLARGEMENT PLAN (GATEWAY) EAST BANK OVERLOOK
L-2.2	ENLARGEMENT PLAN (GATEWAY) RAILROAD BRIDGE OVERLOOK
L-2.3	ENLARGEMENT PLAN (GATEWAY) CENTRAL VIADUCT HISTORIC WAY
L-2.4	ENLARGEMENT PLAN (GATEWAY) BROADWAY MILLS MITIGATION
L-2.5	ENLARGEMENT PLAN (MISC.)
L-3.1	SECTIONS
L-3.2	ELEVATIONS AND SECTIONS
L-4.1	SITE DETAILS - PLANTING
L-4.2	SITE DETAILS - PAVING
L-4.3	SITE DETAILS - ORNAMENTAL FENCING
L-4.4	SITE DETAILS - SITE FURNITURE

**25% DESIGN DOCUMENTS
NOT FOR CONSTRUCTION**

No. Date Revision

No.	Date	Revision



Key Plan

Job No.: 09110
Drawn By: DN
Checked By: JB SS
Date: 1/15/2010
Scale: 1"=200'

**Key Plan + General Notes
L0.1**

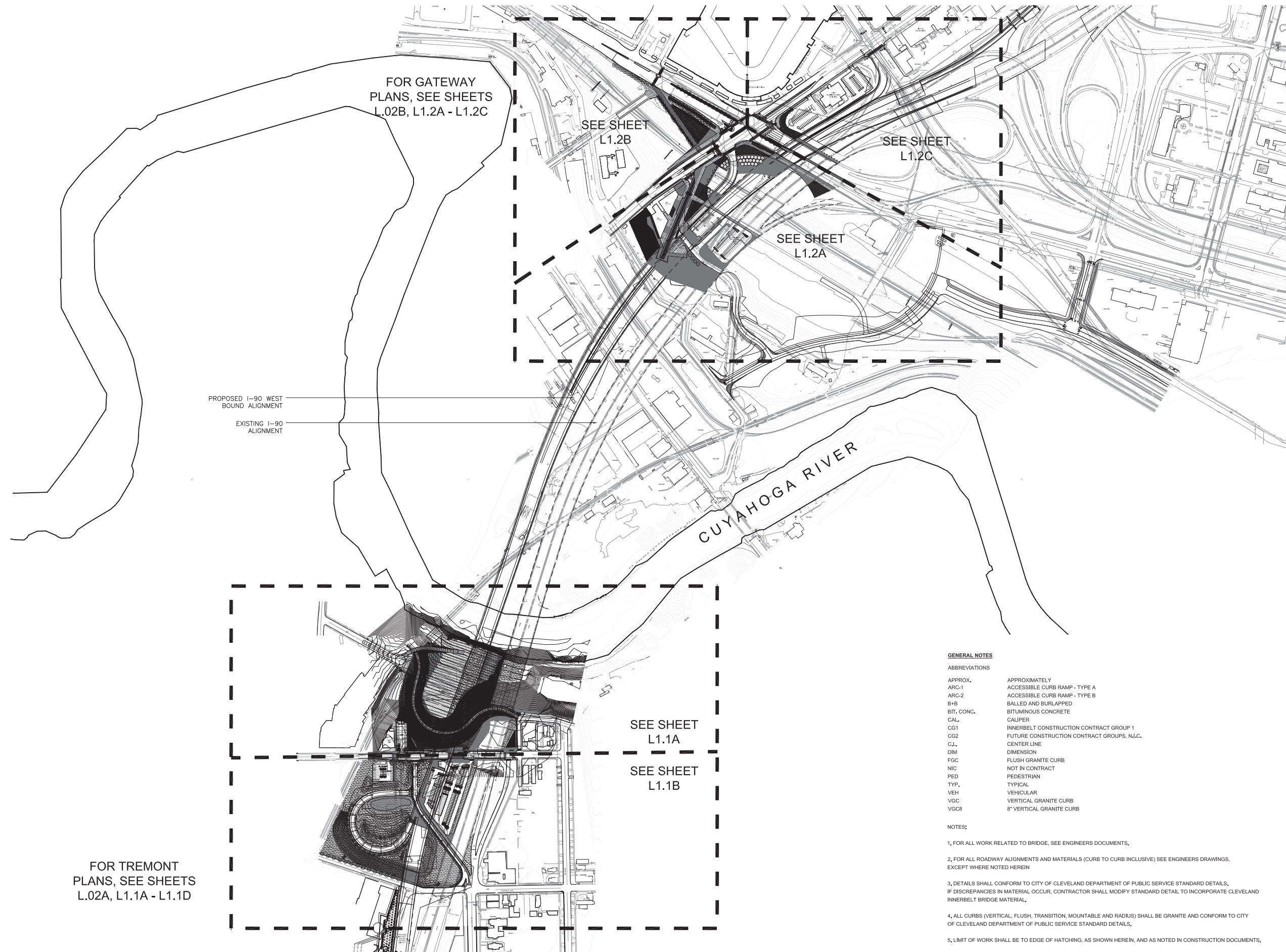

GENERAL NOTES

ABBREVIATIONS

APPROX.	APPROXIMATELY
ARC-1	ACCESSIBLE CURB RAMP - TYPE A
ARC-2	ACCESSIBLE CURB RAMP - TYPE B
B+B	BALLED AND BURLAPPED
BIT. CONC.	BITUMINOUS CONCRETE
CAL.	CALIPER
CG1	INNERBELT CONSTRUCTION CONTRACT GROUP 1
CG2	FUTURE CONSTRUCTION CONTRACT GROUPS, N.J.C.
C.L.	CENTER LINE
DIM	DIMENSION
FGC	FLUSH GRANITE CURB
NIC	NOT IN CONTRACT
PED	PEDESTRIAN
TYP.	TYPICAL
VEH	VEHICULAR
VGC	VERTICAL GRANITE CURB
VGC8	8" VERTICAL GRANITE CURB

NOTES:

1. FOR ALL WORK RELATED TO BRIDGE, SEE ENGINEERS DOCUMENTS.
2. FOR ALL ROADWAY ALIGNMENTS AND MATERIALS (CURB TO CURB INCLUSIVE) SEE ENGINEERS DRAWINGS, EXCEPT WHERE NOTED HEREIN
3. DETAILS SHALL CONFORM TO CITY OF CLEVELAND DEPARTMENT OF PUBLIC SERVICE STANDARD DETAILS, IF DISCREPANCIES IN MATERIAL OCCUR, CONTRACTOR SHALL MODIFY STANDARD DETAIL TO INCORPORATE CLEVELAND INNERBELT BRIDGE MATERIAL.
4. ALL CURBS (VERTICAL, FLUSH, TRANSITION, MOUNTABLE AND RADIUS) SHALL BE GRANITE AND CONFORM TO CITY OF CLEVELAND DEPARTMENT OF PUBLIC SERVICE STANDARD DETAILS.
5. LIMIT OF WORK SHALL BE TO EDGE OF HATCHING, AS SHOWN HEREIN, AND AS NOTED IN CONSTRUCTION DOCUMENTS.

PLOT DATE:
FILE NAME:
XREF FILES:

**25% DESIGN DOCUMENTS
NOT FOR CONSTRUCTION**

No.	Date	Revision



Key Plan

Job No.:	09110
Drawn By:	DN, CR
Checked By:	JB, SS
Date:	1/15/2010
Scale:	1"=40'-0"

DISASSEMBLE STONE PIER COLUMNS AND STOCKPILE. NUMBER STONES FOR REASSEMBLY, SEE ANNOTATED PHOTOGRAPH

SALVAGE STONE PAVERS, SEE ANNOTATED PHOTOGRAPH

SALVAGE ALL CAP STONES, NUMBER AND STOCKPILE FOR LATER RECONFIGURATION, SEE ANNOTATED PHOTOGRAPH.

PROTECT AREA WITHIN BOUNDARY

SALVAGE ALL CAP STONES



CAP STONES ON ALONG UNIVERSITY RD



STONE PIER COLUMNS



PAVERS ON UNIVERSITY DRIVE

SALVAGE WHOLE, UNBROKEN PAVERS ONLY, RECYCLE REMAINDER



PAVERS ON CROWN AVENUE

SALVAGE WHOLE, UNBROKEN PAVERS ONLY, RECYCLE REMAINDER



STONE ABUTMENT WALL

CORNER AND CAP STONES, NUMBER AND STOCKPILE FOR LATER RECONFIGURATION

FACE STONE, STOCKPILE SEPARATELY FROM CORNER AND TOP STONES

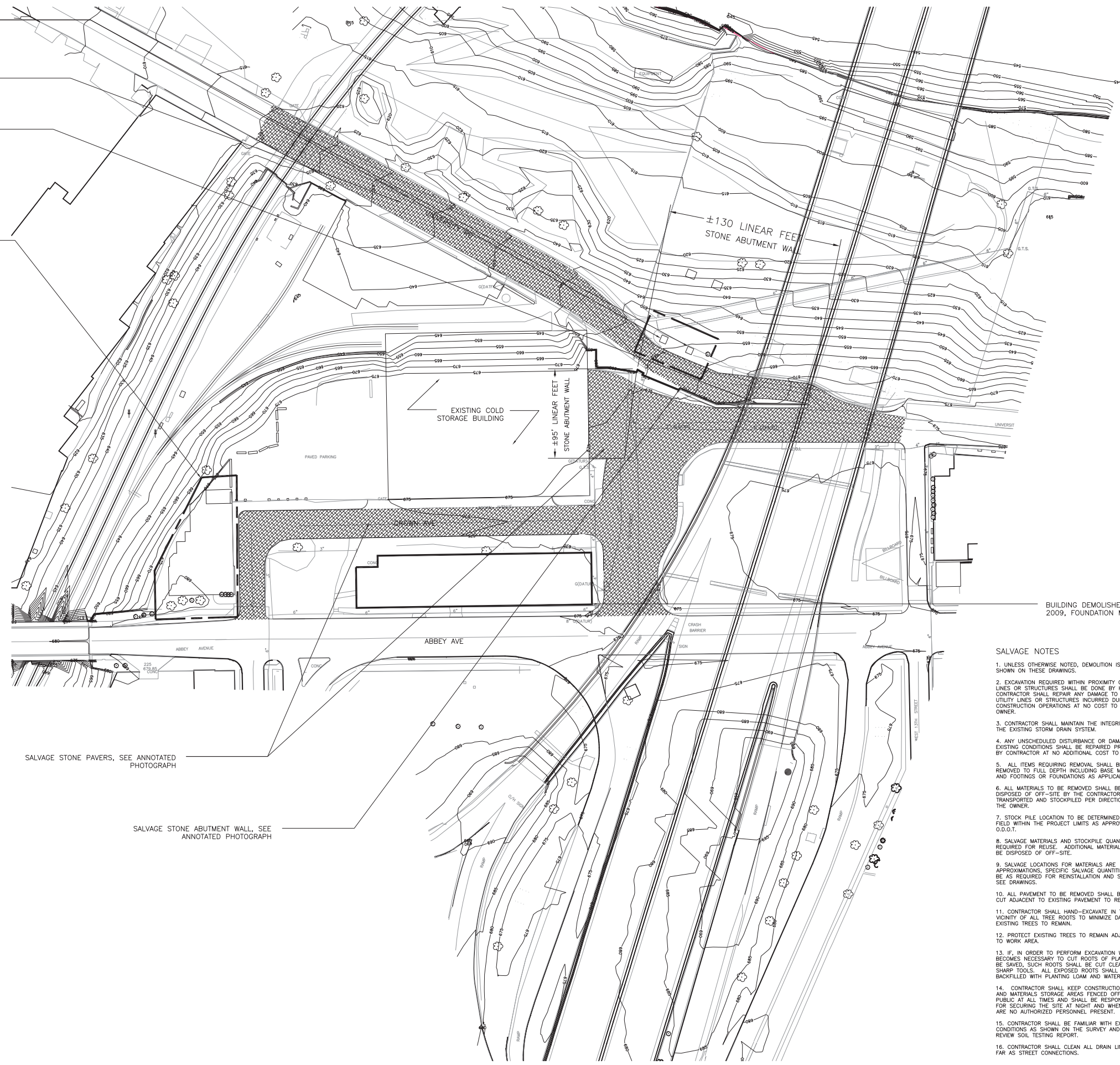

SALVAGE STONE PAVERS, SEE ANNOTATED PHOTOGRAPH

SALVAGE STONE ABUTMENT WALL, SEE ANNOTATED PHOTOGRAPH

BUILDING DEMOLISHED PRIOR TO 2009, FOUNDATION MAY REMAIN

SALVAGE NOTES

- UNLESS OTHERWISE NOTED, DEMOLITION IS NOT SHOWN ON THESE DRAWINGS.
- EXCAVATION REQUIRED WITHIN PROXIMITY OF UTILITY LINES OR STRUCTURES SHALL BE DONE BY HAND. CONTRACTOR SHALL REPAIR ANY DAMAGE TO EXISTING UTILITY LINES OR STRUCTURES INCURRED DURING CONSTRUCTION OPERATIONS AT NO COST TO THE OWNER.
- CONTRACTOR SHALL MAINTAIN THE INTEGRITY OF THE EXISTING STORM DRAIN SYSTEM.
- ANY UNSCHEDULED DISTURBANCE OR DAMAGE TO EXISTING CONDITIONS SHALL BE REPAIRED PROMPTLY BY CONTRACTOR AT NO ADDITIONAL COST TO OWNER.
- ALL ITEMS REQUIRING REMOVAL SHALL BE REMOVED TO FULL DEPTH INCLUDING BASE MATERIAL AND FOOTINGS OR FOUNDATIONS AS APPLICABLE.
- ALL MATERIALS TO BE REMOVED SHALL BE LEGALLY DISPOSED OF OFF-SITE BY THE CONTRACTOR OR TRANSPORTED AND STOCKPILED PER DIRECTION OF THE OWNER.
- STOCK PILE LOCATION TO BE DETERMINED IN THE FIELD WITHIN THE PROJECT LIMITS AS APPROVED BY O.D.O.T.
- SALVAGE MATERIALS AND STOCKPILE QUANTITY AS REQUIRED FOR REUSE. ADDITIONAL MATERIAL SHALL BE DISPOSED OF OFF-SITE.
- SALVAGE LOCATIONS FOR MATERIALS ARE APPROXIMATIONS. SPECIFIC SALVAGE QUANTITIES SHALL BE AS REQUIRED FOR REINSTALLATION AND STOCKPILE. SEE DRAWINGS.
- ALL PAVEMENT TO BE REMOVED SHALL BE SAW CUT ADJACENT TO EXISTING PAVEMENT TO REMAIN.
- CONTRACTOR SHALL HAND-EXCAVATE IN THE VICINITY OF ALL TREE ROOTS TO MINIMIZE DAMAGE TO EXISTING TREES TO REMAIN.
- PROTECT EXISTING TREES TO REMAIN ADJACENT TO WORK AREA.
- IF, IN ORDER TO PERFORM EXCAVATION WORK, IT BECOMES NECESSARY TO CUT ROOTS OF PLANTS TO BE SAVED, SUCH ROOTS SHALL BE CUT CLEANLY WITH SHARP TOOLS. ALL EXPOSED ROOTS SHALL BE BACKFILLED WITH PLANTING LOAM AND WATERED.
- CONTRACTOR SHALL KEEP CONSTRUCTION SITE AND MATERIALS STORAGE AREAS FENCED OFF TO THE PUBLIC AT ALL TIMES AND SHALL BE RESPONSIBLE FOR SECURING THE SITE AT NIGHT AND WHEN THERE ARE NO AUTHORIZED PERSONNEL PRESENT.
- CONTRACTOR SHALL BE FAMILIAR WITH EXISTING CONDITIONS AS SHOWN ON THE SURVEY AND SHALL REVIEW SOIL TESTING REPORT.
- CONTRACTOR SHALL CLEAN ALL DRAIN LINES AS FAR AS STREET CONNECTIONS.

PLOT DATE:
FILE NAME:
XREF FILES:

**25% DESIGN DOCUMENTS
NOT FOR CONSTRUCTION**



EAGLE AVE CONCRETE ABUTMENT WALL



CHRISTIAN MISSION MONUMENT

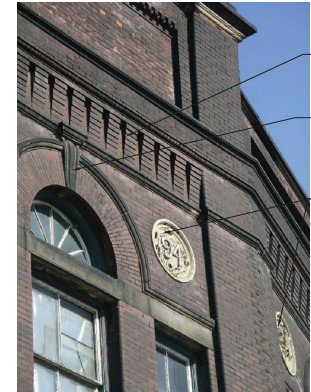

BROADWAY MILLS BUILDING



STONE PIER COLUMNS



STONE ABUTMENT WALL / BROADWAY MILLS BUILDING FOUND

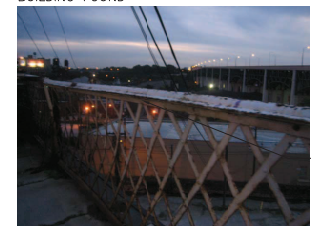

FENCING ON STONE ABUTMENT WALL

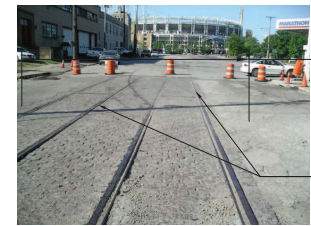

MEDINA BLOCK PAVERS ON OLD CENTRAL VIADUCT WAY

CONCRETE ABUTMENT WALL AT EAGLE AVE TO REMAIN AND BE PROTECTED, SEE PHOTOGRAPH

EXISTING TREES ALONG CARNEGIE AVENUE TO REMAIN AND BE PROTECTED

CHRISTIAN MISSION MONUMENT TO BE REMOVED, PROTECTED AND REINSTALLED, SEE PHOTOGRAPH

SALVAGE DECORATIVE FRIEZE WORK INTACT

SALVAGE ALL KEY STONES

SALVAGE ALL MEDALLIONS

RAILING ON LORAIN-CARNEGIE BRIDGE TO REMAIN AND BE PROTECTED

MEDINA BLOCK PAVERS TO BE PROTECTED IN PLACE, SEE ANNOTATED PHOTOGRAPH

STONE PIER COLUMNS TO REMAIN AND BE PROTECTED

PROTECT STONE ABUTMENT WALL AND FENCING, SEE ANNOTATED PHOTOGRAPH

SALVAGE TO INCLUDE BUT NOT BE LIMITED TO BRICKWORK AND DECORATIVE ELEMENTS FROM EXISTING BUILDING, SEE BROADWAY MILLS BUILDING PHOTOGRAPH

BROADWAY MILLS BUILDING

STONE ABUTMENT WALL TO REMAIN AND BE PROTECTED ALONG EDGE OF BROADWAY MILLS BUILDING. REINFORCE AND STABILIZE AS REQUIRED BY DBT STRUCTURAL ENGINEER, REPOINT + RECONSTRUCT TO WEATHERPROOF CONDITION.
STONE ABUTMENT WALL TO REMAIN AND BE PROTECTED

BROADWAY MILLS BUILDING FOUNDATION TO BE PRESERVED IN PLACE, SEE ANNOTATED PHOTOGRAPH

STONE PIER COLUMNS TO REMAIN AND BE PROTECTED, SEE ANNOTATED PHOTOGRAPH

FENCING TO BE REPAIRED, SCRAPED, AND PAINTED, NEW PANELS SHALL MATCH EXISTING

WIDTH OF MEDINA BLOCK PAVERS TO REMAIN AND BE PROTECTED, SEE PLANS FOR LOCATION AND DIMENSION, ALL AREAS OF PAVERS THAT ARE DETERIORATED SHALL BE REPAIRED OR REPLACED WITH STOCKPILED MEDINA BLOCK OR NEW STONE BLOCK TO MATCH EXISTING

RAILS TO REMAIN AND BE PROTECTED, REPAIR AND STABILIZE AT DIRECTION OF ENGINEER/OWNER

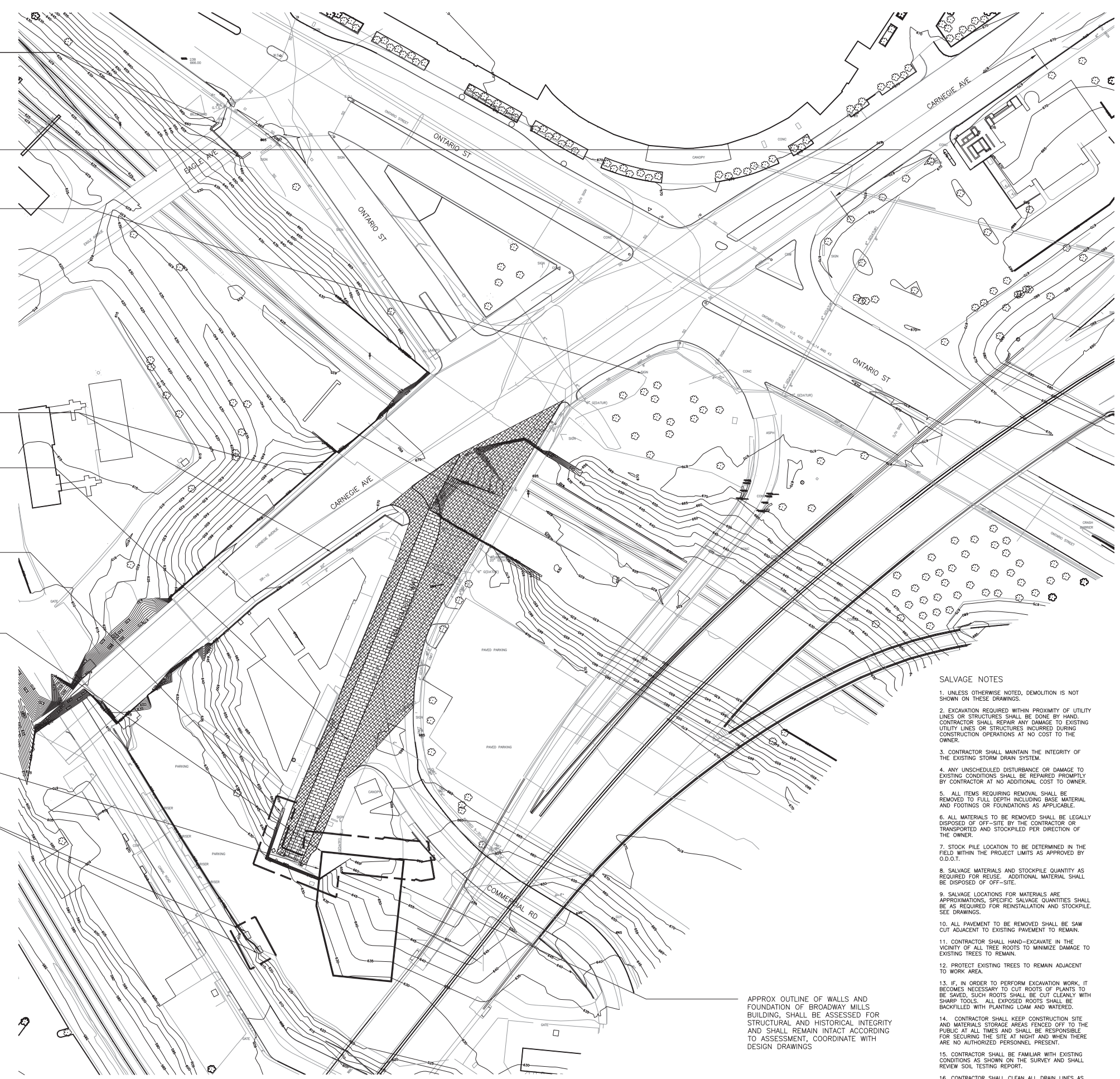

APPROX OUTLINE OF WALLS AND FOUNDATION OF BROADWAY MILLS BUILDING, SHALL BE ASSESSED FOR STRUCTURAL AND HISTORICAL INTEGRITY AND SHALL REMAIN INTACT ACCORDING TO ASSESSMENT, COORDINATE WITH DESIGN DRAWINGS

SALVAGE NOTES

1. UNLESS OTHERWISE NOTED, DEMOLITION IS NOT SHOWN ON THESE DRAWINGS.
2. EXCAVATION REQUIRED WITHIN PROXIMITY OF UTILITY LINES OR STRUCTURES SHALL BE DONE BY HAND. CONTRACTOR SHALL REPAIR ANY DAMAGE TO EXISTING UTILITY LINES OR STRUCTURES INCURRED DURING CONSTRUCTION OPERATIONS AT NO COST TO THE OWNER.
3. CONTRACTOR SHALL MAINTAIN THE INTEGRITY OF THE EXISTING STORM DRAIN SYSTEM.
4. ANY UNSCHEDULED DISTURBANCE OR DAMAGE TO EXISTING CONDITIONS SHALL BE REPAIRED PROMPTLY BY CONTRACTOR AT NO ADDITIONAL COST TO OWNER.
5. ALL ITEMS REQUIRING REMOVAL SHALL BE REMOVED TO FILL DEPTH INCLUDING BASE MATERIAL AND FOOTINGS OR FOUNDATIONS AS APPLICABLE.
6. ALL MATERIALS TO BE REMOVED SHALL BE LEGALLY DISPOSED OF OFF-SITE BY THE CONTRACTOR OR TRANSPORTED AND STOCKPILED PER DIRECTION OF THE OWNER.
7. STOCK PILE LOCATION TO BE DETERMINED IN THE FIELD WITHIN THE PROJECT LIMITS AS APPROVED BY O.D.O.T.
8. SALVAGE MATERIALS AND STOCKPILE QUANTITY AS REQUIRED FOR REUSE. ADDITIONAL MATERIAL SHALL BE DISPOSED OF OFF-SITE.
9. SALVAGE LOCATIONS FOR MATERIALS ARE APPROXIMATIONS. SPECIFIC SALVAGE QUANTITIES SHALL BE AS REQUIRED FOR REINSTALLATION AND STOCKPILE. SEE DRAWINGS.
10. ALL PAVEMENT TO BE REMOVED SHALL BE SAW CUT ADJACENT TO EXISTING PAVEMENT TO REMAIN.
11. CONTRACTOR SHALL HAND-EXCAVATE IN THE VICINITY OF ALL TREE ROOTS TO MINIMIZE DAMAGE TO EXISTING TREES TO REMAIN.
12. PROTECT EXISTING TREES TO REMAIN ADJACENT TO WORK AREA.
13. IF, IN ORDER TO PERFORM EXCAVATION WORK, IT BECOMES NECESSARY TO CUT ROOTS OF PLANTS TO BE SAVED, SUCH ROOTS SHALL BE CUT CLEANLY WITH SHARP TOOLS. ALL EXPOSED ROOTS SHALL BE BACKFILLED WITH PLANTING LOAM AND WATERED.
14. CONTRACTOR SHALL KEEP CONSTRUCTION SITE AND MATERIALS STORAGE AREAS FENCED OFF TO THE PUBLIC AT ALL TIMES AND SHALL BE RESPONSIBLE FOR SECURING THE SITE AT NIGHT AND WHEN THERE ARE NO AUTHORIZED PERSONNEL PRESENT.
15. CONTRACTOR SHALL BE FAMILIAR WITH EXISTING CONDITIONS AS SHOWN ON THE SURVEY AND SHALL REVIEW SOIL TESTING REPORT.
16. CONTRACTOR SHALL CLEAN ALL DRAIN LINES AS FAR AS STREET CONNECTIONS.

No.	Date	Revision



Key Plan

Job No.:	09110
Drawn By:	DN, CR
Checked By:	JB, SS
Date:	1/15/2010
Scale:	1"=50'-0"

MATERIALS LEGEND

- BITUMINOUS CONCRETE PAVING (11/14.2)
- MEADOW PLANTING (10/14.1)
- LAWN PLANTING (9/14.1)
- RIP RAP (8/13.2)
- GRAVEL (1/14.2)
- STONE "TREETLAWN" / MORTARED STONE SLOPE (6/13.2)
- CONCRETE PAVING (1/14.2)
- KEYED STONE SLOPE (5/13.2)
- STABILIZED VEHICULAR PATH (13/14.2)
- MEDINA BLOCKS (EXISTING STONE PAVERS) (4/14.2)
- CONCRETE UNIT PAVER 'A' (1/14.4)
- METAL GRATE (1/14.1)
- BENCH (1/14.4)
- TREE PLANTING (1/14.1)
- ORNAMENTAL FENCE (2/14.3)
- CROSSWALK (3/12.2)
- RAILING (3/14.2)
- CURB (8/14.2)
- ACCESSIBLE RAMP TYPE 1 (9/14.2)
- ACCESSIBLE RAMP TYPE 2 (9/14.2)

- NOTES**
1. FOR ALL WORK RELATED TO BRIDGE, SEE CONTRACT DOCUMENTS.
 2. FOR ALL ROADWAY ALIGNMENTS AND MATERIALS (CURB TO CURB INCLUSIVE) SEE CONTRACT DOCUMENTS EXCEPT WHERE NOTED HEREIN.
 3. ABBEY AVE IMPROVEMENTS INCLUDE ALL IN-ROAD PAVING AND ENHANCEMENTS.
 4. ALL SLOPES GREATER THAN 4:1 SHALL BE PROTECTED. SLOPE PROTECTION SHALL INCLUDE, BUT NOT BE LIMITED TO, BIODEGRADABLE JUTE MESH CLOTH INSTALLED TO MANUFACTURER'S INSTRUCTIONS. UPON FINISH GRADING OF TOPSOIL, SLOPES SHALL BE HYDROSEEDED WITH MEADOW MIX AND COVERED IMMEDIATELY WITH SLOPE PROTECTION. WITHIN THE WEST BOUND 1.90 ALIGNMENT, PLANTING AND SLOPE PROTECTION SHALL BE INSTALLED AS A TEMPORARY MEASURE. UPON COMPLETION OF THE WEST BOUND STRUCTURE, RIP RAP SHALL BE INSTALLED BENEATH THE BRIDGE WHERE INDICATED.

- ORNAMENTAL FENCE (2/14.3)
- BITUMINOUS CONCRETE - VEH. (31 SPACES, 9'X18', TYP.) (11/14.2)
- CONCRETE WALK (6' WIDE), TYP. (1/14.2)
- PAVEMENT MARKING AND SIGNAGE (1/14.2)
- TREE, LAWN, TYP. (1/14.1)
- AR1(2)
- ABBAY AVE. BRIDGE IMPROVEMENTS. SEE ENGINEERS DRAWINGS (BRIDGE IS APPROX. 1100 FT. LONG)
- CONCRETE WALK (6' WIDE), TYP. (1/14.2)
- CONCRETE UNIT PAVER A, VEHICULAR (4/14.2)
- TREE, TYP. (1/14.1)
- CONCRETE WALK (8' WIDE), TYP. (1/14.2)
- OVERLOOK 2
- SODDED LAWN, TYP. (9/14.1)
- BENCH, TYP. (1/14.4)
- CONCRETE WALK (8' WIDE), TYP. (1/14.2)
- 4' LAWN EDGE

PLANT LIST FOR SHEETS L-1,1A - L-1,2C

SYMBOL	SCIENTIFIC NAME	COMMON NAME	QUANTITY	SIZE	REMARKS
AR1	Acer rubrum	Red Maple	48	4 - 6" cal.	B&B
GB	Ginkgo biloba	Ginkgo	10	4 - 6" cal.	B&B
GT	Gleditsia Triacanthos var. inermis	Honey Locust "Sunburst"	28	4 - 6" cal.	B&B
UA	Ulmus americana "Valley Forge"	Valley Forge Elm	28	4 - 6" cal.	B&B
UPRIGHT TREES					
AF	Acer x freemanii 'Armstrong'	Armstrong Freeman's Maple	6	4 - 6" cal.	B&B
AR	Acer Rubrum 'Autumn Spire'	'Autumn Spire' Red Maple	39	4 - 6" cal.	B&B
QR	Quercus robur 'Fastigiata'	Upright English Oak	29	4 - 6" cal.	B&B
MULTISTEM / FLOWERING TREES					
AA	Amelanchier arborea	Serviceberry	12	10-12 ft.	B&B, Multi-Stem
MK	Magnolia kobus loebneri 'Merril'	Merril Magnolia	2	15-20 ft.	B&B, Single-Stem
BN	Betula nigra	River Birch	9	15-20 ft.	B&B, Multi-Stem

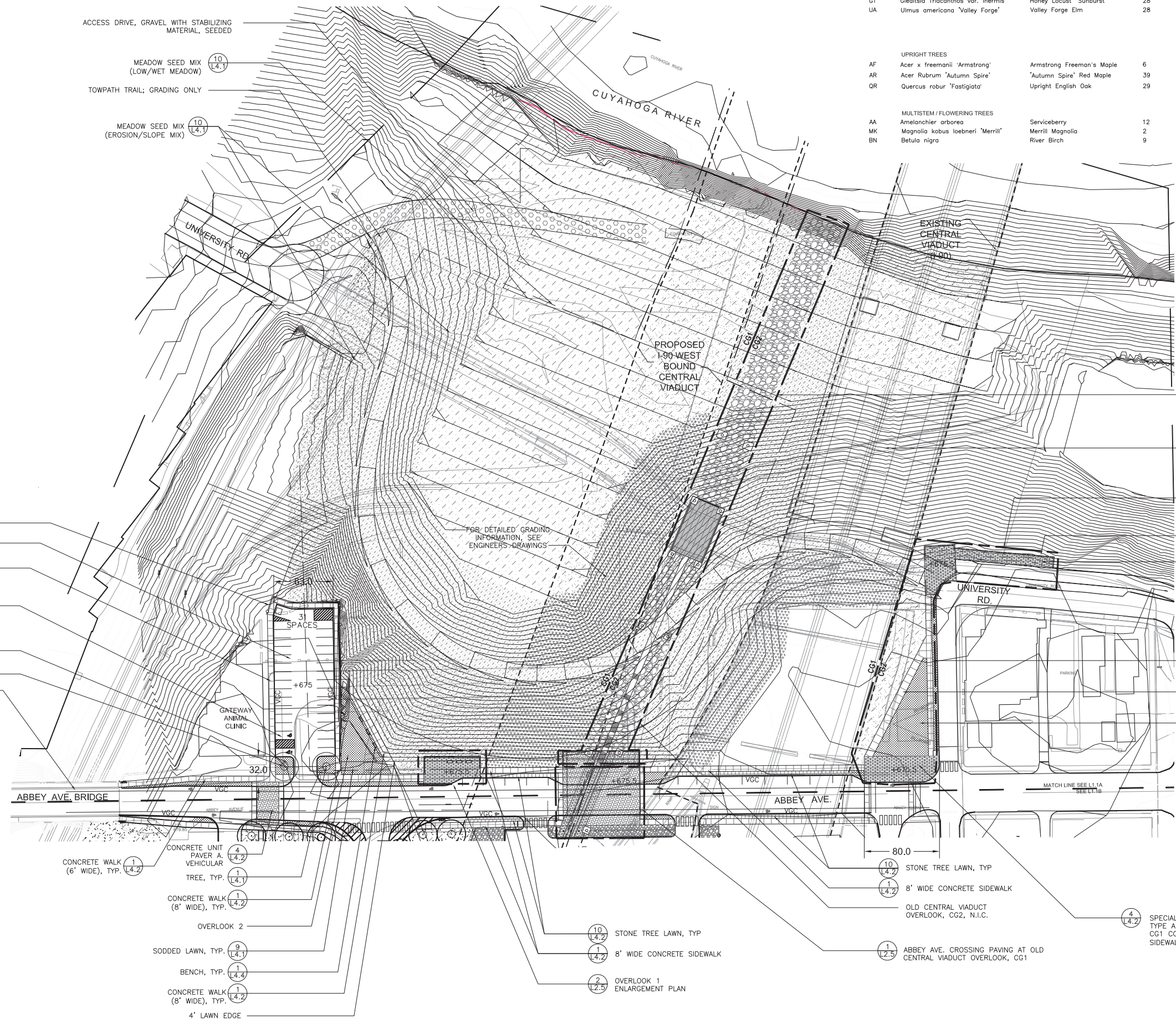

25% DESIGN DOCUMENTS NOT FOR CONSTRUCTION

No.	Date	Revision

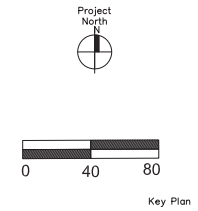

Job No.:	09110
Drawn By:	DN, CR
Checked By:	JB, SS
Date:	1/15/2010
Scale:	1"=40'-0"

**25% DESIGN DOCUMENTS
NOT FOR CONSTRUCTION**

No. Date Revision

No.	Date	Revision

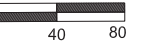

Key Plan

Job No.: 09110
Drawn By: DN, CR
Checked By: JB, SS
Date: 1/15/2010
Scale: 1"=40'-0"

**Tremont Plan
L1.1B**

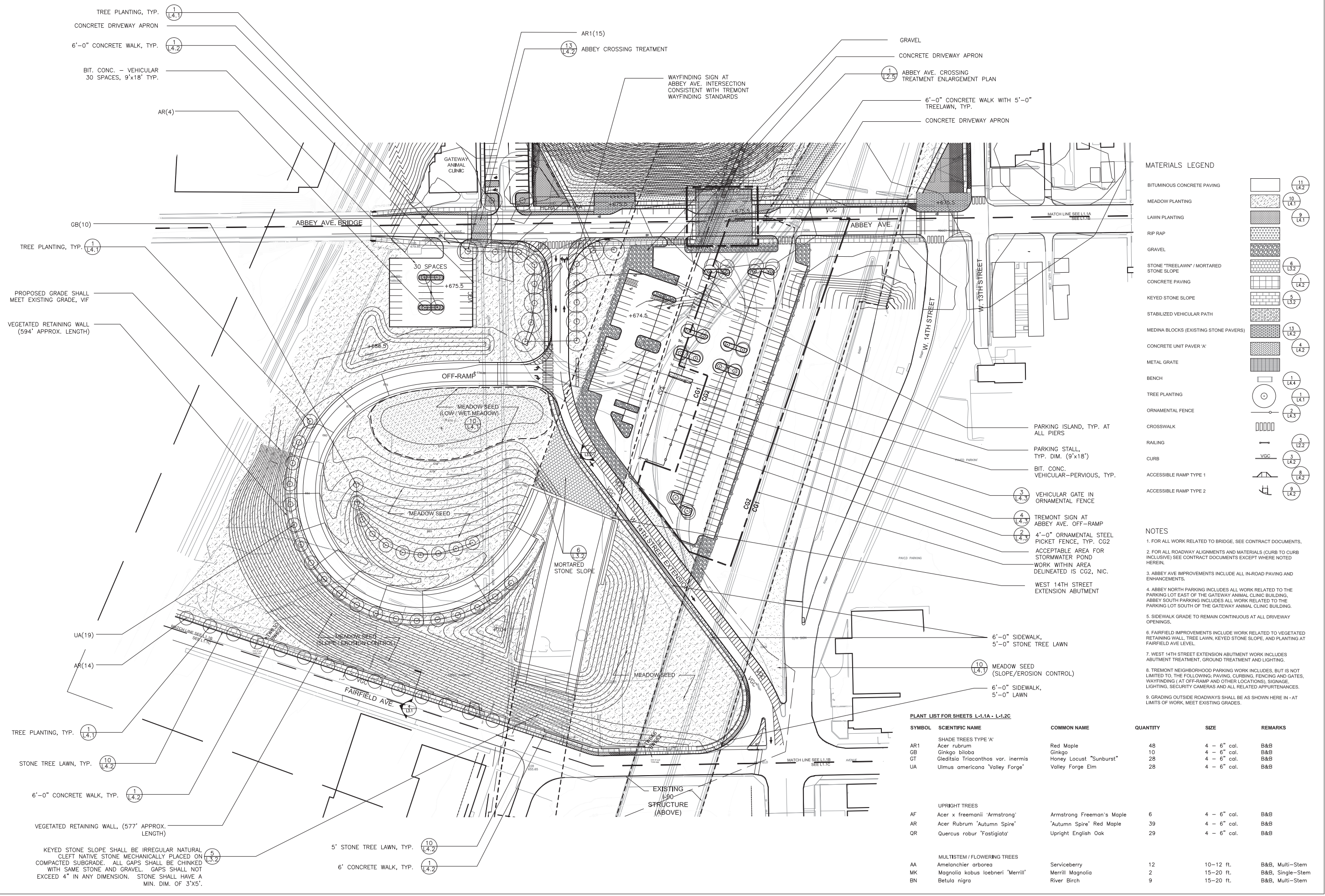

MATERIALS LEGEND

BITUMINOUS CONCRETE PAVING	(11) (L4.2)
MEADOW PLANTING	(10) (L4.1)
LAWN PLANTING	(9) (L4.1)
RIP RAP	(8) (L4.2)
GRAVEL	(7) (L4.2)
STONE 'TRELAWN' / MORTARED STONE SLOPE	(6) (L3.2)
CONCRETE PAVING	(5) (L4.2)
KEYED STONE SLOPE	(4) (L4.2)
STABILIZED VEHICULAR PATH	(3) (L2.2)
MEDINA BLOCKS (EXISTING STONE PAVERS)	(13) (L4.2)
CONCRETE UNIT PAVER 'A'	(4) (L4.2)
METAL GRATE	(1) (L4.4)
BENCH	(1) (L4.4)
TREE PLANTING	(1) (L4.1)
ORNAMENTAL FENCE	(2) (L4.3)
CROSSWALK	(3) (L2.2)
RAILING	(1) (L4.4)
CURB	(3) (L4.2)
ACCESSIBLE RAMP TYPE 1	(8) (L4.2)
ACCESSIBLE RAMP TYPE 2	(9) (L4.2)

- NOTES**
- FOR ALL WORK RELATED TO BRIDGE. SEE CONTRACT DOCUMENTS.
 - FOR ALL ROADWAY ALIGNMENTS AND MATERIALS (CURB TO CURB INCLUSIVE) SEE CONTRACT DOCUMENTS EXCEPT WHERE NOTED HEREIN.
 - ABBEE AVE IMPROVEMENTS INCLUDE ALL IN-ROAD PAVING AND ENHANCEMENTS.
 - ABBEE NORTH PARKING INCLUDES ALL WORK RELATED TO THE PARKING LOT EAST OF THE GATEWAY ANIMAL CLINIC BUILDING. ABBEE SOUTH PARKING INCLUDES ALL WORK RELATED TO THE PARKING LOT SOUTH OF THE GATEWAY ANIMAL CLINIC BUILDING.
 - SIDEWALK GRADE TO REMAIN CONTINUOUS AT ALL DRIVEWAY OPENINGS.
 - FAIRFIELD IMPROVEMENTS INCLUDE WORK RELATED TO VEGETATED RETAINING WALL, TREE LAWN, KEYED STONE SLOPE, AND PLANTING AT FAIRFIELD AVE LEVEL.
 - WEST 14TH STREET EXTENSION ABUTMENT WORK INCLUDES ABUTMENT TREATMENT, GROUND TREATMENT AND LIGHTING.
 - TREMONT NEIGHBORHOOD PARKING WORK INCLUDES, BUT IS NOT LIMITED TO, THE FOLLOWING: PAVING, CURBING, FENCING AND GATES, WAYFINDING (AT OFF-RAMP AND OTHER LOCATIONS), SIGNAGE, LIGHTING, SECURITY CAMERAS AND ALL RELATED APPURTENANCES.
 - GRADING OUTSIDE ROADWAYS SHALL BE AS SHOWN HERE IN - AT LIMITS OF WORK. MEET EXISTING GRADES.

PLANT LIST FOR SHEETS L-1.1A - L-1.2C

SYMBOL	SCIENTIFIC NAME	COMMON NAME	QUANTITY	SIZE	REMARKS
AR1	SHADE TREES TYPE 'A'				
AR1	<i>Acer rubrum</i>	Red Maple	48	4 - 6" cal.	B&B
GB	<i>Ginkgo biloba</i>	Ginkgo	10	4 - 6" cal.	B&B
GT	<i>Gleditsia Triacanthos var. inermis</i>	Honey Locust "Sunburst"	28	4 - 6" cal.	B&B
UA	<i>Ulmus americana "Valley Forge"</i>	Valley Forge Elm	28	4 - 6" cal.	B&B
UPRIGHT TREES					
AF	<i>Acer x freemanii "Armstrong"</i>	Armstrong Freeman's Maple	6	4 - 6" cal.	B&B
AR	<i>Acer Rubrum "Autumn Spire"</i>	'Autumn Spire' Red Maple	39	4 - 6" cal.	B&B
QR	<i>Quercus robur "Fastigiata"</i>	Upright English Oak	29	4 - 6" cal.	B&B
MULTISTEM / FLOWERING TREES					
AA	<i>Amelanchier arborea</i>	Serviceberry	12	10-12 ft.	B&B, Multi-Stem
MK	<i>Magnolia kobus loebneri "Merrill"</i>	Merrill Magnolia	2	15-20 ft.	B&B, Single-Stem
BN	<i>Betula nigra</i>	River Birch	9	15-20 ft.	B&B, Multi-Stem

TREE PLANTING, TYP. (1) (L4.1)

CONCRETE DRIVEWAY APRON

6'-0" CONCRETE WALK, TYP. (1) (L4.2)

BIT. CONC. - VEHICULAR 30 SPACES, 9'x18' TYP.

AR(4)

GB(10)

ABBEE AVE. BRIDGE

TREE PLANTING, TYP. (1) (L4.1)

PROPOSED GRADE SHALL MEET EXISTING GRADE, VIF

VEGETATED RETAINING WALL (594' APPROX. LENGTH)

OFF-RAMP

MEADOW SEED (LOW / WET MEADOW) (10) (L4.1)

MEADOW SEED

MORTARED STONE SLOPE

W 14TH STREET EXTENSION

FAIRFIELD AVE

TREE PLANTING, TYP. (1) (L4.1)

STONE TREE LAWN, TYP. (10) (L4.2)

6'-0" CONCRETE WALK, TYP. (1) (L4.2)

VEGETATED RETAINING WALL, (577' APPROX. LENGTH)

KEYED STONE SLOPE SHALL BE IRREGULAR NATURAL CLEFT NATIVE STONE MECHANICALLY PLACED ON COMPACTED SUBGRADE. ALL GAPS SHALL BE CHINKED WITH SAME STONE AND GRAVEL. GAPS SHALL NOT EXCEED 4" IN ANY DIMENSION. STONE SHALL HAVE A MIN. DIM. OF 3'x5".

5' STONE TREE LAWN, TYP. (10) (L4.2)

6' CONCRETE WALK, TYP. (1) (L4.2)

AR1(15)

ABBEE CROSSING TREATMENT (13) (L4.2)

WAYFINDING SIGN AT ABBEE AVE. INTERSECTION CONSISTENT WITH TREMONT WAYFINDING STANDARDS

GRAVEL

CONCRETE DRIVEWAY APRON

ABBEE AVE. CROSSING TREATMENT ENLARGEMENT PLAN (1) (L2.5)

6'-0" CONCRETE WALK WITH 5'-0" TREELAWN, TYP.

CONCRETE DRIVEWAY APRON

W 14TH STREET

W 13TH STREET

PARKING ISLAND, TYP. AT ALL PIERS

PARKING STALL, TYP. DIM. (9'x18')

BIT. CONC. VEHICULAR-PERVIOUS, TYP.

VEHICULAR GATE IN ORNAMENTAL FENCE (3) (L4.3)

TREMONT SIGN AT ABBEE AVE. OFF-RAMP (4) (L4.3)

4'-0" ORNAMENTAL STEEL PICKET FENCE, TYP. CG2 (2) (L4.3)

ACCEPTABLE AREA FOR STORMWATER POND WORK WITHIN AREA DELINEATED IS CG2, NIC.

WEST 14TH STREET EXTENSION ABUTMENT

6'-0" SIDEWALK, 5'-0" STONE TREE LAWN

MEADOW SEED (SLOPE/EROSION CONTROL) (10) (L4.1)

6'-0" SIDEWALK, 5'-0" LAWN

EXISTING L-90 STRUCTURE (ABOVE)

MATCH LINE SEE L1.1A

MATCH LINE SEE L1.1B

MATCH LINE SEE L1.1C

MATCH LINE SEE L1.1D

MATCH LINE SEE L1.1E

MATCH LINE SEE L1.1F

MATCH LINE SEE L1.1G

MATCH LINE SEE L1.1H

MATCH LINE SEE L1.1I

MATCH LINE SEE L1.1J

MATCH LINE SEE L1.1K

MATCH LINE SEE L1.1L

MATCH LINE SEE L1.1M

MATCH LINE SEE L1.1N

MATCH LINE SEE L1.1O

MATCH LINE SEE L1.1P

MATCH LINE SEE L1.1Q

MATCH LINE SEE L1.1R

MATCH LINE SEE L1.1S

MATCH LINE SEE L1.1T

MATCH LINE SEE L1.1U

MATCH LINE SEE L1.1V

MATCH LINE SEE L1.1W

MATCH LINE SEE L1.1X

MATCH LINE SEE L1.1Y

MATCH LINE SEE L1.1Z

MATCH LINE SEE L1.1AA

MATCH LINE SEE L1.1AB

MATCH LINE SEE L1.1AC

MATCH LINE SEE L1.1AD

MATCH LINE SEE L1.1AE

MATCH LINE SEE L1.1AF

MATCH LINE SEE L1.1AG

MATCH LINE SEE L1.1AH

MATCH LINE SEE L1.1AI

MATCH LINE SEE L1.1AJ

MATCH LINE SEE L1.1AK

MATCH LINE SEE L1.1AL

MATCH LINE SEE L1.1AM

MATCH LINE SEE L1.1AN

MATCH LINE SEE L1.1AO

MATCH LINE SEE L1.1AP

MATCH LINE SEE L1.1AQ

MATCH LINE SEE L1.1AR

MATCH LINE SEE L1.1AS

MATCH LINE SEE L1.1AT

MATCH LINE SEE L1.1AU

MATCH LINE SEE L1.1AV

MATCH LINE SEE L1.1AW

MATCH LINE SEE L1.1AX

MATCH LINE SEE L1.1AY

MATCH LINE SEE L1.1AZ

MATCH LINE SEE L1.1BA

MATCH LINE SEE L1.1BB

MATCH LINE SEE L1.1BC

MATCH LINE SEE L1.1BD

MATCH LINE SEE L1.1BE

MATCH LINE SEE L1.1BF

MATCH LINE SEE L1.1BG

MATCH LINE SEE L1.1BH

MATCH LINE SEE L1.1BI

MATCH LINE SEE L1.1BJ

MATCH LINE SEE L1.1BK

MATCH LINE SEE L1.1BL

MATCH LINE SEE L1.1BM

MATCH LINE SEE L1.1BN

MATCH LINE SEE L1.1BO

MATCH LINE SEE L1.1BP

MATCH LINE SEE L1.1BQ

MATCH LINE SEE L1.1BR

MATCH LINE SEE L1.1BS

MATCH LINE SEE L1.1BT

MATCH LINE SEE L1.1BU

MATCH LINE SEE L1.1BV

MATCH LINE SEE L1.1BW

MATCH LINE SEE L1.1BX

MATCH LINE SEE L1.1BY

MATCH LINE SEE L1.1BZ

MATCH LINE SEE L1.1CA

MATCH LINE SEE L1.1CB

MATCH LINE SEE L1.1CC

MATCH LINE SEE L1.1CD

MATCH LINE SEE L1.1CE

MATCH LINE SEE L1.1CF

MATCH LINE SEE L1.1CG

MATCH LINE SEE L1.1CH

MATCH LINE SEE L1.1CI

MATCH LINE SEE L1.1CJ

MATCH LINE SEE L1.1CK

MATCH LINE SEE L1.1CL

MATCH LINE SEE L1.1CM

MATCH LINE SEE L1.1CN

MATCH LINE SEE L1.1CO

MATCH LINE SEE L1.1CP

MATCH LINE SEE L1.1CQ

MATCH LINE SEE L1.1CR

MATCH LINE SEE L1.1CS

MATCH LINE SEE L1.1CT

MATCH LINE SEE L1.1CU

MATCH LINE SEE L1.1CV

MATCH LINE SEE L1.1CW

MATCH LINE SEE L1.1CX

MATCH LINE SEE L1.1CY

MATCH LINE SEE L1.1CZ

MATCH LINE SEE L1.1DA

MATCH LINE SEE L1.1DB

MATCH LINE SEE L1.1DC

MATCH LINE SEE L1.1DD

MATCH LINE SEE L1.1DE

MATCH LINE SEE L1.1DF

MATCH LINE SEE L1.1DG

MATCH LINE SEE L1.1DH

MATCH LINE SEE L1.1DI

MATCH LINE SEE L1.1DJ

MATCH LINE SEE L1.1DK

MATCH LINE SEE L1.1DL

MATCH LINE SEE L1.1DM

MATCH LINE SEE L1.1DN

MATCH LINE SEE L1.1DO

MATCH LINE SEE L1.1DP

MATCH LINE SEE L1.1DQ

MATCH LINE SEE L1.1DR

MATCH LINE SEE L1.1DS

MATCH LINE SEE L1.1DT

MATCH LINE SEE L1.1DU

MATCH LINE SEE L1.1DV

MATCH LINE SEE L1.1DW

MATCH LINE SEE L1.1DX

MATCH LINE SEE L1.1DY

MATCH LINE SEE L1.1DZ

MATCH LINE SEE L1.1EA

MATCH LINE SEE L1.1EB

MATCH LINE SEE L1.1EC

MATCH LINE SEE L1.1ED

MATCH LINE SEE L1.1EE

MATCH LINE SEE L1.1EF

MATCH LINE SEE L1.1EG

MATCH LINE SEE L1.1EH

MATCH LINE SEE L1.1EI

MATCH LINE SEE L1.1EJ

MATCH LINE SEE L1.1EK

MATCH LINE SEE L1.1EL

MATCH LINE SEE L1.1EM

MATCH LINE SEE L1.1EN

MATCH LINE SEE L1.1EO

MATCH LINE SEE L1.1EP

MATCH LINE SEE L1.1EQ

MATCH LINE SEE L1.1ER

MATCH LINE SEE L1.1ES

MATCH LINE SEE L1.1ET

MATCH LINE SEE L1.1EU

MATCH LINE SEE L1.1EV

MATCH LINE SEE L1.1EW

MATCH LINE SEE L1.1EX

MATCH LINE SEE L1.1EY

MATCH LINE SEE L1.1EZ

MATCH LINE SEE L1.1FA

MATCH LINE SEE L1.1FB

MATCH LINE SEE L1.1FC

MATCH LINE SEE L1.1FD

MATCH LINE SEE L1.1FE

MATCH LINE SEE L1.1FF

MATCH LINE SEE L1.1FG

MATCH LINE SEE L1.1FH

MATCH LINE SEE L1.1FI

MATCH LINE SEE L1.1FJ

MATCH LINE SEE L1.1FK

MATCH LINE SEE L1.1FL

MATCH LINE SEE L1.1FM

MATCH LINE SEE L1.1FN

MATCH LINE SEE L1.1FO

MATCH LINE SEE L1.1FP

MATCH LINE SEE L1.1FQ

MATCH LINE SEE L1.1FR

MATCH LINE SEE L1.1FS

MATCH LINE SEE L1.1FT

MATCH LINE SEE L1.1FU

MATCH LINE SEE L1.1FV

MATCH LINE SEE L1.1FW

MATCH LINE SEE L1.1FX

MATCH LINE SEE L1.1FY

MATCH LINE SEE L1.1FZ

MATCH LINE SEE L1.1GA

MATCH LINE SEE L1.1GB

MATCH LINE SEE L1.1GC

MATCH LINE SEE L1.1GD

MATCH LINE SEE L1.1GE

MATCH LINE SEE L1.1GF

MATCH LINE SEE L1.1GG

MATCH LINE SEE L1.1GH

MATCH LINE SEE L1.1GI

MATCH LINE SEE L1.1GJ

MATCH LINE SEE L1.1GK

MATCH LINE SEE L1.1GL

MATCH LINE SEE L1.1GM

MATCH LINE SEE L1.1GN

MATCH LINE SEE L1.1GO

MATCH LINE SEE L1.1GP

MATCH LINE SEE L1.1GQ

MATCH LINE SEE L1.1GR

MATCH LINE SEE L1.1GS

MATCH LINE SEE L1.1GT

MATCH LINE SEE L1.1GU

MATCH LINE SEE L1.1GV

MATCH LINE SEE L1.1GW

MATCH LINE SEE L1.1GX

MATCH LINE SEE L1.1GY

MATCH LINE SEE L1.1GZ

MATCH LINE SEE L1.1HA

MATCH LINE SEE L1.1HB

MATCH LINE SEE L1.1HC

MATCH LINE SEE L1.1HD

MATCH LINE SEE L1.1HE

MATCH LINE SEE L1.1HF

MATCH LINE SEE L1.1HG

MATCH LINE SEE L1.1HH

MATCH LINE SEE L1.1HI

MATCH LINE SEE L1.1HJ

MATCH LINE SEE L1.1HK

MATCH LINE SEE L1.1HL

MATCH LINE SEE L1.1HM

MATCH LINE SEE L1.1HN

MATCH LINE SEE L1.1HO

MATCH LINE SEE L1.1HP

MATCH LINE SEE L1.1HQ

MATCH LINE SEE L1.1HR

MATCH LINE SEE L1.1HS

MATCH LINE SEE L1.1HT

MATCH LINE SEE L1.1HU

MATCH LINE SEE L1.1HV

MATCH LINE SEE L1.1HW

MATCH LINE SEE L1.1HX

MATCH LINE SEE L1.1HY

MATCH LINE SEE L1.1HZ

MATCH LINE SEE L1.1IA

MATCH LINE SEE L1.1IB

MATCH LINE SEE L1.1IC

MATCH LINE SEE L1.1ID

MATCH LINE SEE L1.1IE

MATCH LINE SEE L1.1IF

MATCH LINE SEE L1.1IG

MATCH LINE SEE L1.1IH

MATCH LINE SEE L1.1II

MATCH LINE SEE L1.1IJ

MATCH LINE SEE L1.1IK

MATCH LINE SEE L1.1IL

MATCH LINE SEE L1.1IM

MATCH LINE SEE L1.1IN

MATCH LINE SEE L1.1IO

MATCH LINE SEE L1.1IP

MATCH LINE SEE L1.1IQ

MATCH LINE SEE L1.1IR

MATCH LINE SEE L1.1IS

MATCH LINE SEE L1.1IT

MATCH LINE SEE L1.1IU

MATCH LINE SEE L1.1IV

MATCH LINE SEE L1.1IW

MATCH LINE SEE L1.1IX

MATCH LINE SEE L1.1IY

MATCH LINE SEE L1.1IZ

MATCH LINE SEE L1.1JA

MATCH LINE SEE L1.1JB

MATCH LINE SEE L1.1JC

MATCH LINE SEE L1.1JD

MATCH LINE SEE L1.1JE

MATCH LINE SEE L1.1JF

MATCH LINE SEE L1.1JG

MATCH LINE SEE L1.1JH

MATCH LINE SEE L1.1JI

MATCH LINE SEE L1.1JJ

MATCH LINE SEE L1.1JK

MATCH LINE SEE L1.1JL

MATCH LINE SEE L1.1JM

MATCH LINE SEE L1.1JN

MATCH LINE SEE L1.1JO

MATCH LINE SEE L1.1JP

MATCH LINE SEE L1.1JQ

MATCH LINE SEE L1.1JR

MATCH LINE SEE L1.1JS

MATCH LINE SEE L1.1JT

MATCH LINE SEE L1.1JU

MATCH LINE SEE L1.1JV

MATCH LINE SEE L1.1JW

MATCH LINE SEE L1.1JX

MATCH LINE SEE L1.1JY

MATCH LINE SEE L1.1JZ

MATCH LINE SEE L1.1KA

MATCH LINE SEE L1.1KB

MATCH LINE SEE L1.1KC

MATCH LINE SEE L1.1KD

MATCH LINE SEE L1.1KE

MATCH LINE SEE L1.1KF

MATCH LINE SEE L1.1KG

MATCH LINE SEE L1.1KH

MATCH LINE SEE L1.1KI

MATCH LINE SEE L1.1KJ

MATCH LINE SEE L1.1KK

MATCH LINE SEE L1.1KL

MATCH LINE SEE L1.1KM

MATCH LINE SEE L1.1KN

MATCH LINE SEE L1.1KO

MATCH LINE SEE L1.1KP

MATCH LINE SEE L1.1KQ

MATCH LINE SEE L1.1KR

MATCH LINE SEE L1.1KS

MATCH LINE SEE L1.1KT

MATCH LINE SEE L1.1KU

MATCH LINE SEE L1.1KV

MATCH LINE SEE L1.1KW

MATCH LINE SEE L1.1KX

MATCH LINE SEE L1.1KY

MATCH LINE SEE L1.1KZ

MATCH LINE SEE L1.1LA

MATCH LINE SEE L1.1LB

MATCH LINE SEE L1.1LC

MATCH LINE SEE L1.1LD

MATCH LINE SEE L1.1LE

MATCH LINE SEE L1.1LF

MATCH LINE SEE L1.1LG

MATCH LINE SEE L1.1LH

MATCH LINE SEE L1.1LI

MATCH LINE SEE L1.1LJ

MATCH LINE SEE L1.1LK

MATCH LINE SEE L1.1LL

MATCH LINE SEE L1.1LM

MATCH LINE SEE L1.1LN

MATCH LINE SEE L1.1LO

MATCH LINE SEE L1.1LP

MATCH LINE SEE L1.1LQ

MATCH LINE SEE L1.1LR

MATCH LINE SEE L1.1LS

MATCH LINE SEE L1.1LT

MATCH LINE SEE L1.1LU

MATCH LINE SEE L1.1LV

MATCH LINE SEE L1.1LW

MATCH LINE SEE L1.1LX

MATCH LINE SEE L1.1LY

MATCH LINE SEE L1.1LZ

MATCH LINE SEE L1.1MA

MATCH LINE SEE L1.1MB

MATCH LINE SEE L1.1MC

MATCH LINE SEE L1.1MD

MATCH LINE SEE L1.1ME

MATCH LINE SEE L1.1MF

MATCH LINE SEE L1.1MG

MATCH LINE SEE L1.1MH

MATCH LINE SEE L1.1MI

MATCH LINE SEE L1.1MJ

MATCH LINE SEE L1.1MK

MATCH LINE SEE L1.1ML

MATCH LINE SEE L1.1MM

MATCH LINE SEE L1.1MN

MATCH LINE SEE L1.1MO

MATCH LINE SEE L1.1MP

MATCH LINE SEE L1.1MQ

MATCH LINE SEE L1.1MR

MATCH LINE SEE L1.1MS

MATCH LINE SEE L1.1MT

MATCH LINE SEE L1.1MU

MATCH LINE SEE L1.1MV

MATCH LINE SEE L1.1MW

MATCH LINE SEE L1.1MX

MATCH LINE SEE L1.1MY

MATCH LINE SEE L1.1MZ

MATCH LINE SEE L1.1NA

MATCH LINE SEE L1.1NB

MATCH LINE SEE L1.1NC

MATCH LINE SEE L1.1ND

MATCH LINE SEE L1.1NE

MATCH LINE SEE L1.1NF

MATCH LINE SEE L1.1NG

MATCH LINE SEE L1.1NH

MATCH LINE SEE L1.1NI

MATCH LINE SEE L1.1NJ

MATCH LINE SEE L1.1NK

MATCH LINE SEE L1.1NL

MATCH LINE SEE L1.1NM

MATCH LINE SEE L1.1NN

MATCH LINE SEE L1.1NO

MATCH LINE SEE L1.1NP

MATCH LINE SEE L1.1NQ

MATCH LINE SEE L1.1NR

MATCH LINE SEE L1.1NS

MATCH LINE SEE L1.1NT

MATCH LINE SEE L1.1NU

MATCH LINE SEE L1.1NV

MATCH LINE SEE L1.1NW

MATCH LINE SEE L1.1NX

MATCH LINE SEE L1.1NY

MATCH LINE SEE L1.1NZ

MATCH LINE SEE L1.1OA

MATCH LINE SEE L1.1OB

MATCH LINE SEE L1.1OC

MATCH LINE SEE L1.1OD

MATCH LINE SEE L1.1OE

MATCH LINE SEE L1.1OF

MATCH LINE SEE L1.1OG

MATCH LINE SEE L1.1OH

MATCH LINE SEE L1.1OI

MATCH LINE SEE L1.1OJ

MATCH LINE SEE L1.1OK

MATCH LINE SEE L1.1OL

MATCH LINE SEE L1.1OM

MATCH LINE SEE L1.1ON

MATCH LINE SEE L1.1OO

MATCH LINE SEE L1.1OP

MATCH LINE SEE L1.1OQ

MATCH LINE SEE L1.1OR

MATCH LINE SEE L1.1OS

MATCH LINE SEE L1.1OT

MATCH LINE SEE L1.1OU

MATCH LINE SEE L1.1OV

MATCH LINE SEE L1.1OW

MATCH LINE SEE L1.1OX

MATCH LINE SEE L1.1OY

MATCH LINE SEE L1.1OZ

MATCH LINE SEE L1.1PA

MATCH LINE SEE L1.1PB

MATCH LINE SEE L1.1PC

MATCH LINE SEE L1.1PD

MATCH LINE SEE L1.1PE

MATCH LINE SEE L1.1PF

MATCH LINE SEE L1.1PG

MATCH LINE SEE L1.1PH

MATCH LINE SEE L1.1PI

MATCH LINE SEE L1.1PJ

MATCH LINE SEE L1.1PK

MATCH LINE SEE L1.1PL

MATCH LINE SEE L1.1PM

MATCH LINE SEE L1.1PN

MATCH LINE SEE L1.1PO

MATCH LINE SEE L1.1PP

MATCH LINE SEE L1.1PQ

MATCH LINE SEE L1.1PR

MATCH LINE SEE L1.1PS

MATCH LINE SEE L1.1PT

MATCH LINE SEE L1.1PU

MATCH LINE SEE L1.1PV

MATCH LINE SEE L1.1PW

MATCH LINE SEE L1.1PX

MATCH LINE SEE L1.1PY

MATCH LINE SEE L1.1PZ

MATCH LINE SEE L1.1QA

MATCH LINE SEE L1.1QB

MATCH LINE SEE L1.1QC

MATCH LINE SEE L1.1QD

MATCH LINE SEE L1.1QE

MATCH LINE SEE L1.1QF

MATCH LINE SEE L1.1QG

MATCH LINE SEE L1.1QH

MATCH LINE SEE L1.1QI

MATCH LINE SEE L1.1QJ

MATCH LINE SEE L1.1QK

MATCH LINE SEE L1.1QL

MATCH LINE SEE L1.1QM

MATCH LINE SEE L1.1QN

MATCH LINE SEE L1.1QO

MATCH LINE SEE L1.1QP

MATCH LINE SEE L1.1QQ

MATCH LINE SEE L1.1QR

MATCH LINE SEE L1.1QS

MATCH LINE SEE L1.1QT

MATCH LINE SEE L1.1QU

MATCH LINE SEE L1.1QV

MATCH LINE SEE L1.1QW

MATCH LINE SEE L1.1QX

MATCH LINE SEE L1.1QY

MATCH LINE SEE L1.1QZ

MATCH LINE SEE L1.1RA

MATCH LINE SEE L1.1RB

MATCH LINE SEE L1.1RC

MATCH LINE SEE L1.1RD

MATCH LINE SEE L1.1RE

MATCH LINE SEE L1.1RF

MATCH LINE SEE L1.1RG

MATCH LINE SEE L1.1RH

MATCH LINE SEE L1.1RI

MATCH LINE SEE L1.1RJ

MATCH LINE SEE L1.1RK

MATCH LINE SEE L1.1RL

MATCH LINE SEE L1.1RM

MATCH LINE SEE L1.1RN

MATCH LINE SEE L1.1RO

MATCH LINE SEE L1.1RP

MATCH LINE SEE L1.1RQ

MATCH LINE SEE L1.1RR

MATCH LINE SEE L1.1RS

MATCH LINE SEE L1.1RT

MATCH LINE SEE L1.1RU

MATCH LINE SEE L1.1RV

MATCH LINE SEE L1.1RW

MATCH LINE SEE L1.1RX

MATCH LINE SEE L1.1RY

MATCH LINE SEE L1.1RZ

MATCH LINE SEE L1.1SA

MATCH LINE SEE L1.1SB

MATCH LINE SEE L1.1SC

MATCH LINE SEE L1.1SD

MATCH LINE SEE L1.1SE

MATCH LINE SEE L1.1SF

MATCH LINE SEE L1.1SG

MATCH LINE SEE L1.1SH

MATCH LINE SEE L1.1SI

MATCH LINE SEE L1.1SJ

MATCH LINE SEE L1.1SK

MATCH LINE SEE L1.1SL

MATCH LINE SEE L1.1SM

MATCH LINE SEE L1.1SN

MATCH LINE SEE L1.1SO

MATCH LINE SEE L1.1SP

MATCH LINE SEE L1.1SQ

MATCH LINE SEE L1.1SR

MATCH LINE SEE L1.1SS

MATCH LINE SEE L1.1ST

MATCH LINE SEE L1.1SU

MATCH LINE SEE L1.1SV

MATCH LINE SEE L1.1SW

MATCH LINE SEE L1.1SX

MATCH LINE SEE L1.1SY

MATCH LINE SEE L1.1SZ

MATCH LINE SEE L1.1TA

MATCH LINE SEE L1.1TB

MATCH LINE SEE L1.1TC

MATCH LINE SEE L1.1TD

MATCH LINE SEE L1.1TE

MATCH LINE SEE L1.1TF

MATCH LINE SEE L1.1TG

MATCH LINE SEE L1.1TH

MATCH LINE SEE L1.1TI

MATCH LINE SEE L1.1TJ

MATCH LINE SEE L1.1TK

MATCH LINE SEE L1.1TL

MATCH LINE SEE L1.1TM

MATCH LINE SEE L1.1TN

MATCH LINE SEE L1.1TO

MATCH LINE SEE L1.1TP

MATCH LINE SEE L1.1TQ

MATCH LINE SEE L1.1TR

MATCH LINE SEE L1.1TS

MATCH LINE SEE L1.1TT

MATCH LINE SEE L1.1TU

MATCH LINE SEE L1.1TV

MATCH LINE SEE L1.1TW

MATCH LINE SEE L1.1TX

MATCH LINE SEE L1.1TY

MATCH LINE SEE L1.1TZ

MATCH LINE SEE L1.1UA

MATCH LINE SEE L1.1UB

MATCH LINE SEE L1.1UC

MATCH LINE SEE L1.1UD

MATCH LINE SEE L1.1UE

MATCH LINE SEE L1.1UF

MATCH LINE SEE L1.1UG

MATCH LINE SEE L1.1UH

MATCH LINE SEE L1.1UI

MATCH LINE SEE L1.1UJ

MATCH LINE SEE L1.1UK

MATCH LINE SEE L1.1UL

MATCH LINE SEE L1.1UM

MATCH LINE SEE L1.1UN

MATCH LINE SEE L1.1UO

MATCH LINE SEE L1.1UP

MATCH LINE SEE L1.1UQ

MATCH LINE SEE L1.1UR

MATCH LINE SEE L1.1US

MATCH LINE SEE L1.1UT

MATCH LINE SEE L1.1UU

MATCH LINE SEE L1.1UV

MATCH LINE SEE L1.1UW

MATCH LINE SEE L1.1UX

MATCH LINE SEE L1.1UY

MATCH LINE SEE L1.1UZ

MATCH LINE SEE L1.1VA

MATCH LINE SEE L1.1VB

MATCH LINE SEE L1.1VC

MATCH LINE SEE L1.1VD

MATCH LINE SEE L1.1VE

MATCH LINE SEE L1.1VF

MATCH LINE SEE L1.1VG

MATCH LINE SEE L1.1VH

MATCH LINE SEE L1.1VI

MATCH LINE SEE L1.1VJ</

**25% DESIGN DOCUMENTS
NOT FOR CONSTRUCTION**

No. Date Revision

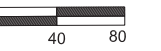

Key Plan

Job No.: 09110
Drawn By: DN, CR
Checked By: JB, SS
Date: 1/15/2010
Scale: 1"=40'-0"

**Tremont Plan
L1.1C**

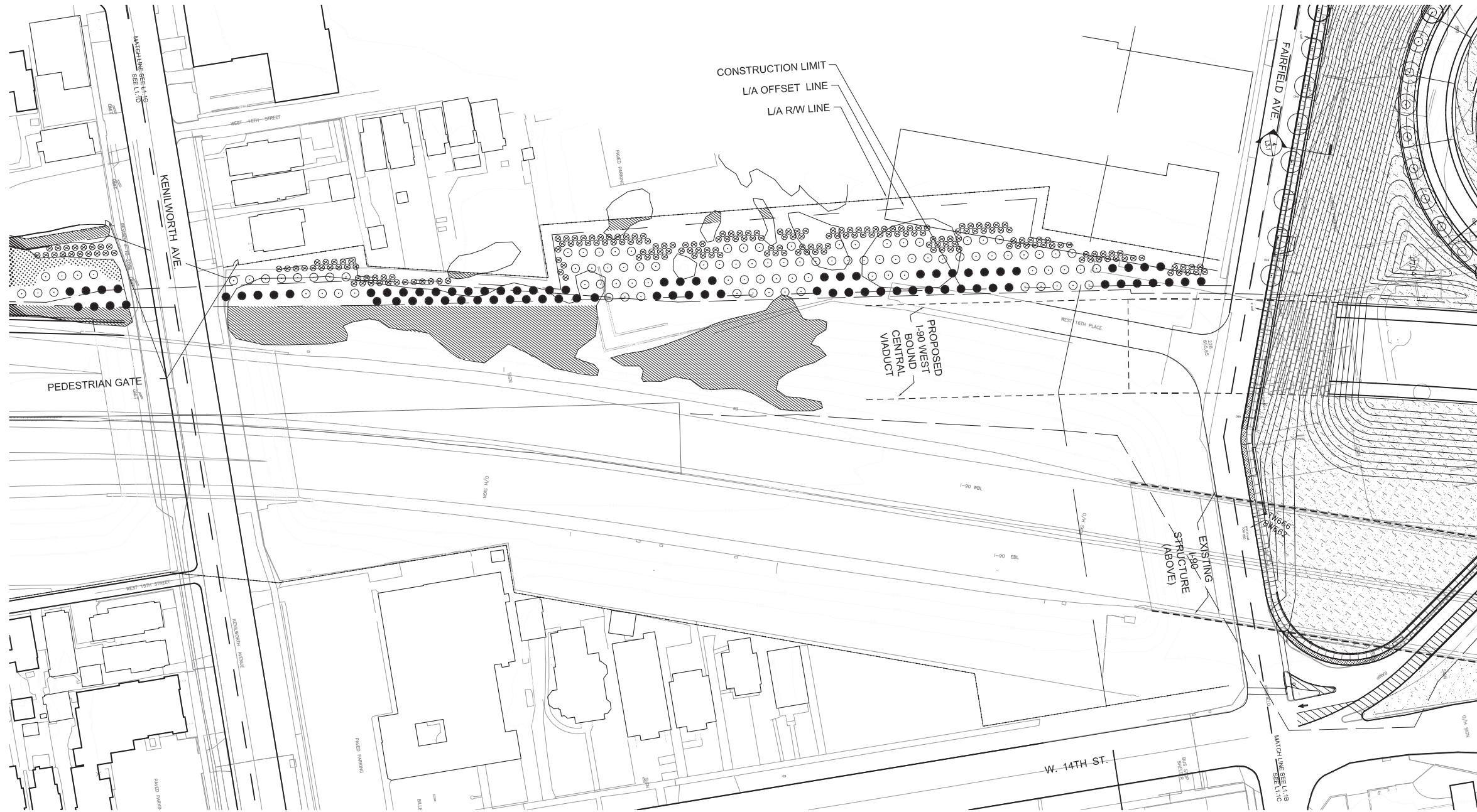

PLANT LIST FOR SHEETS L-1.1C + L-1.1D

SYMBOL	SCIENTIFIC NAME	COMMON NAME	QUANTITY	SIZE	REMARKS
DECIDUOUS TREES					
AS	<i>Acer saccharum</i>	Sugar Maple	29	2" cal.	B&B
CL	<i>Crataegus laevigata</i>	Hawthorn	29	2" cal.	B&B
GT	<i>Gleditsia triacanthos</i> var. <i>inermis</i>	Honey Locust "Sunburst"	29	2" cal.	B&B
KP	<i>Koeleruteria paniculata</i>	Golden Rain Tree	29	2" cal.	B&B
MA	<i>Morus</i> sp.	Crabapple species	29	2" cal.	B&B
Qx	<i>Quercus</i> sp.	Oak species	29	2" cal.	B&B
TC	<i>Tilia cordata</i>	Littleleaf Linden	30	2" cal.	B&B
EVERGREEN TREES					
PN	<i>Pinus nigra</i>	Austrian Pine	83	4' - 5' ht.	B&B
PP	<i>Pinus pungens</i>	Blue Spruce	84	4' - 5' ht.	B&B
SHRUBS					
Sx	<i>Syringa x prestoniae</i> 'Donald Wyman'	Donald Wyman Lilac	62	4-5 ft.	Container
Vx	<i>Viburnum</i> sp.	<i>Viburnum</i> species.	64	5 Gal.	Container

VEGETATIVE SCREENING IN LIEU OF NOISE BARRIERS

NOTE:
1. VEGETATION IN LIEU OF A NOISE BARRIER IS INTENDED TO PROVIDE PSYCHOLOGICAL RELIEF AND IS NOT INTENDED AS A NOISE ABATEMENT MEASURE. THE PROVIDED DRAWING IS THE PRESCRIBED DESIGN FOR VEGETATIVE SCREENING BETWEEN IR-490 AND UNIVERSITY AVENUE.
2. NO TREES CAN BE PLANTED WITHIN 15- FEET OF THE GUARDRAIL ADJACENT TO ROADWAY.
3. PROVIDE A 3-FOOT CLEAR ZONE ALONG THE L/A FENCE. A ROW OF ORNAMENTAL PLANTS WILL BE PLANTED PARALLEL TO THE L/A FENCE. THE ORNAMENTAL PLANTS WILL BE A MIXTURE OF LILACS AND VIBURNUM.
4. ALL AREAS OUTSIDE OF THE CLEAR ZONES DEFINED ABOVE AND WITHIN THE CONSTRUCTION LIMITS FOR THE ROADWAY SHALL BE PLANTED WITH TREES. PLACE TREES IN AN OFFSET PATTERN WITH ROW 15-FOOT APART AND 15-FOOT ON CENTER. PLANT TREES IN SINGLE SPECIES MASSES OF AT LEAST 15 TREES.
5. DEAD AND POTENTIALLY HAZARDOUS TREES ARE TO BE REMOVED FROM THE AREA OUTSIDE OF THE ROADWAY CONSTRUCTION LIMITS YET WITHIN THE EXISTING LIMITED ACCESS OF IR-90 BETWEEN BRANCH AVENUE AND KENILWORTH AVENUE. ONE REPLACEMENT TREE WILL BE PLANTED FOR EACH TREE REMOVED.
6. A 2-FOOT WIDE FLAT AREA INSIDE THE L/A FENCE PARALLEL TO STARKWEATHER AVENUE AND KENILWORTH AVENUE IN ALL 4 QUADRANTS OF EACH BRIDGE, (8 SITES), THE LOCAL GARDENING CLUB WILL MAINTAIN FLOWER GARDENS IN THESE LOCATIONS. NO PLANTING, MULCHING, OR MAINTENANCE BY ODOT.
7. NO-MOW GRASS SHALL BE USED ON ALL AREAS SOUTH OF FAIRFIELD AVE.

LEGEND

- L/A R/W LINE
- CONSTRUCTION LIMITS
- OFFSET LINE
- ⊗ DECIDUOUS SHRUB
- EVERGREEN TREE
- DECIDUOUS TREE
- ▨ EXISTING VEGETATION TO REMOVE
- ▨ EXISTING VEGETATION TO IMPROVE

PLOT DATE:
FILE NAME:
XREF FILES:

25% DESIGN DOCUMENTS
NOT FOR CONSTRUCTION

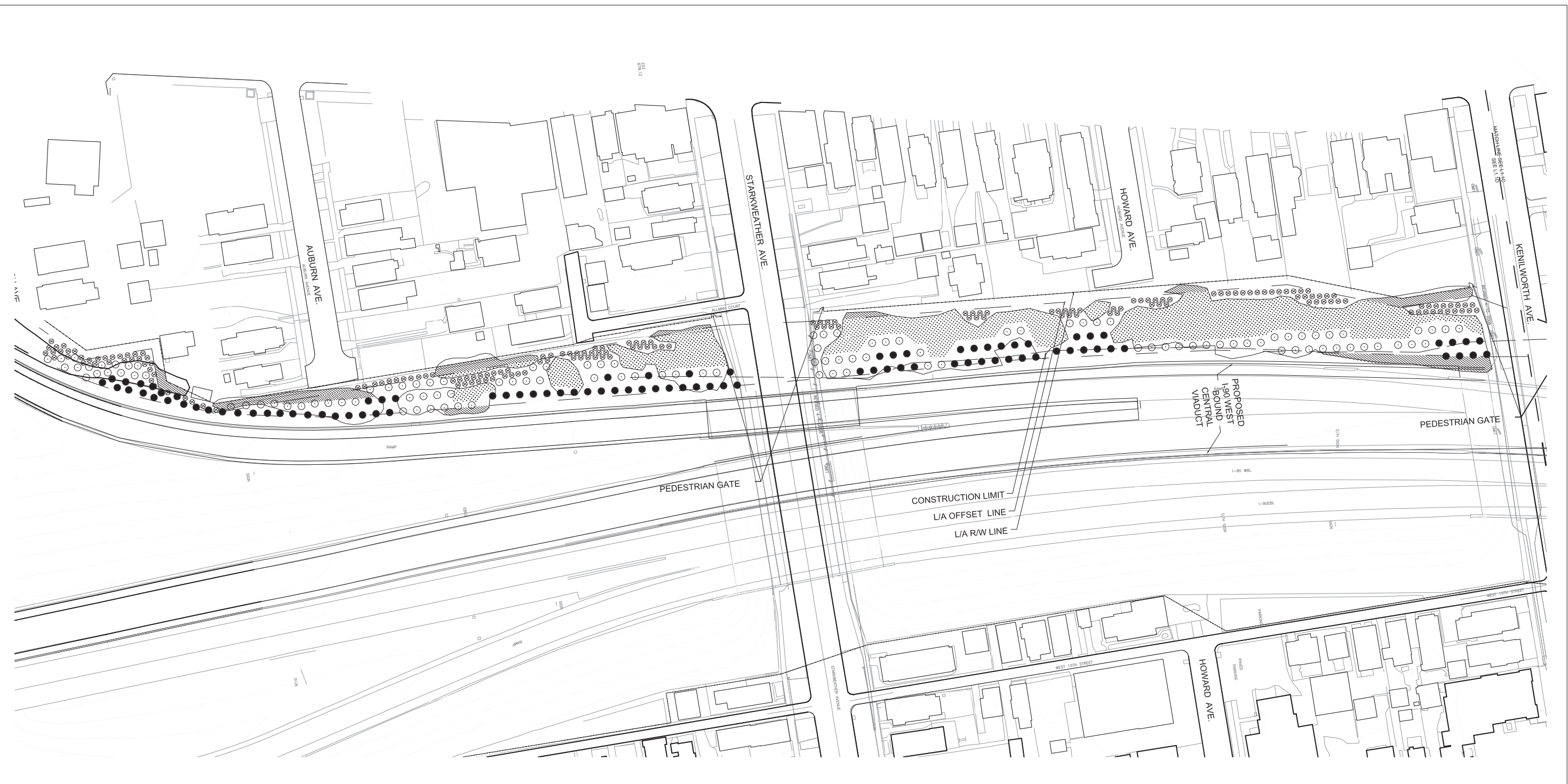

PLANT LIST FOR SHEETS L-1.1C + L-1.1D

SYMBOL	SCIENTIFIC NAME	COMMON NAME	QUANTITY	SIZE	REMARKS
DECIDUOUS TREES					
AS	<i>Acer saccharum</i>	Sugar Maple	29	2" cal.	B&B
CL	<i>Crataegus laevigata</i>	Hawthorn	29	2" cal.	B&B
GT	<i>Gleditsia triacanthos</i> var. <i>inermis</i>	Honey Locust "Sunburst"	29	2" cal.	B&B
KP	<i>Koeleruteria paniculata</i>	Golden Rain Tree	29	2" cal.	B&B
MA	<i>Malus</i> sp.	Crabapple species	29	2" cal.	B&B
Qx	<i>Quercus</i> sp.	Oak species	29	2" cal.	B&B
TC	<i>Tilia cordata</i>	Littleleaf Linden	30	2" cal.	B&B
EVERGREEN TREES					
PN	<i>Pinus nigra</i>	Austrian Pine	83	4' - 5' ht.	B&B
PP	<i>Pinus pungens</i>	Blue Spruce	84	4' - 5' ht.	B&B
SHRUBS					
Sx	<i>Syringa x prestoniae</i> 'Donald Wyman'	Donald Wyman Lilac	62	4-5 ft.	Container
Vx	<i>Viburnum</i> sp.	Viburnum species.	64	5 Gal.	Container

VEGETATIVE SCREENING IN LIEU OF NOISE BARRIERS

NOTE:
1. VEGETATION IN LIEU OF A NOISE BARRIER IS INTENDED TO PROVIDE PSYCHOLOGICAL RELIEF AND IS NOT INTENDED AS A NOISE ABATEMENT MEASURE. THE PROVIDED DRAWING IS THE PRESCRIBED DESIGN FOR VEGETATIVE SCREENING BETWEEN IR-490 AND UNIVERSITY AVENUE.
2. NO TREES CAN BE PLANTED WITHIN 15- FEET OF THE GUARDRAIL ADJACENT TO ROADWAY.
3. PROVIDE A 3-FOOT CLEAR ZONE ALONG THE L/A FENCE. A ROW OF ORNAMENTAL PLANTS WILL BE PLANTED PARALLEL TO THE L/A FENCE. THE ORNAMENTAL PLANTS WILL BE A MIXTURE OF LILACS AND VIBURNUM.
4. ALL AREAS OUTSIDE OF THE CLEAR ZONES DEFINED ABOVE AND WITHIN THE CONSTRUCTION LIMITS FOR THE ROADWAY SHALL BE PLANTED WITH TREES. PLACE TREES IN AN OFFSET PATTERN WITH ROW 15-FOOT APART AND 15-FOOT ON CENTER. PLANT TREES IN SINGLE SPECIES MASSES OF AT LEAST 15 TREES.
5. DEAD AND POTENTIALLY HAZARDOUS TREES ARE TO BE REMOVED FROM THE AREA OUTSIDE OF THE ROADWAY CONSTRUCTION LIMITS YET WITHIN THE EXISTING LIMITED ACCESS OF IR-90 BETWEEN BRANCH AVENUE AND KENILWORTH AVENUE. ONE REPLACEMENT TREE WILL BE PLANTED FOR EACH TREE REMOVED.
6. A 2-FOOT WIDE FLAT AREA INSIDE THE L/A FENCE PARALLEL TO STARKWEATHER AVENUE AND KENILWORTH AVENUE IN ALL 4 QUADRANTS OF EACH BRIDGE (8 SITES). THE LOCAL GARDENING CLUB WILL MAINTAIN FLOWER GARDENS IN THESE LOCATIONS. NO PLANTING, MULCHING, OR MAINTENANCE BY ODOT.
7. NO-MOW GRASS SHALL BE USED ON ALL AREAS SOUTH OF FAIRFIELD AVE.

- LEGEND**
- L/A R/W LINE
 - CONSTRUCTION LIMITS
 - OFFSET LINE
 - ⊗ DECIDUOUS SHRUB
 - EVERGREEN TREE
 - DECIDUOUS TREE
 - ▨ EXISTING VEGETATION TO REMOVE
 - ▤ EXISTING VEGETATION TO IMPROVE

No.	Date	Revision

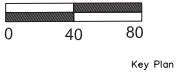

Job No.:	09110
Drawn By:	DL CR
Checked By:	JB SS
Date:	1/15/2010
Scale:	1"=40'-0"

**25% DESIGN DOCUMENTS
NOT FOR CONSTRUCTION**

No. Date Revision



Key Plan

Job No.: 09110
Drawn By: DN, CR
Checked By: JB, SS
Date: 1/15/2010
Scale: 1"=40'-0"

**Gateway Plan
L1.2A**

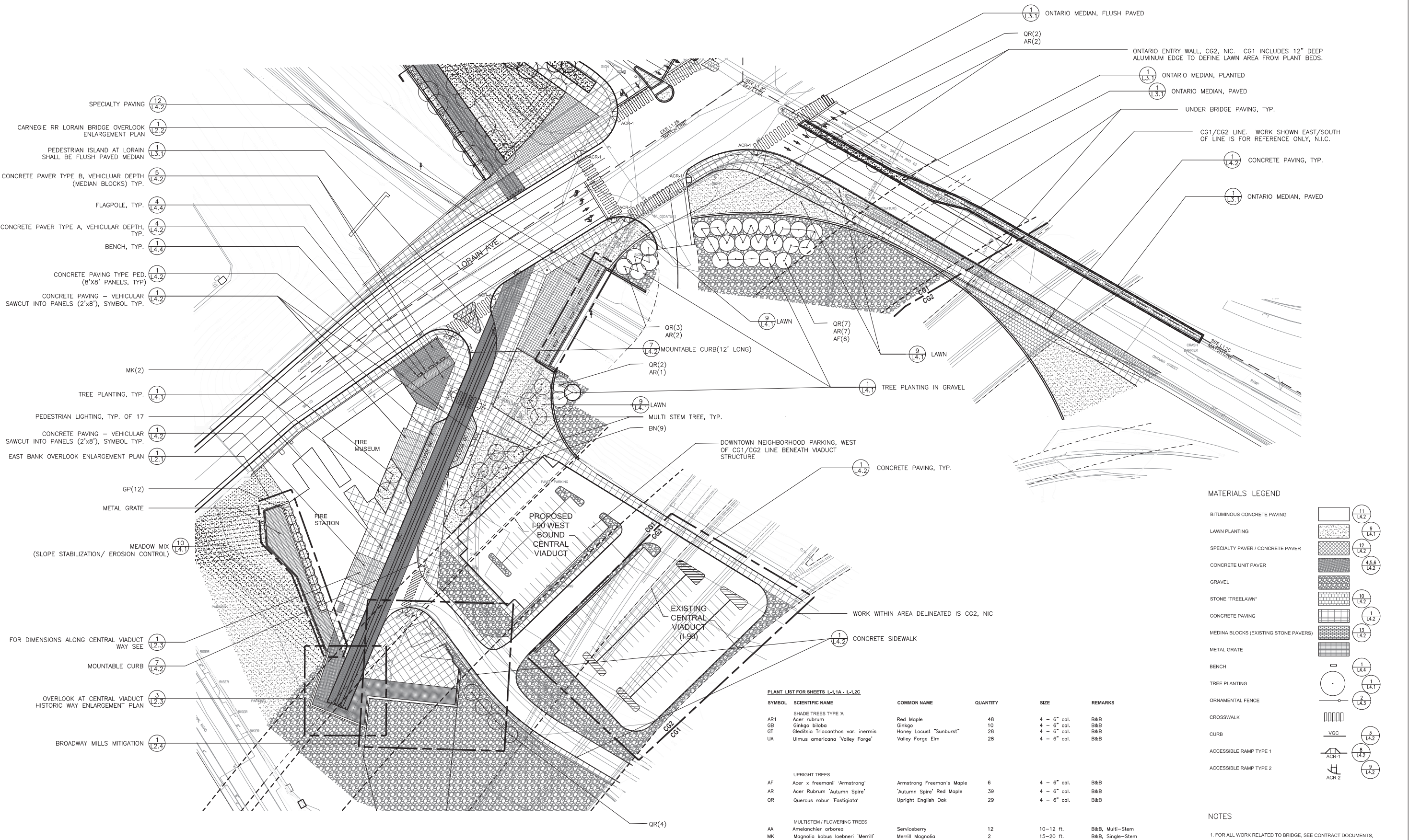

- SPECIALTY PAVING (12) (L4.2)
- CARNEGIE RR LORAIN BRIDGE OVERLOOK ENLARGEMENT PLAN (1) (L2.2)
- PEDESTRIAN ISLAND AT LORAIN SHALL BE FLUSH PAVED MEDIAN (1) (L3.1)
- CONCRETE PAVER TYPE B, VEHICULAR DEPTH (MEDIAN BLOCKS) TYP. (5) (L4.2)
- FLAGPOLE, TYP. (4) (L4.4)
- CONCRETE PAVER TYPE A, VEHICULAR DEPTH, TYP. (4) (L4.2)
- BENCH, TYP. (1) (L4.4)
- CONCRETE PAVING TYPE PED. (8'x8') PANELS, TYP. (1) (L4.2)
- CONCRETE PAVING - VEHICULAR SAWCUT INTO PANELS (2'x8'), SYMBOL TYP. (1) (L4.2)
- MK(2)
- TREE PLANTING, TYP. (1) (L4.1)
- PEDESTRIAN LIGHTING, TYP. OF 17 (1) (L4.2)
- CONCRETE PAVING - VEHICULAR SAWCUT INTO PANELS (2'x8'), SYMBOL TYP. (1) (L4.2)
- EAST BANK OVERLOOK ENLARGEMENT PLAN (1) (L2.1)
- GP(12)
- METAL GRATE
- MEADOW MIX (SLOPE STABILIZATION/ EROSION CONTROL) (10) (L4.1)
- FOR DIMENSIONS ALONG CENTRAL VIADUCT WAY SEE (1) (L2.3)
- MOUNTABLE CURB (7) (L4.2)
- OVERLOOK AT CENTRAL VIADUCT HISTORIC WAY ENLARGEMENT PLAN (3) (L2.3)
- BROADWAY MILLS MITIGATION (1) (L2.4)

MATERIALS LEGEND

- BITUMINOUS CONCRETE PAVING (11) (L4.2)
- LAWN PLANTING (9) (L4.1)
- SPECIALTY PAVER / CONCRETE PAVER (12) (L4.2)
- CONCRETE UNIT PAVER (4,5,6) (L4.2)
- GRAVEL (10) (L4.2)
- STONE "TREETLAWN" (1) (L4.2)
- CONCRETE PAVING (13) (L4.2)
- MEDINA BLOCKS (EXISTING STONE PAVERS)
- METAL GRATE (1) (L4.4)
- BENCH (1) (L4.1)
- TREE PLANTING (2) (L4.3)
- ORNAMENTAL FENCE
- CROSSWALK
- CURB (3) (L4.2)
- ACCESSIBLE RAMP TYPE 1 (8) (L4.2)
- ACCESSIBLE RAMP TYPE 2 (9) (L4.2)

PLANT LIST FOR SHEETS L-1.1A - L-1.2C

SYMBOL	SCIENTIFIC NAME	COMMON NAME	QUANTITY	SIZE	REMARKS
SHADE TREES TYPE 'A'					
AR1	<i>Acer rubrum</i>	Red Maple	48	4 - 6" cal.	B&B
GB	<i>Ginkgo biloba</i>	Ginkgo	10	4 - 6" cal.	B&B
GT	<i>Gleditsia triacanthos</i> var. <i>inermis</i>	Honey Locust "Sunburst"	28	4 - 6" cal.	B&B
UA	<i>Ulmus americana</i> 'Valley Forge'	Valley Forge Elm	28	4 - 6" cal.	B&B
UPRIGHT TREES					
AF	<i>Acer x freemanii</i> 'Armstrong'	Armstrong Freeman's Maple	6	4 - 6" cal.	B&B
AR	<i>Acer Rubrum</i> 'Autumn Spire'	'Autumn Spire' Red Maple	39	4 - 6" cal.	B&B
QR	<i>Quercus robur</i> 'Fastigiata'	Upright English Oak	29	4 - 6" cal.	B&B
MULTISTEM / FLOWERING TREES					
AA	<i>Amelanchier arborea</i>	Serviceberry	12	10-12 ft.	B&B, Multi-Stem
MK	<i>Magnolia kobus</i> loebneri 'Merrill'	Merrill Magnolia	2	15-20 ft.	B&B, Single-Stem
BN	<i>Betula nigra</i>	River Birch	9	15-20 ft.	B&B, Multi-Stem

NOTES

1. FOR ALL WORK RELATED TO BRIDGE, SEE CONTRACT DOCUMENTS.
2. FOR ALL ROADWAY ALIGNMENTS AND MATERIALS (CURB TO CURB INCLUSIVE) SEE CONTRACT DOCUMENTS EXCEPT WHERE NOTED HEREIN.
3. FOR SPECIFIC WORK ON CENTRAL VIADUCT HISTORIC WAY, SEE SHEET L-2.3

PLOT DATE:
FILE NAME:
XREF FILES:

**25% DESIGN DOCUMENTS
NOT FOR CONSTRUCTION**

No. Date Revision



Key Plan

Job No.: 09110
Drawn By: DL CR
Checked By: JB SS
Date: 1/15/2010
Scale: 1"=30'-0"

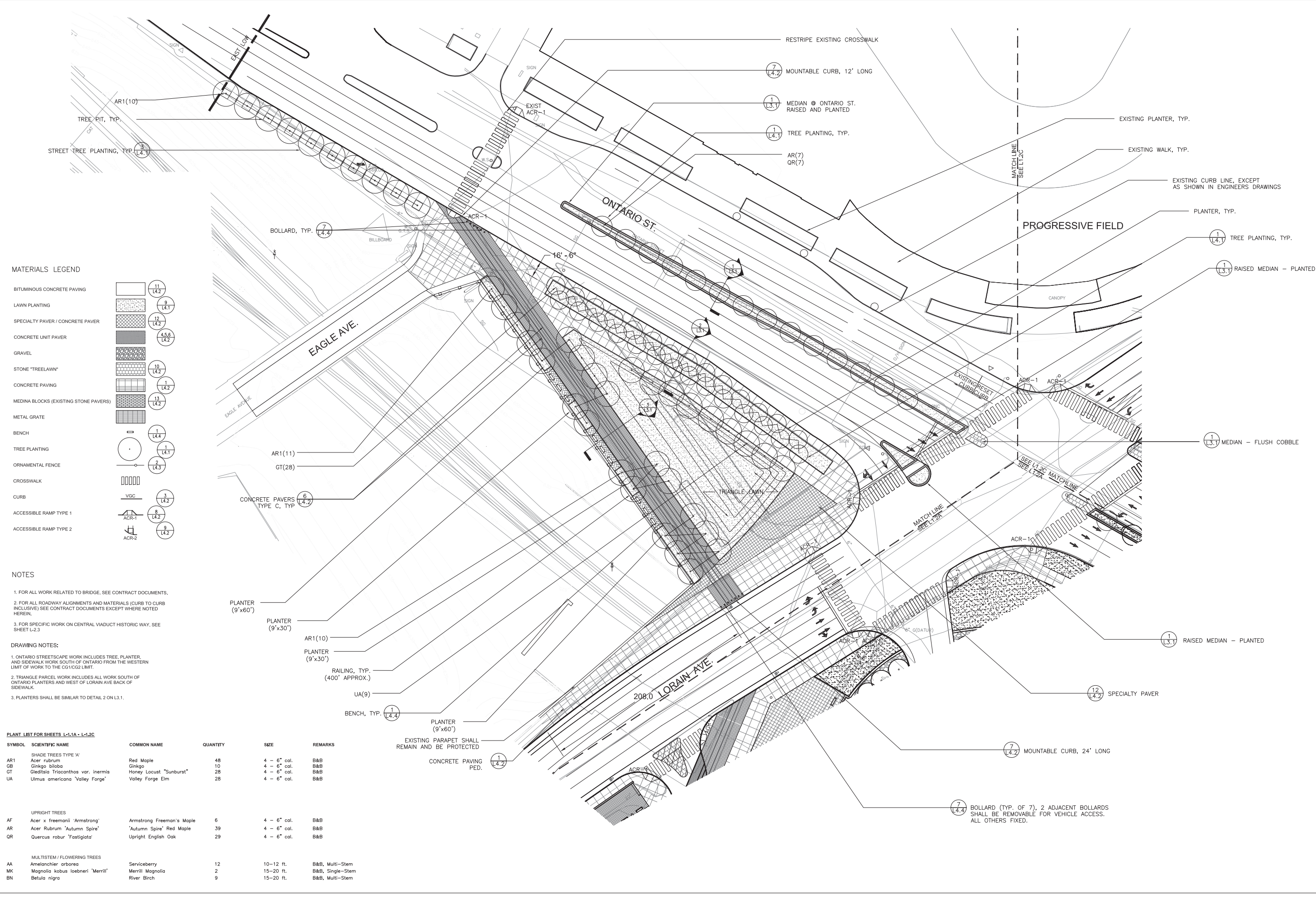

MATERIALS LEGEND

- BITUMINOUS CONCRETE PAVING
- LAWN PLANTING
- SPECIALTY PAVER / CONCRETE PAVER
- CONCRETE UNIT PAVER
- GRAVEL
- STONE "TRELAWN"
- CONCRETE PAVING
- MEDINA BLOCKS (EXISTING STONE PAVERS)
- METAL GRATE
- BENCH
- TREE PLANTING
- ORNAMENTAL FENCE
- CROSSWALK
- CURB
- ACCESSIBLE RAMP TYPE 1
- ACCESSIBLE RAMP TYPE 2

NOTES

- FOR ALL WORK RELATED TO BRIDGE, SEE CONTRACT DOCUMENTS.
- FOR ALL ROADWAY ALIGNMENTS AND MATERIALS (CURB TO CURB INCLUSIVE) SEE CONTRACT DOCUMENTS EXCEPT WHERE NOTED HEREIN.
- FOR SPECIFIC WORK ON CENTRAL VIADUCT HISTORIC WAY, SEE SHEET L-2.3.

DRAWING NOTES:

- ONTARIO STREETScape WORK INCLUDES TREE, PLANTER, AND SIDEWALK WORK SOUTH OF ONTARIO FROM THE WESTERN LIMIT OF WORK TO THE CG1/CG2 LIMIT.
- TRIANGLE PARCEL WORK INCLUDES ALL WORK SOUTH OF ONTARIO PARCELS AND WEST OF LORAIN AVE BACK OF SIDEWALK.
- PLANTERS SHALL BE SIMILAR TO DETAIL 2 ON L3.1.

PLANT LIST FOR SHEETS L-1.1A - L-1.2C

SYMBOL	SCIENTIFIC NAME	COMMON NAME	QUANTITY	SIZE	REMARKS
AR1	SHADE TREES TYPE 'A'				
AR	<i>Acer rubrum</i>	Red Maple	48	4 - 6" cal.	B&B
GB	<i>Ginkgo biloba</i>	Ginkgo	10	4 - 6" cal.	B&B
GT	<i>Gleditsia Triacanthos var. inermis</i>	Honey Locust "Sunburst"	28	4 - 6" cal.	B&B
UA	<i>Ulmus americana "Valley Forge"</i>	Valley Forge Elm	28	4 - 6" cal.	B&B
UPRIGHT TREES					
AF	<i>Acer x freemanii "Armstrong"</i>	Armstrong Freeman's Maple	6	4 - 6" cal.	B&B
AR	<i>Acer Rubrum "Autumn Spire"</i>	'Autumn Spire' Red Maple	39	4 - 6" cal.	B&B
QR	<i>Quercus robur "Fastigiata"</i>	Upright English Oak	29	4 - 6" cal.	B&B
MULTISTEM / FLOWERING TREES					
AA	<i>Amelanchier arborea</i>	Serviceberry	12	10-12 ft.	B&B, Multi-Stem
MK	<i>Magnolia kobus loebneri "Merrill"</i>	Merrill Magnolia	2	15-20 ft.	B&B, Single-Stem
BN	<i>Betula nigra</i>	River Birch	9	15-20 ft.	B&B, Multi-Stem

PLOT DATE:
FILE NAME:
XREF FILES:

**25% DESIGN DOCUMENTS
NOT FOR CONSTRUCTION**

No. Date Revision



Key Plan

Job No.: 09110
Drawn By: DN, CR
Checked By: JB, SS
Date: 1/15/2010
Scale: 1"=30'-0"

**Gateway Plan
L1.2C**

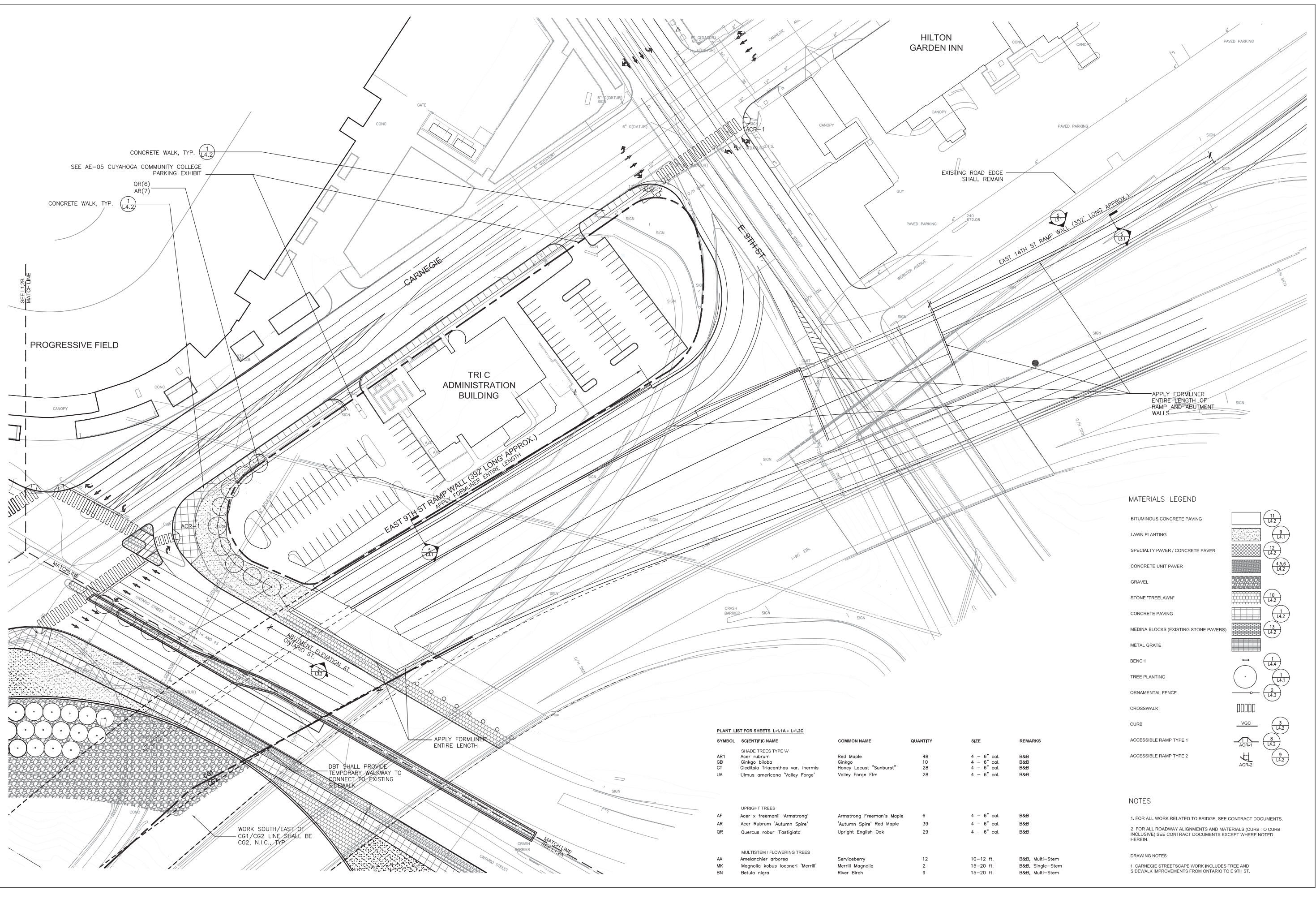

MATERIALS LEGEND

BITUMINOUS CONCRETE PAVING		11 L4.2
LAWN PLANTING		9 L4.1
SPECIALTY PAVER / CONCRETE PAVER		12 L4.2
CONCRETE UNIT PAVER		4,5,6 L4.2
GRAVEL		10 L4.2
STONE "TREETLAWN"		10 L4.2
CONCRETE PAVING		1 L4.2
MEDINA BLOCKS (EXISTING STONE PAVERS)		13 L4.2
METAL GRATE		
BENCH		1 L4.4
TREE PLANTING		1 L4.1
ORNAMENTAL FENCE		2 L4.3
CROSSWALK		
CURB		VGC 3 L4.2
ACCESSIBLE RAMP TYPE 1		8 L4.2
ACCESSIBLE RAMP TYPE 2		9 L4.2

PLANT LIST FOR SHEETS L-1.1A - L-1.2C

SYMBOL	SCIENTIFIC NAME	COMMON NAME	QUANTITY	SIZE	REMARKS
AR1	SHADE TREES TYPE 'A' Acer rubrum	Red Maple	48	4 - 6" cal.	B&B
GB	Ginkgo biloba	Ginkgo	10	4 - 6" cal.	B&B
GT	Gleditsia Triacanthos var. inermis	Honey Locust "Sunburst"	28	4 - 6" cal.	B&B
UA	Ulmus americana "Valley Forge"	"Valley Forge Elm"	28	4 - 6" cal.	B&B
UPRIGHT TREES					
AF	Acer x freemanii 'Armstrong'	Armstrong Freeman's Maple	6	4 - 6" cal.	B&B
AR	Acer Rubrum 'Autumn Spire'	'Autumn Spire' Red Maple	39	4 - 6" cal.	B&B
QR	Quercus robur 'Fastigiata'	Upright English Oak	29	4 - 6" cal.	B&B
MULTISTEM / FLOWERING TREES					
AA	Amelanchier arborea	Serviceberry	12	10-12 ft.	B&B, Multi-Stem
MK	Magnolia kobus loebneri 'Merrill'	Merrill Magnolia	2	15-20 ft.	B&B, Single-Stem
BN	Betula nigra	River Birch	9	15-20 ft.	B&B, Multi-Stem

NOTES

- FOR ALL WORK RELATED TO BRIDGE, SEE CONTRACT DOCUMENTS.
 - FOR ALL ROADWAY ALIGNMENTS AND MATERIALS (CURB TO CURB INCLUSIVE) SEE CONTRACT DOCUMENTS EXCEPT WHERE NOTED HEREIN.
- DRAWING NOTES:
1. CARNEGIE STREETSCAPE WORK INCLUDES TREE AND SIDEWALK IMPROVEMENTS FROM ONTARIO TO E 9TH ST.

PLOT DATE:
FILE NAME:
XREF FILES:

25% DESIGN DOCUMENTS
NOT FOR CONSTRUCTION

No.	Date	Revision

Key Plan

Job No.: 09110

Drawn By: DN

Checked By: JB SS

Date: 1/15/2010

Scale: AS NOTED

Enlargement - Gateway

L2.1

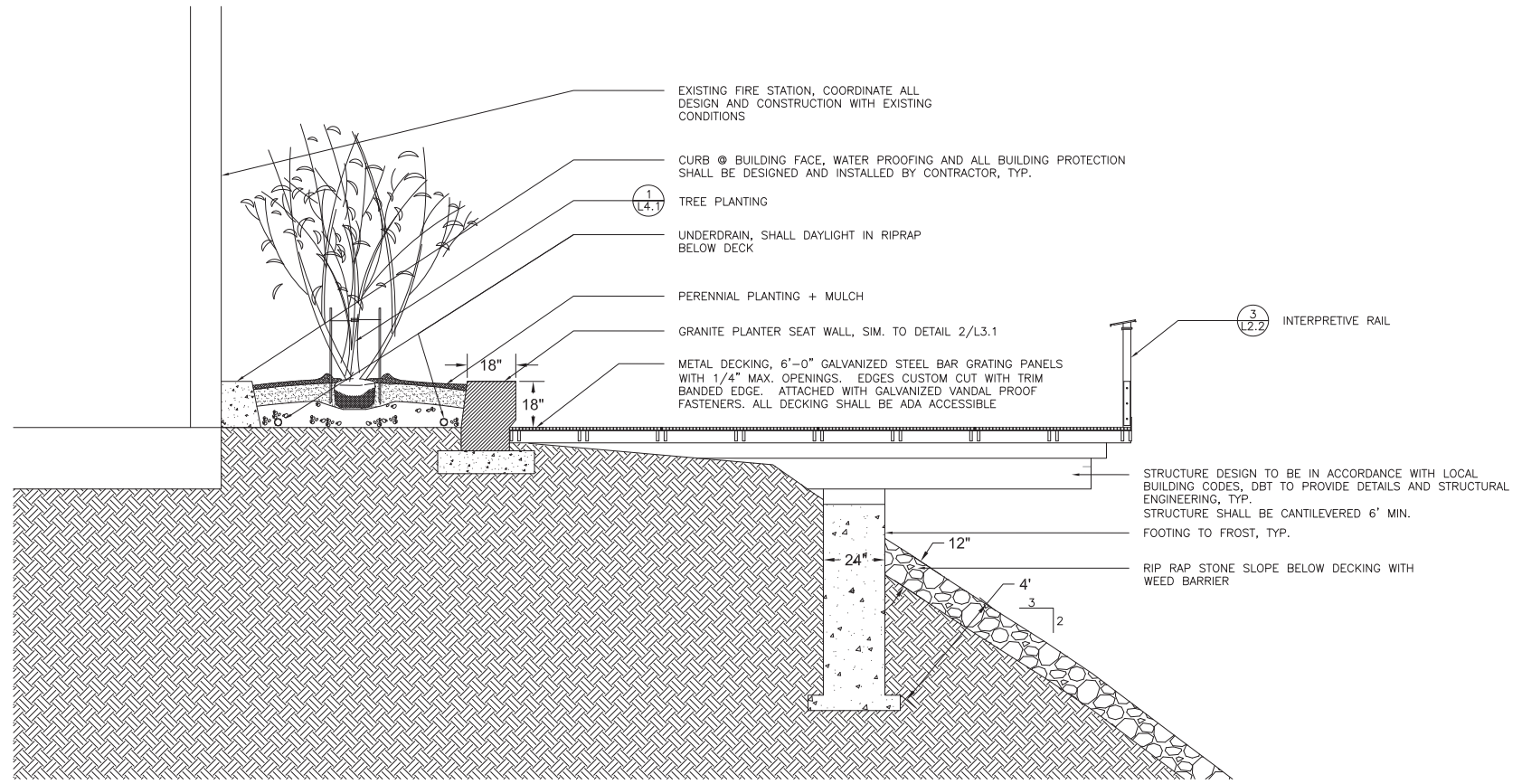

2 EAST BANK OVERLOOK SECTION
SCALE: 1/2"=1'-0" FILE NAME

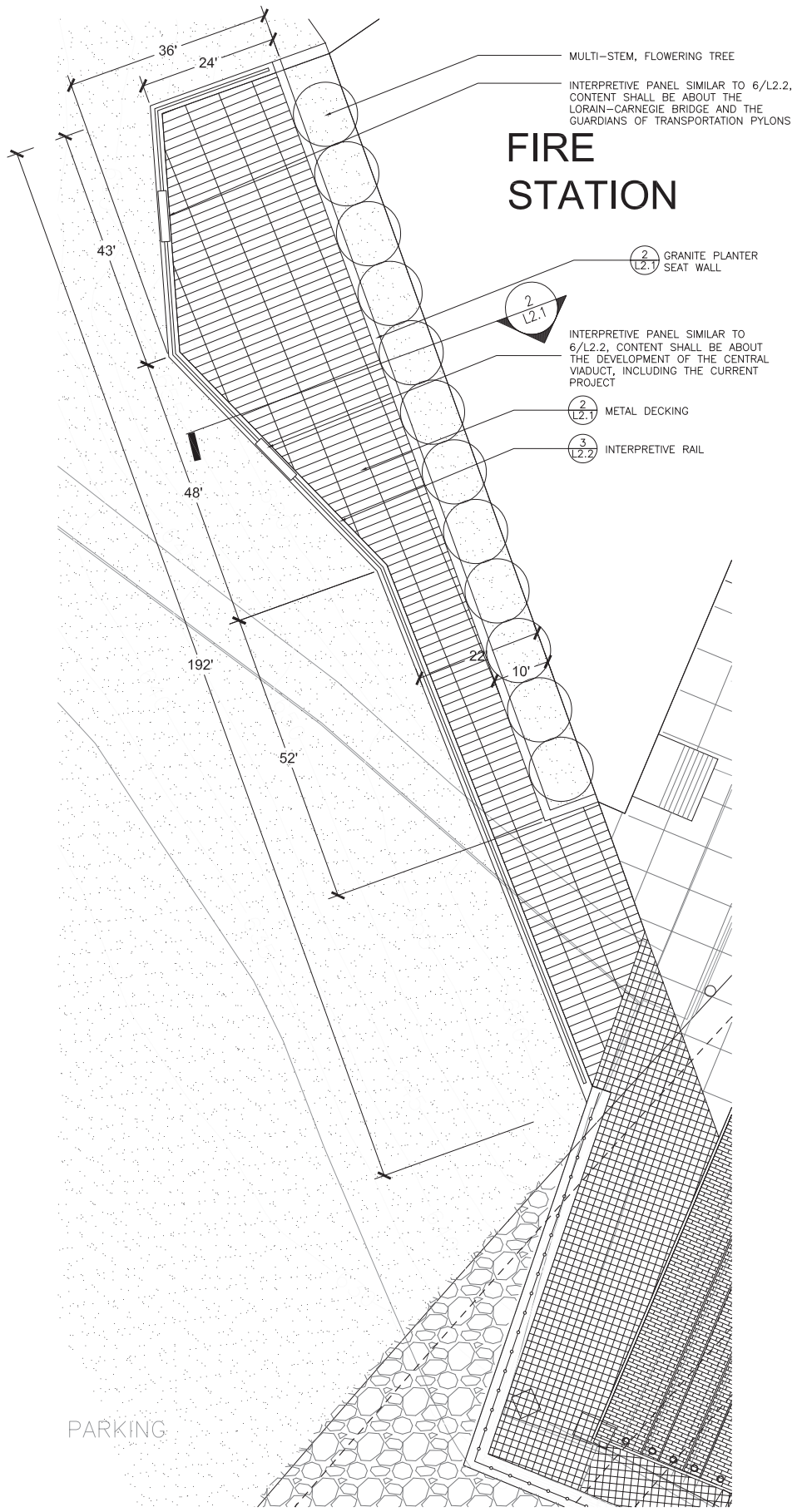

1 EAST BANK OVERLOOK
SCALE: 1"=10'-0" FILE NAME

PLOT DATE:
FILE NAME:
XREF FILES:

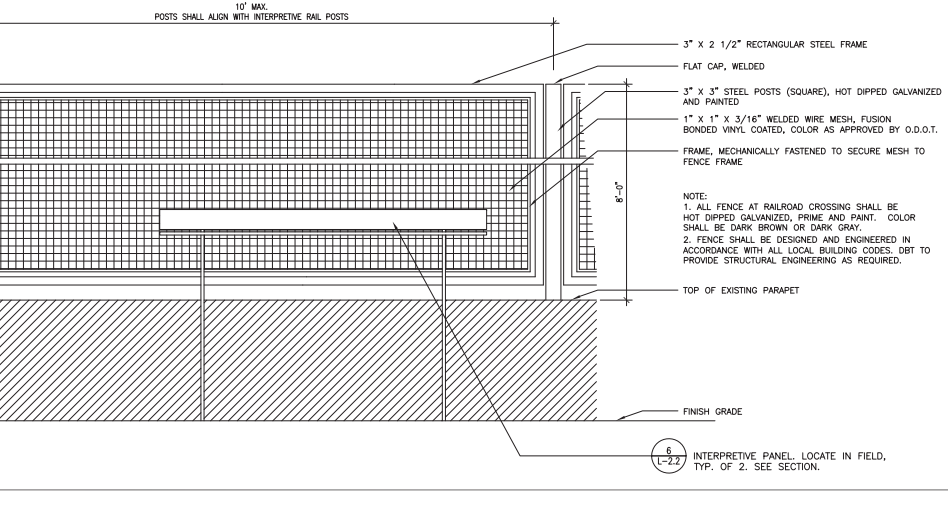
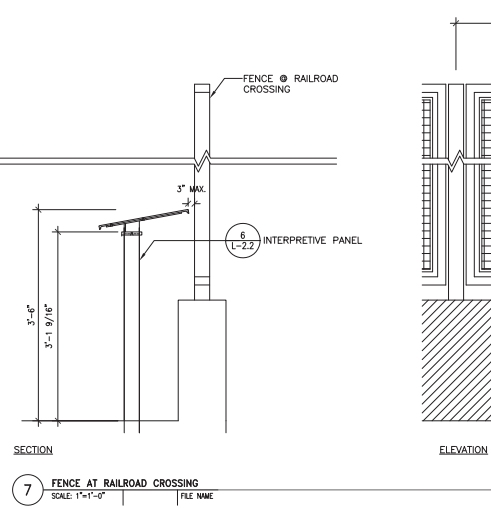
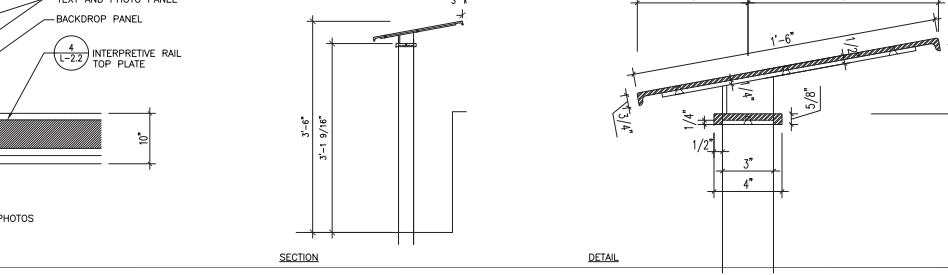
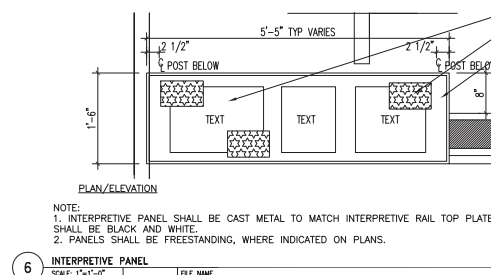
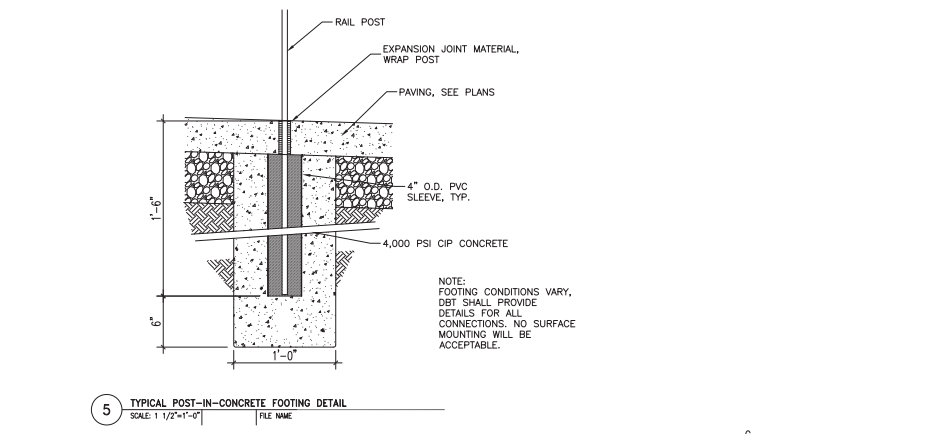
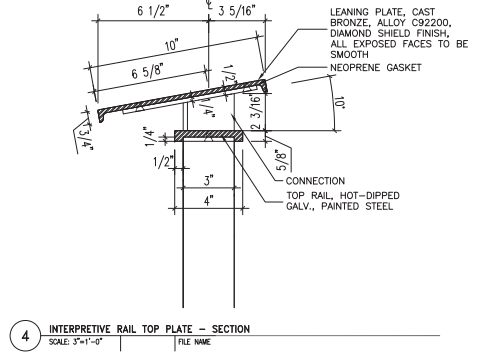
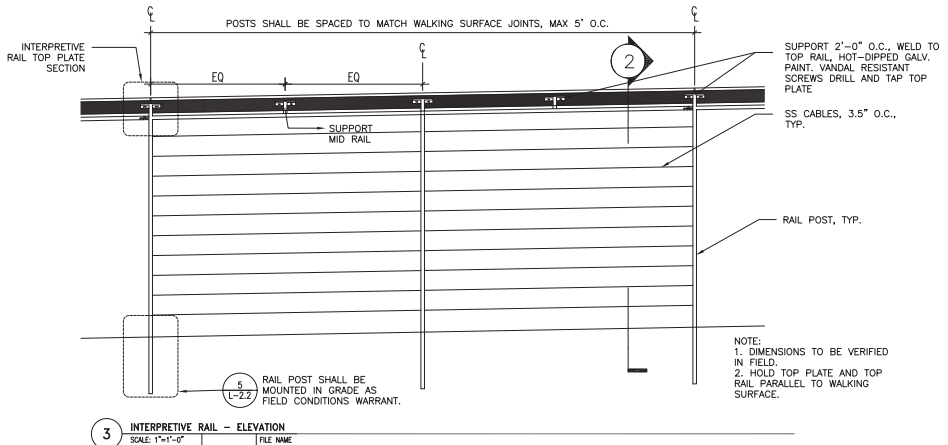
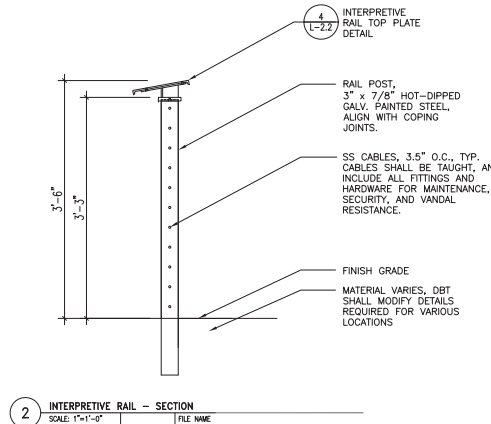
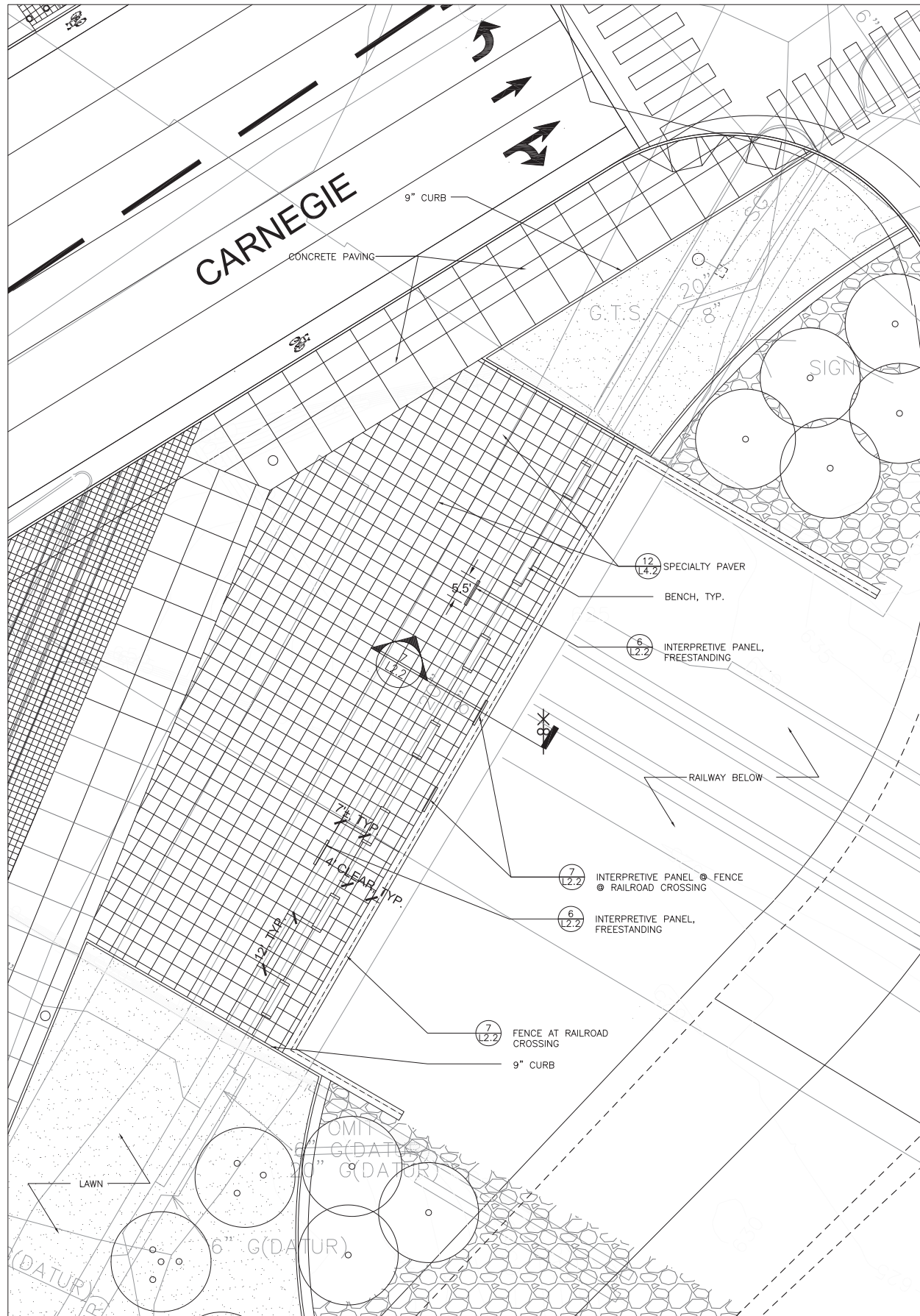

1 LORAIN CARNEGIE RAILROAD BRIDGE OVERLOOK
SCALE: 1"=10'-0"
FILE NAME

7 FENCE AT RAILROAD CROSSING
SCALE: 1"=1'-0"
FILE NAME

6 INTERPRETIVE PANEL LOCATE IN FIELD,
TYP. OF 2. SEE SECTION.
SCALE: 1"=1'-0"
FILE NAME

No.	Date	Revision

Key Plan

Job No.:	09110
Drawn By:	DN
Checked By:	JB SS
Date:	1/15/2010
Scale:	AS NOTED

**25% DESIGN DOCUMENTS
NOT FOR CONSTRUCTION**

No. Date Revision

Key Plan

Job No.: 09110
Drawn By: DN
Checked By: JB SS
Date: 1/15/2010
Scale: AS NOTED

Enlargement - Gateway
L2.3

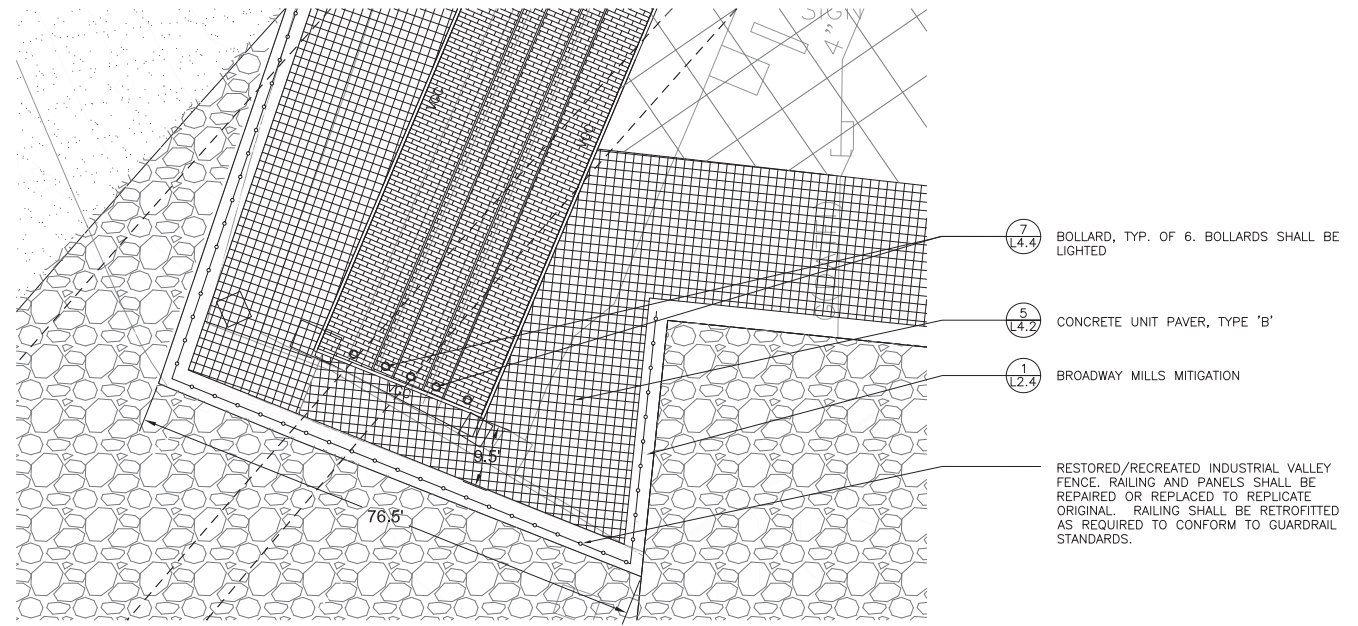
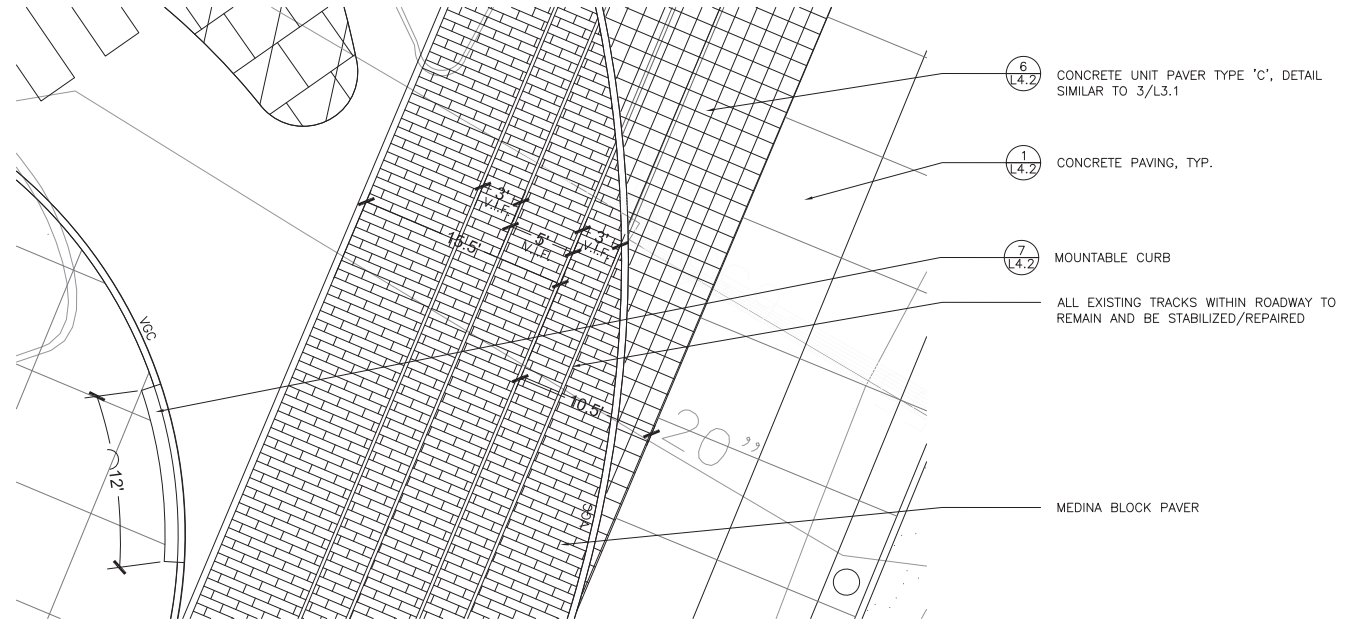
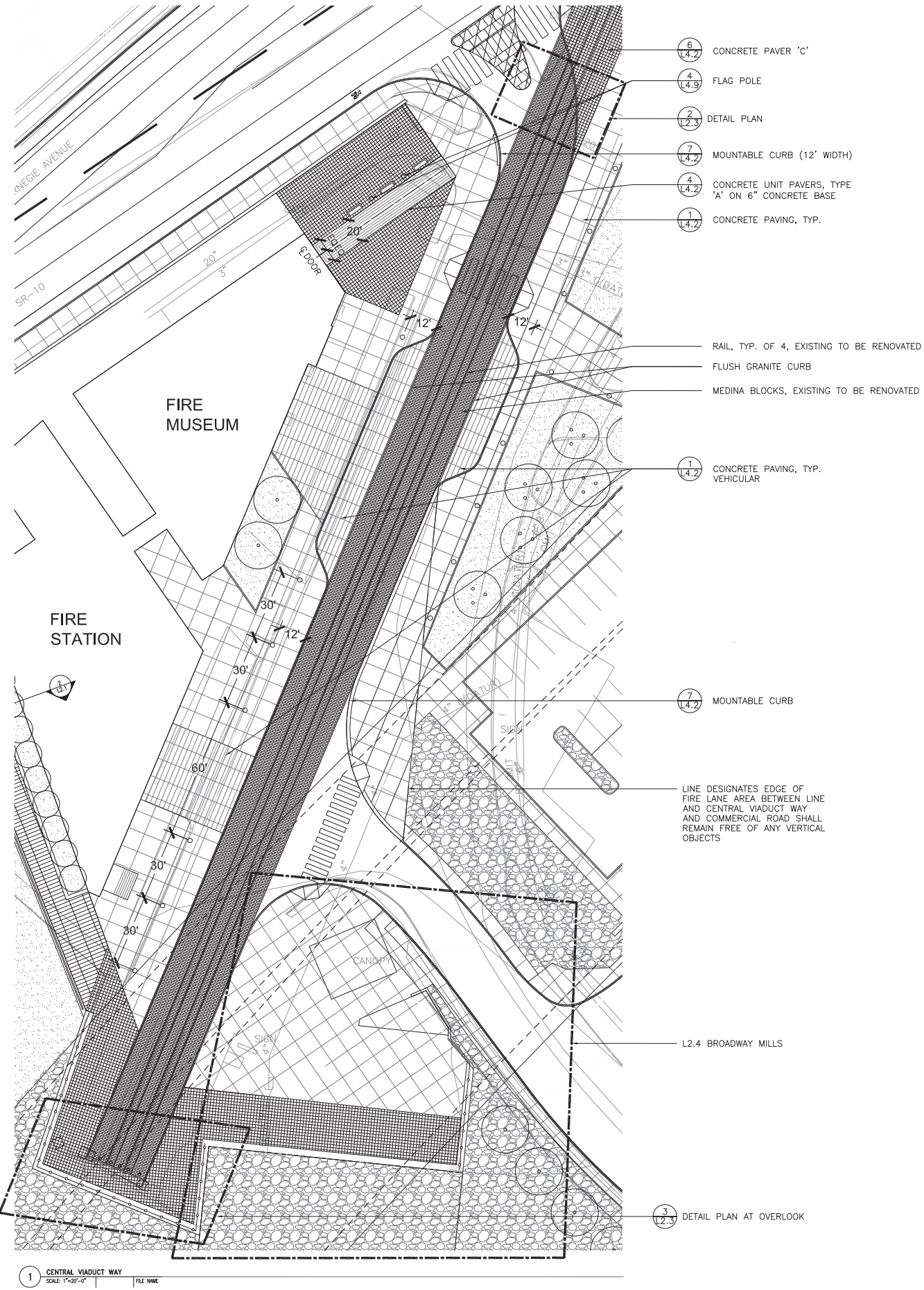

PLOT DATE:
FILE NAME:
XREF FILES:

**25% DESIGN DOCUMENTS
NOT FOR CONSTRUCTION**

No.	Date	Revision

Key Plan

Job No.:	09110
Drawn By:	DN
Checked By:	JB SS
Date:	1/15/2010
Scale:	AS NOTED

**Enlargement - Gateway
L2.4**

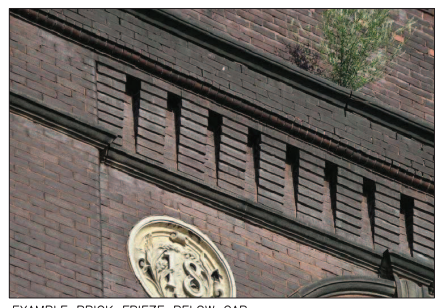
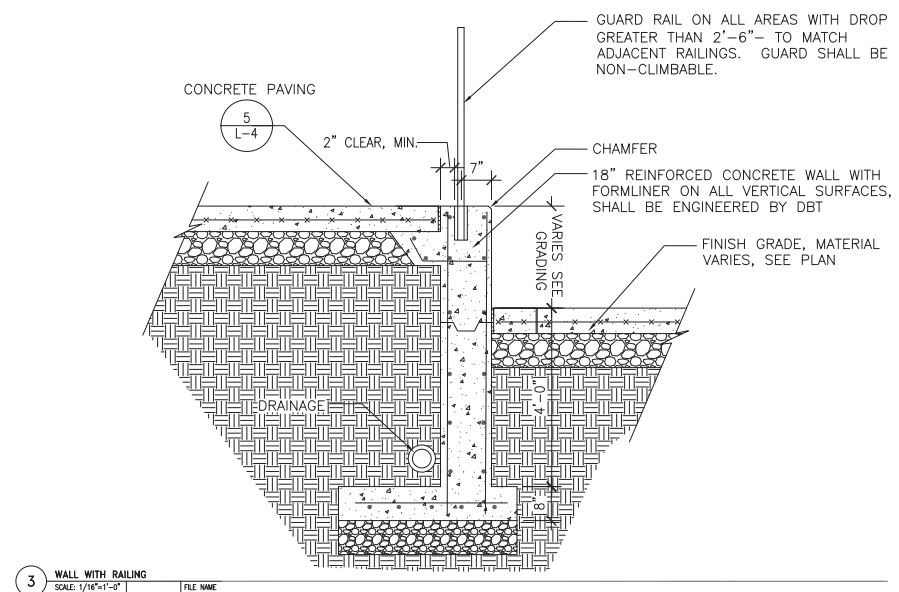
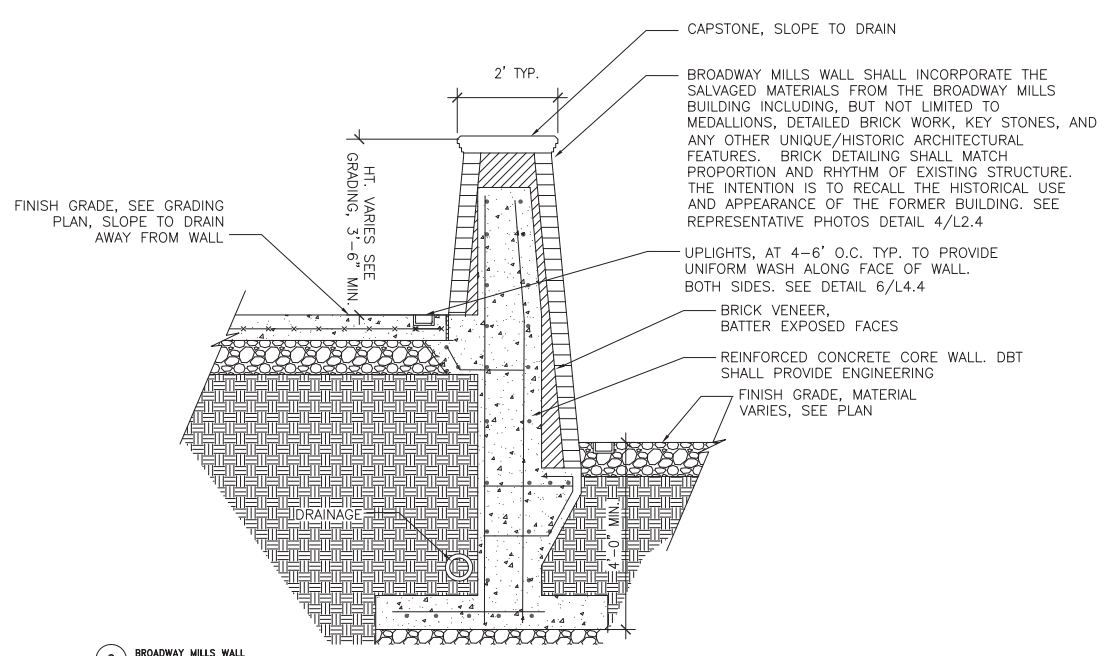
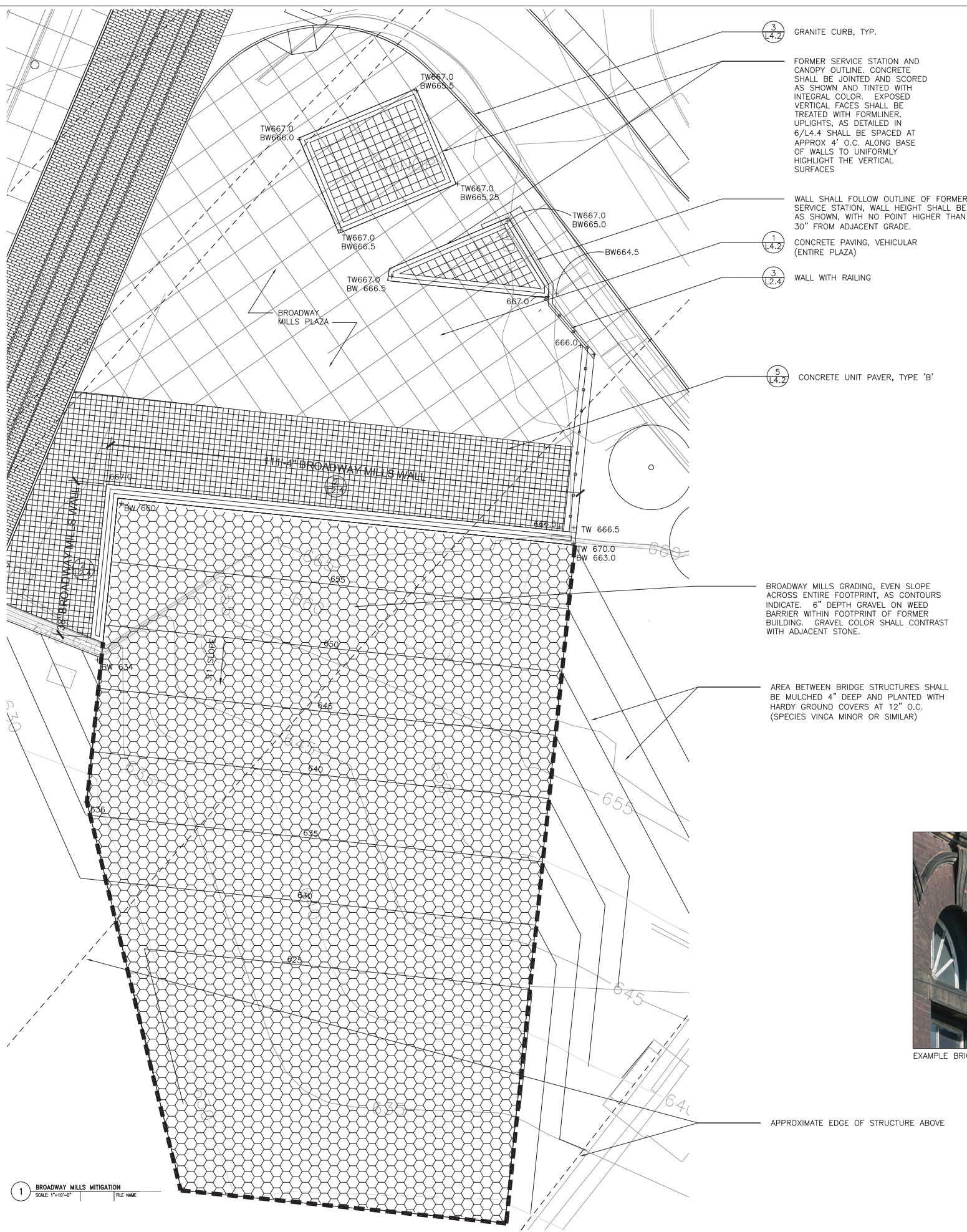

4 BROADWAY MILLS EXISTING IMAGES
SCALE: 1"=10'-0" FILE NAME

PLOT DATE:
FILE NAME:
XREF FILES:

**25% DESIGN DOCUMENTS
NOT FOR CONSTRUCTION**

No.	Date	Revision

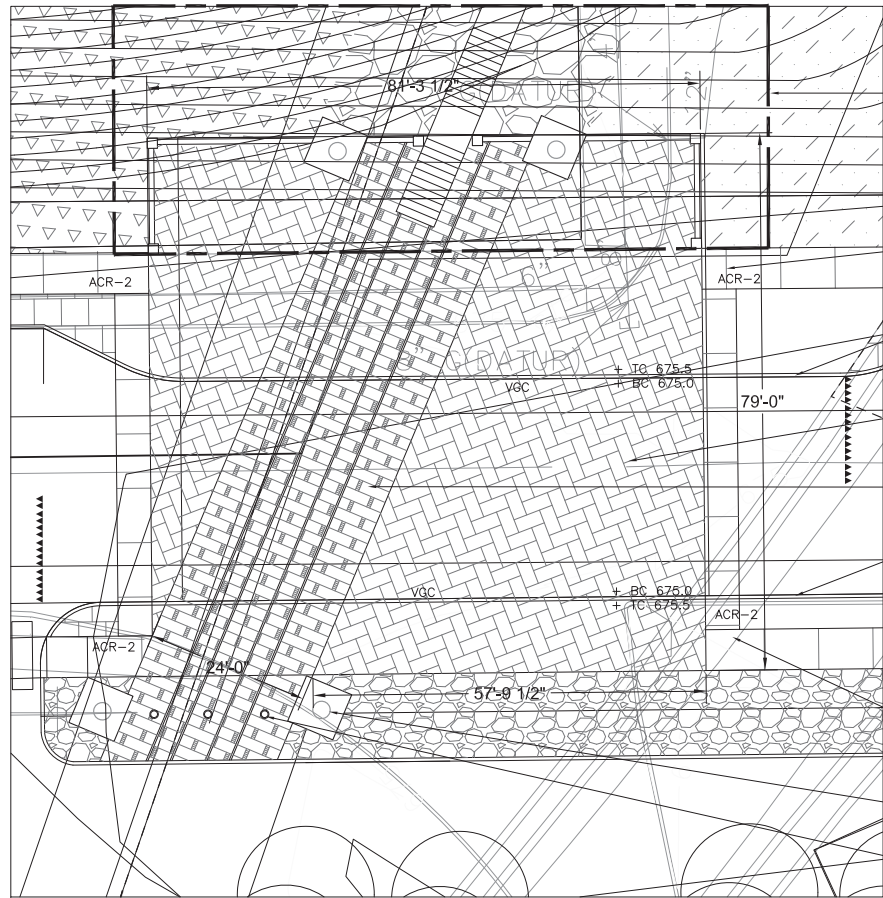

WORK WITHIN AREA DELINEATED SHALL BE
CG2, N.I.C.

9
L4.2
ACCESSIBLE RAMP
TYPE B, TYP. OF 4

3
L4.2
GRANITE CURB

4
L4.2
CONCRETE UNIT PAVER 'A'
VEHICULAR

13
L4.2
MEDINA BLOCK WITH RAIL, TO MATCH EXISTING
AT CENTRAL VIADUCT WAY. DBT SHALL
PROVIDE DESIGN FOR APPROVAL

3
L4.2
GRANITE CURB

9
L4.2
ACCESSIBLE RAMP
TYPE B, TYP. OF 4

PIER, SHALL BE DESIGNED AND CONSTRUCTED
TO MATCH EXISTING STONE PIERS AT FORMER
CENTRAL VIADUCT. HEIGHT SHALL BE 9'±,
SEE PHOTOGRAPH ON L0.2A

7
L4.4
ROUND BOLLARD, TYP.

1 ABBEY AVE. CROSSING PAVEMENT AT OLD CENTRAL VIADUCT OVERLOOK
SCALE: 1"=10'-0"
FILE NAME

ACR-2

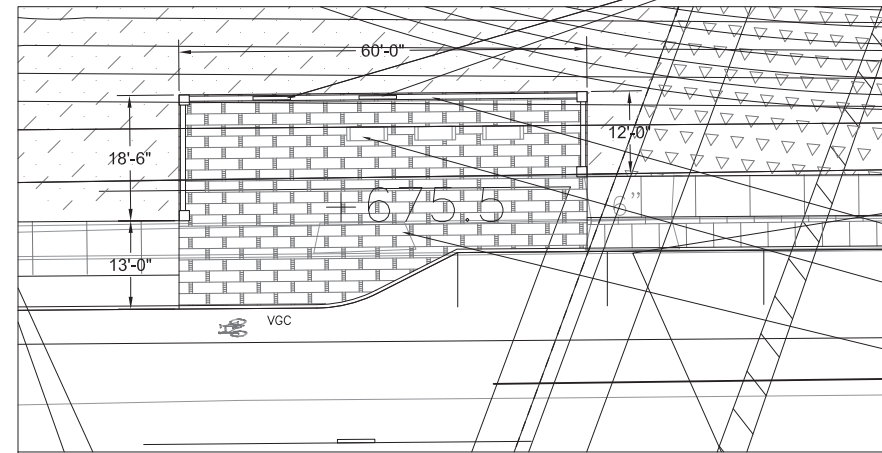

2 OVERLOOK 1
SCALE: 1"=10'-0"
FILE NAME

6
L2.2
INTERPRETATIVE PANEL. CONTENT SHALL
INCLUDE INFORMATION ON THE TOWPATH
TRAIL, INDUSTRIAL RIVER VALLEY AND
CLEVELAND SKYLINE

2
L2.2
INTERPRETATIVE RAIL

1
L4.4
BENCH, TYP.

4
L4.2
SPECIALTY PAVER 'A'

Key Plan

Job No.: 09110
Drawn By: DN
Checked By: JB SS
Date: 1/15/2010
Scale: AS NOTED

Enlargement - Misc.
L2.5

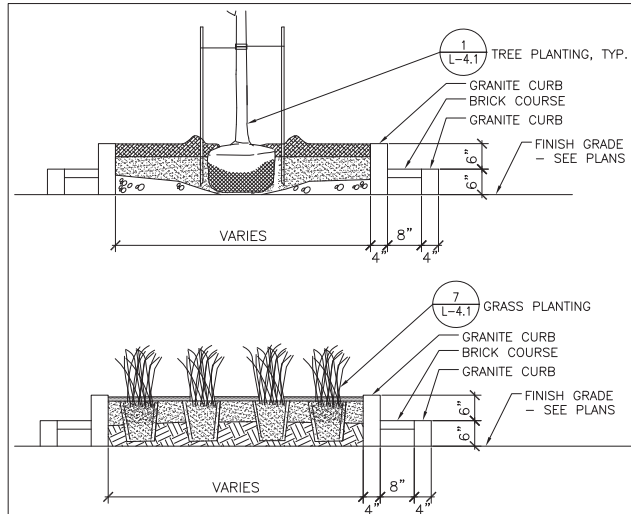

PLANTED MEDIAN

1 ONTARIO MEDIAN
SCALE: 3/4"=1'-0"
FILE NAME

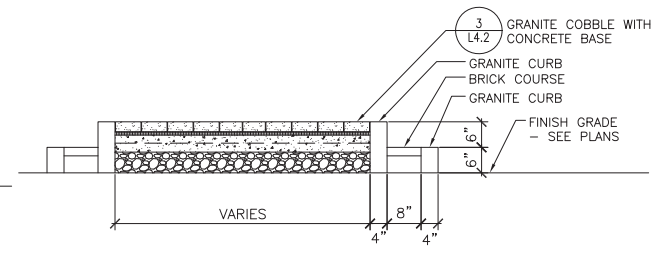

PAVED MEDIAN

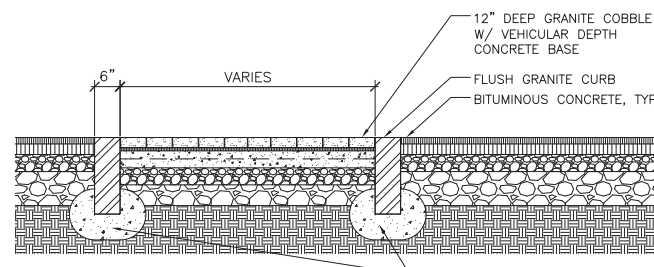

FLUSH/COBBLE MEDIAN

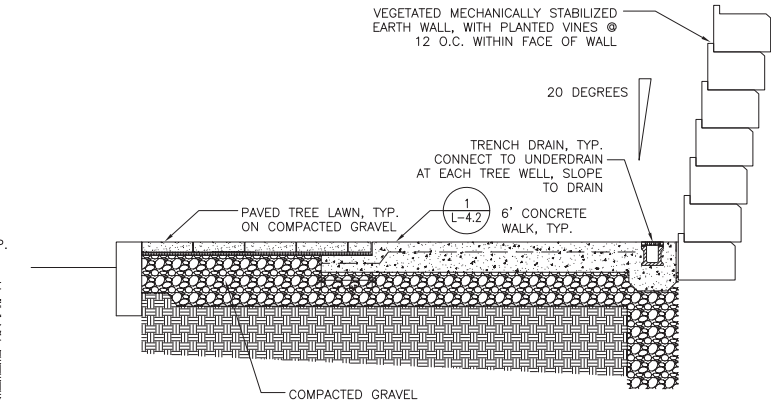

4 FAIRFIELD AVE. WALKWAY
SCALE: 3/4"=1'-0"
FILE NAME

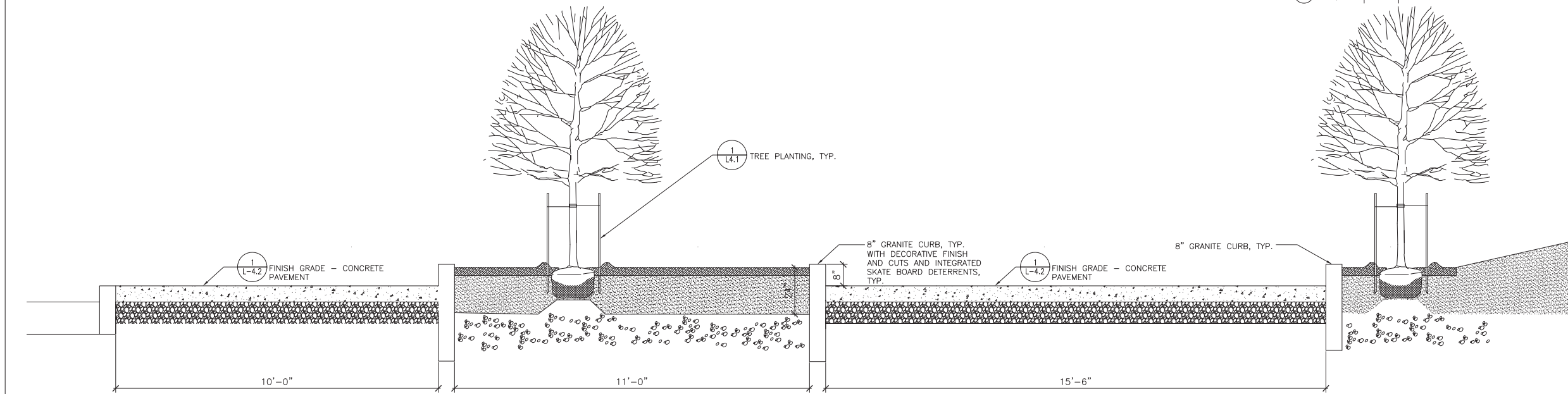

2 SIDEWALK ALONG ONTARIO STREET
SCALE: 3/4"=1'-0"
FILE NAME

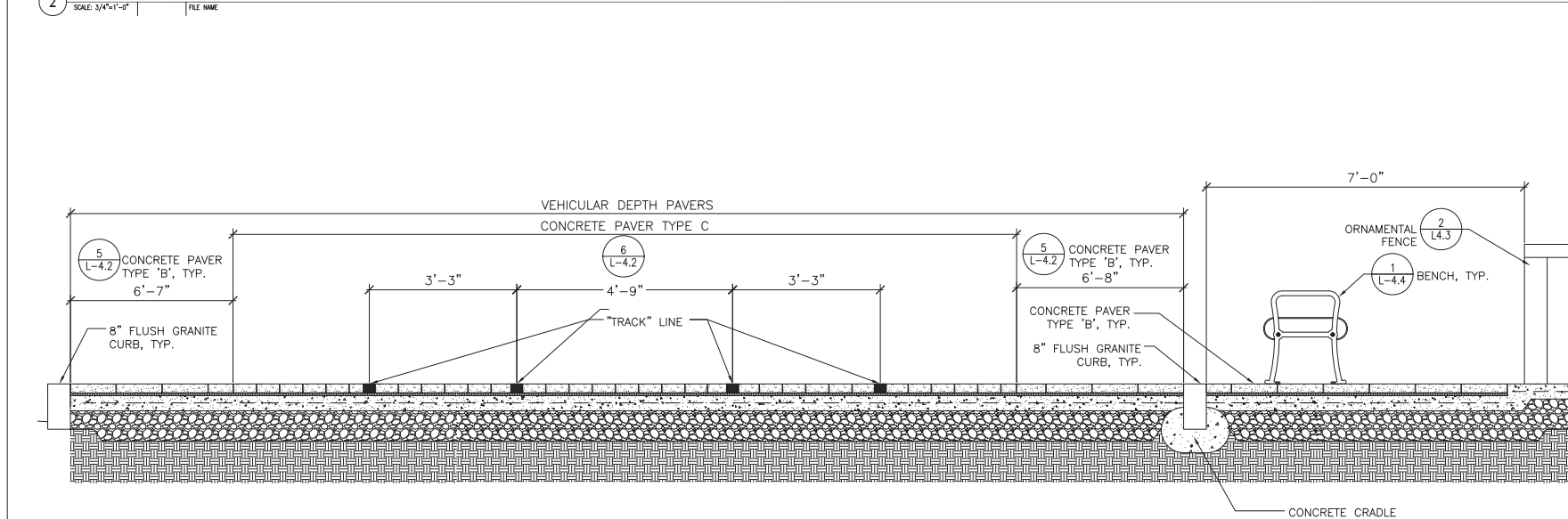

3 ONTARIO TRIANGLE AT CITY VIEW OVERLOOK
SCALE: 3/4"=1'-0"
FILE NAME

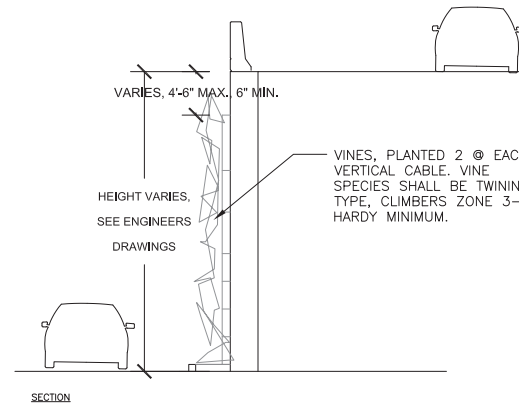

5 VINE CABLE
SCALE: NTS
FILE NAME

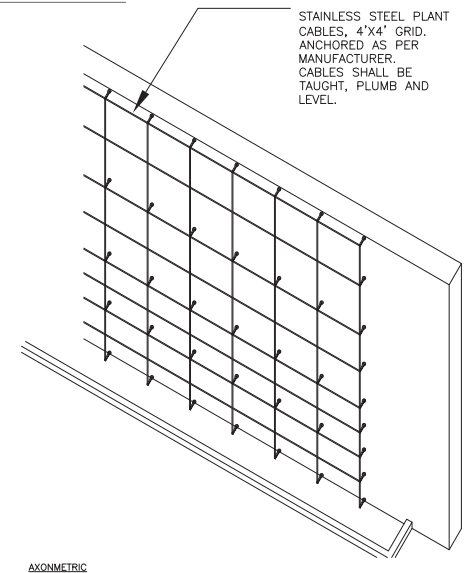

No. Date Revision

No.	Date	Revision



Key Plan

Job No.: 09110
Drawn By: DN, CR
Checked By: JB, SS
Date: 1/15/2010
Scale: AS NOTED

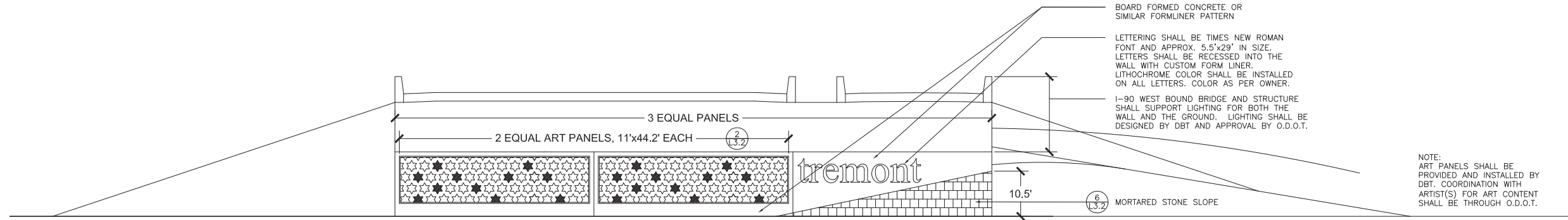

0° Abutment at W 14th St. Extension with slope beneath bridge

1 WEST 14TH STREET ABUTMENT - ELEVATION
SCALE: 1/4"=1'-0"

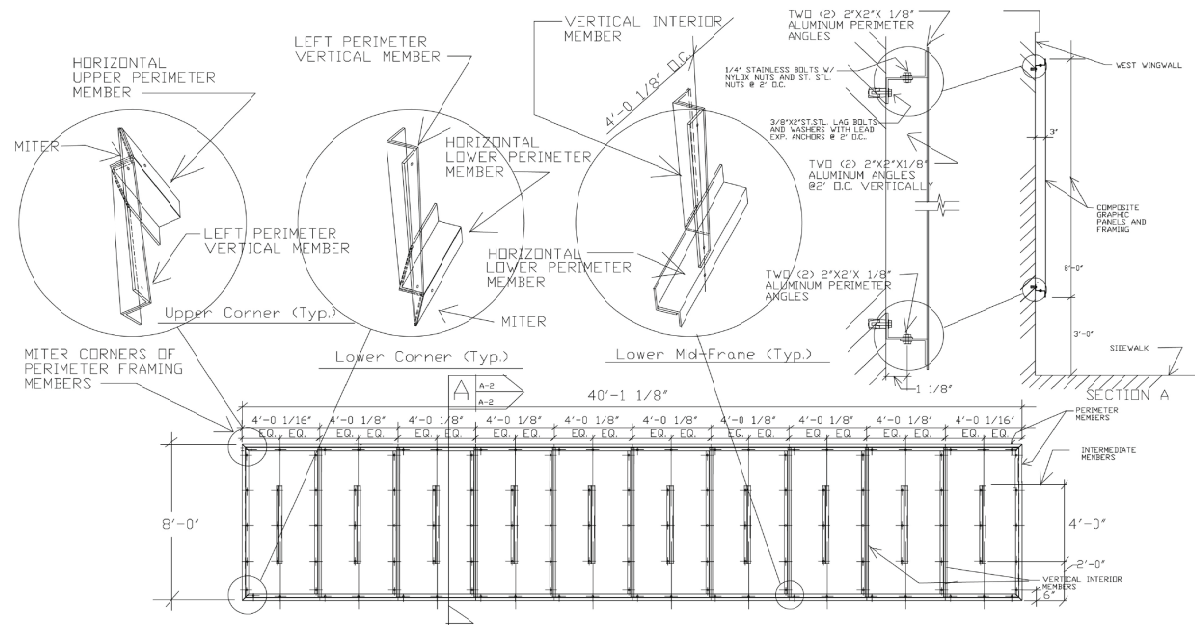

- NOTE:
1. ALL FRAMING MEMBERS TO BE DOUBLE 2"x2"x1/8" ALUMINUM ANGLES THRU BOLTED TOGETHER WITH 1/4" STAINLESS BOLTS WITH NYLOX NUTS AT 2' O.C.
 2. FRAMES TO BE ANCHOR BOLTED TO CONCRETE WALL WITH 3/8"x2" LAG BOLTS AND WASHERS WITH LEAD EXPANSION ANCHORS AT 2' O.C.
 3. PAINTED ALUMINUM PANELS TO BE ADHESIVE MOUNTED TO ANGLE FRAMING WITH EXTERIOR CONSTRUCTION ADHESIVE AND MECHANICAL FASTENERS AT 4' O.C.
 4. FASTENERS TO BE 3/16" ALUMINUM RIVETS WITH 1/2" GRIP, RANGE - RIVETS TO BE LOCATED IN VICINITY OF PANEL CORNERS AND MIDPOINTS.
 5. FRAMING TO BE SHIMMED AS REQUIRED TO ASSURE STRAIGHT, EVEN AND TRUE MOUNTING OF PAINTED ALUMINUM PANELS.
 6. PANELS TO BE MOUNTED WITH 1/8" OPEN JOINT BETWEEN PANELS FOR MOUNTING.
 7. CONSTRUCTION ADHESIVE TO BE CONTINUOUS 1/4" BEAD AT ALL FRAMING MEMBERS.
 8. THIS DETAIL IS BY GCRTA AND FOR THE REGIONAL TRANSIT AUTHORITY IN A DIFFERENT LOCATION. DBT SHALL DESIGN AND ENGINEER FOR PROPOSED LOCATION.

2 ART PANEL ATTACHMENT AT WEST 14TH STREET ABUTMENT
SCALE: NTS

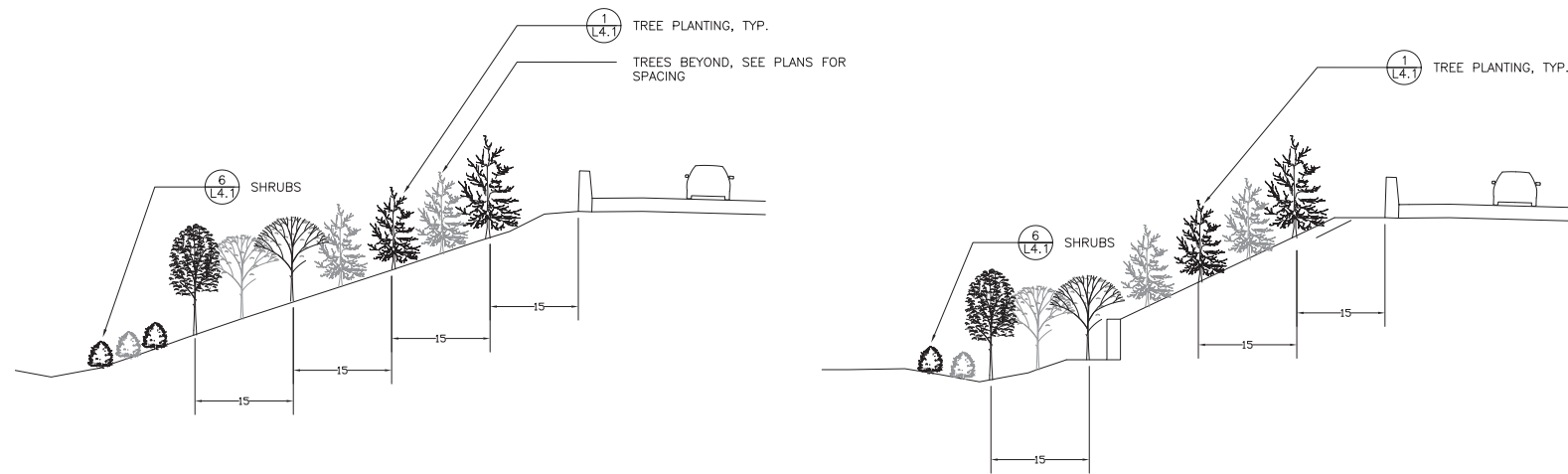

3 TYPICAL VEGETATIVE SCREENING - TREMONT
SCALE: 1/4"=1'-0"

4 TYPICAL VEGETATIVE SCREENING OPTION WITH WALL - TREMONT
SCALE: 1/4"=1'-0"

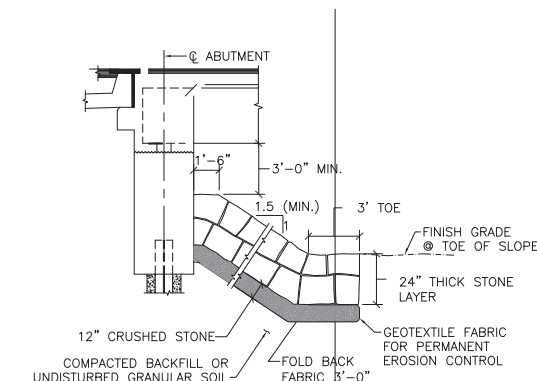

5 KEY STONE SLOPE
SCALE: 1/4"=1'-0"

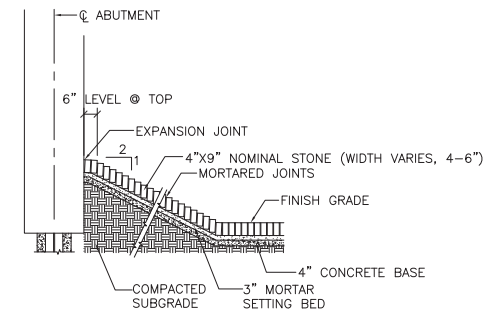

6 MORTARED STONE SLOPE
SCALE: 1/4"=1'-0"

No. Date Revision

No.	Date	Revision

Key Plan

Job No.: 09110
Drawn By: DL CR
Checked By: JB SS
Date: 1/15/2010
Scale: AS NOTED

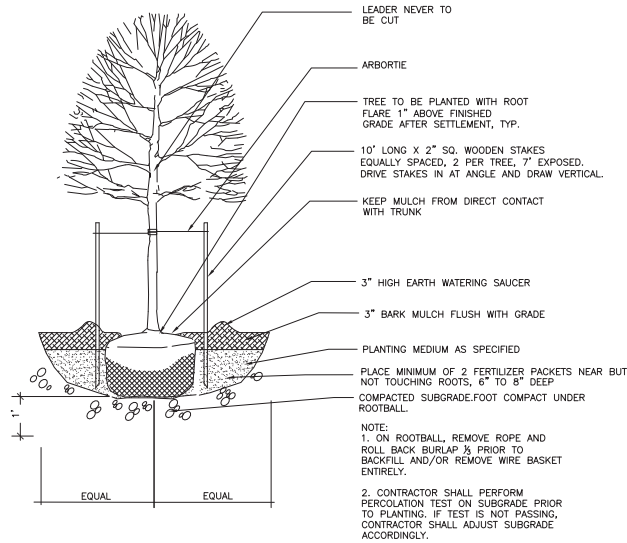

1 TREE PLANTING
SCALE: 1/4"=1'-0"

FILE NAME

NOTE:
1. DEADMAN SYSTEM TO BE USED WHERE TOP OF TUNNEL OR OTHER EXISTING CONDITION DO NOT ALLOW FOR USE OF CARBON STEEL TREE STABILIZER.
2. ON ROOTBALL, REMOVE ROPE AND ROLL BACK BURLAP 1/3 PRIOR TO BACKFILL AND/OR REMOVE WIRE BASKET ENTIRELY.
3. CONTRACTOR SHALL PERFORM PERCOLATION TEST ON SUBGRADE PRIOR TO PLANTING. IF TEST IS NOT PASSING, CONTRACTOR SHALL ADJUST SUBGRADE ACCORDINGLY.

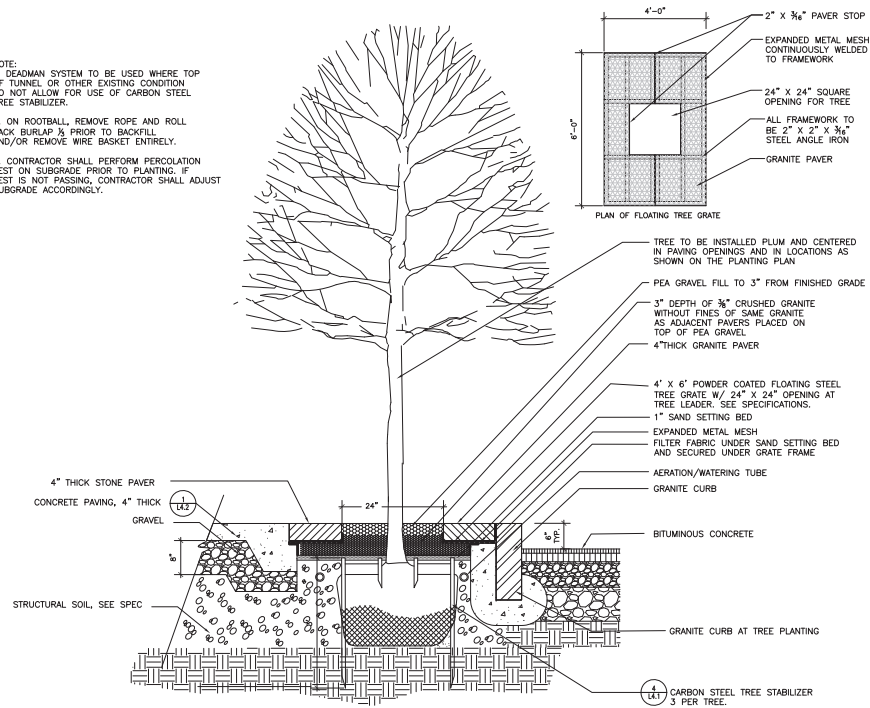

3 STREET TREE PLANTING WITH FLOATING GRATE
SCALE: 3/4"=1'-0"

FILE NAME

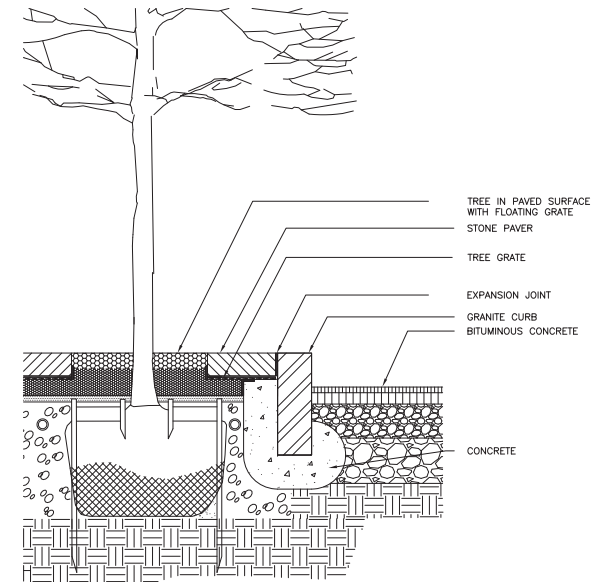

4 GRANITE CURB AT FLOATING GRATE
SCALE: 1"=1'-0"

FILE NAME

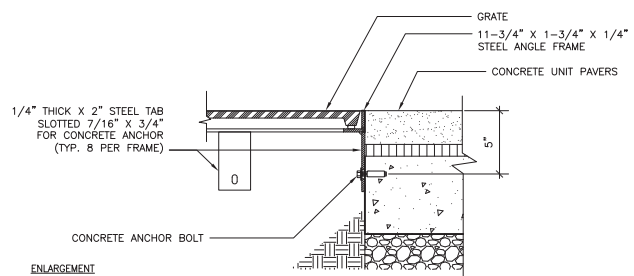

ENLARGEMENT

5 TREE GRATE
SCALE: 1/2"=1'-0"

FILE NAME

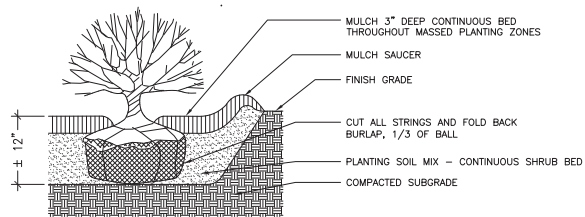

6 SHRUB PLANTING
SCALE: 1"=1'-0"

FILE NAME

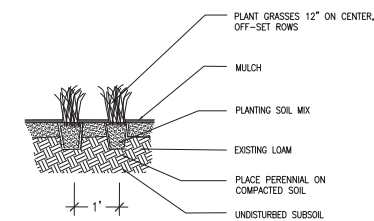

7 GRASS PLANTING
SCALE: 1"=1'-0"

FILE NAME

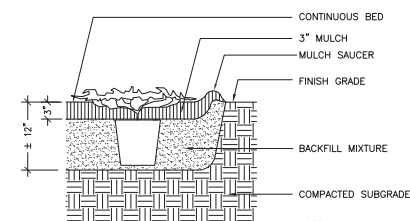
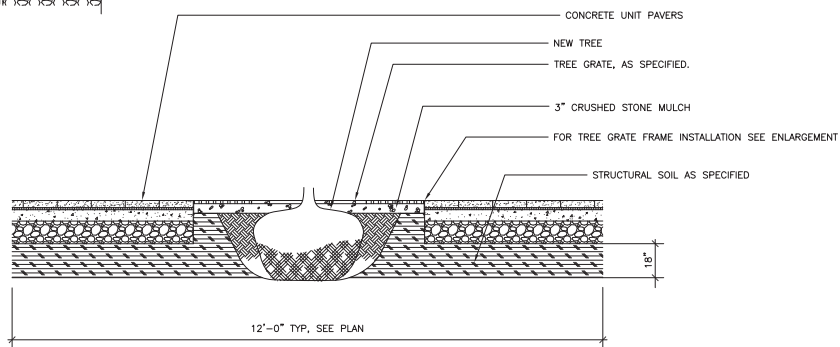

8 GROUNDCOVER PLANTING
SCALE: 1"=1'-0"

FILE NAME

NOTE:
1. PLANT GROUND COVER OR PERENNIALS IN STAGGERED ROWS

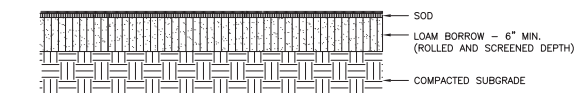

9 SEEDDED OR SODDED LAWN PLANTING
SCALE: 1"=1'-0"

FILE NAME



10 MEADOW PLANTING
SCALE: 1"=1'-0"

FILE NAME

25% DESIGN DOCUMENTS
NOT FOR CONSTRUCTION

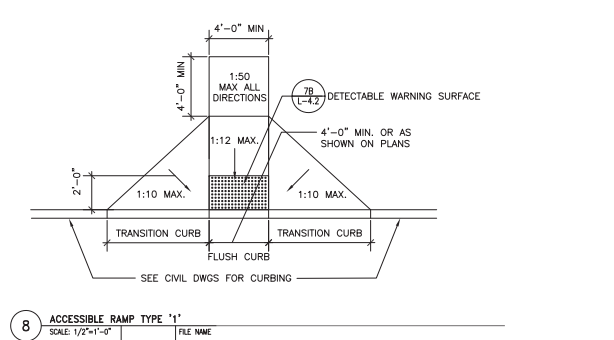
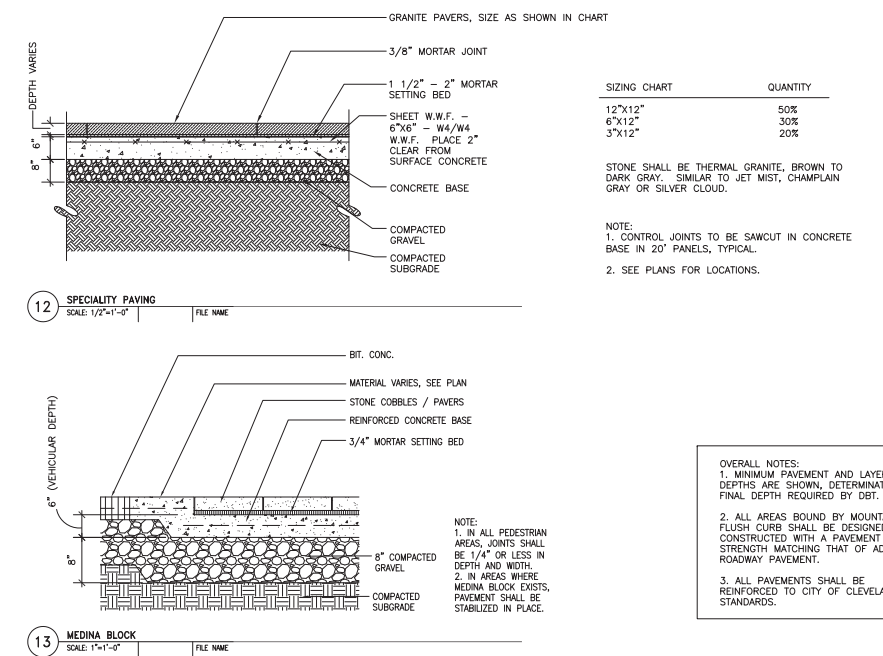
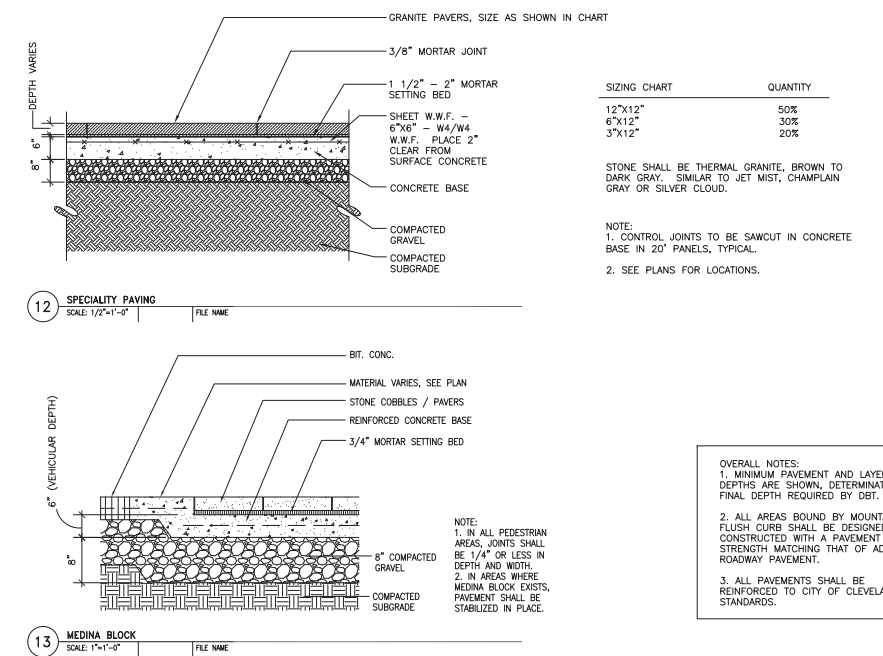
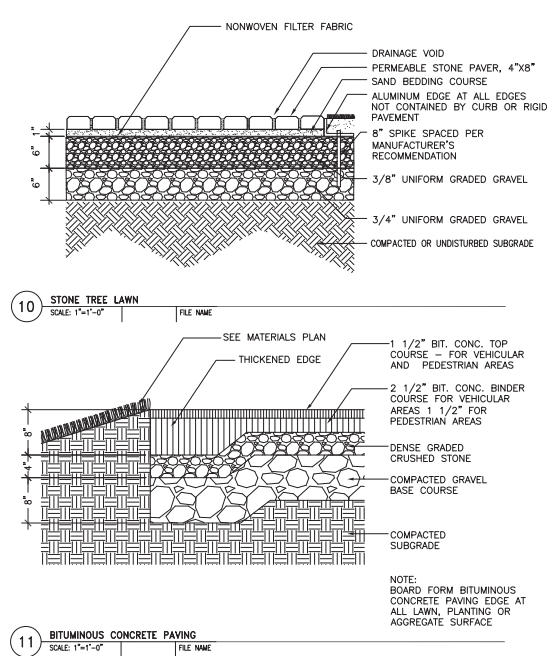
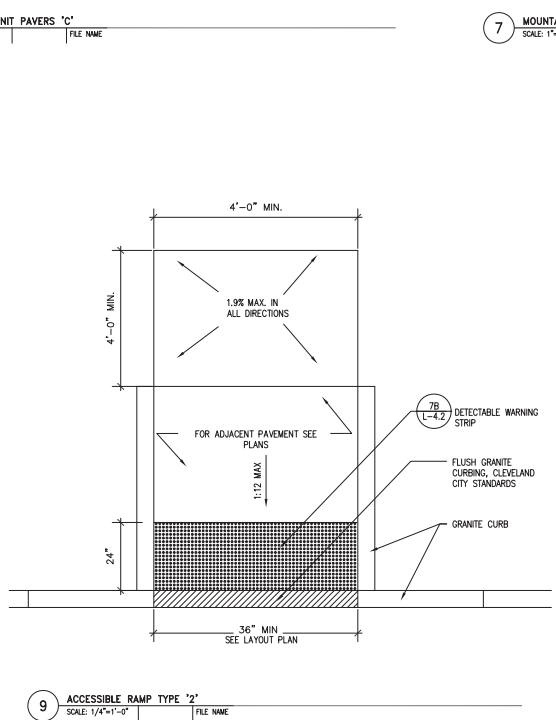
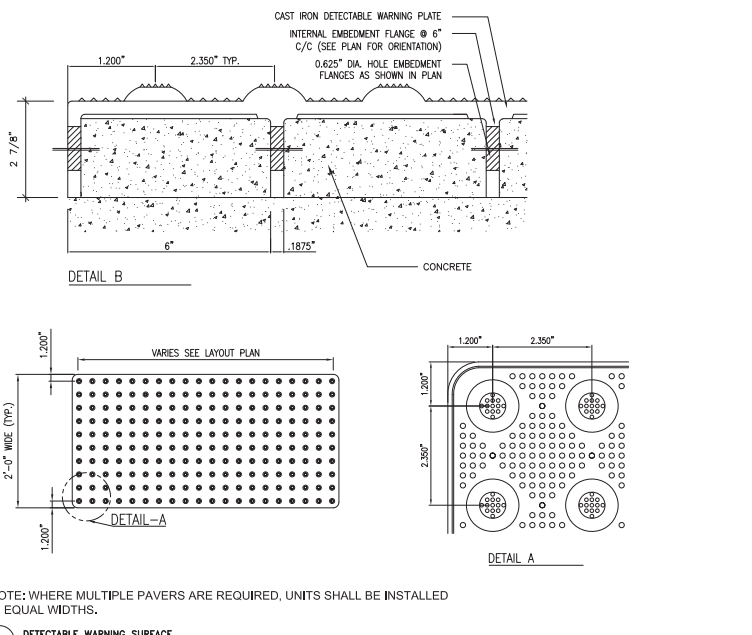
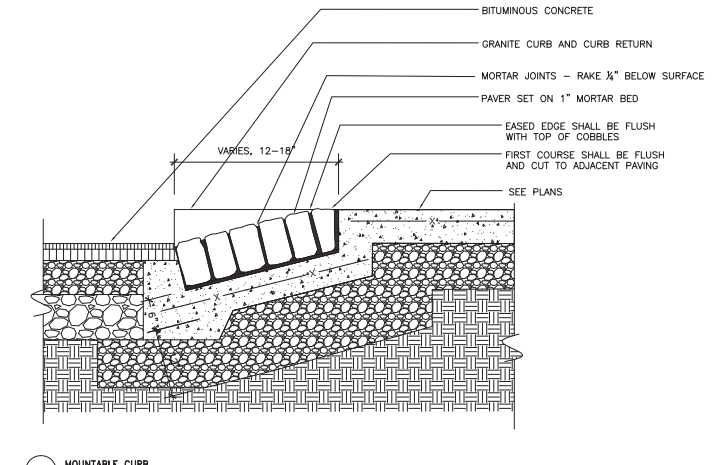
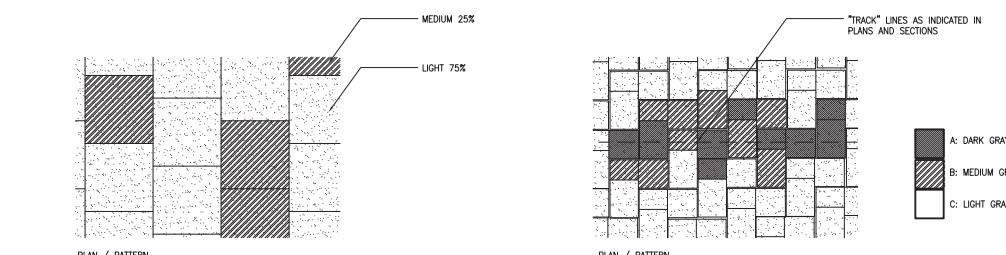
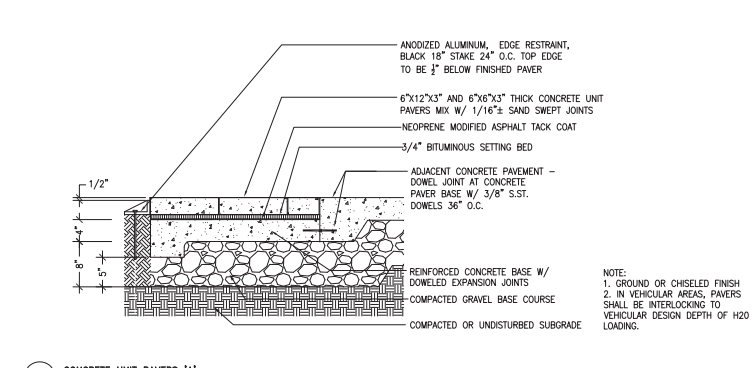
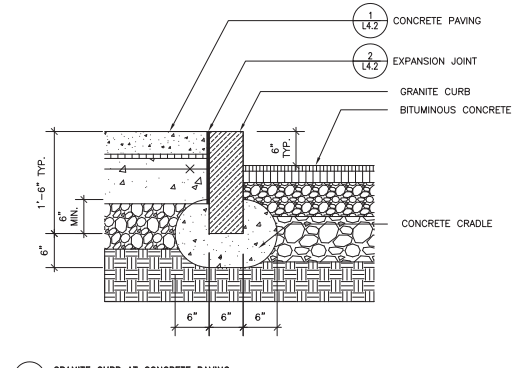
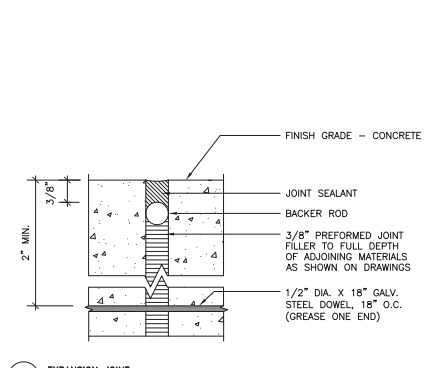
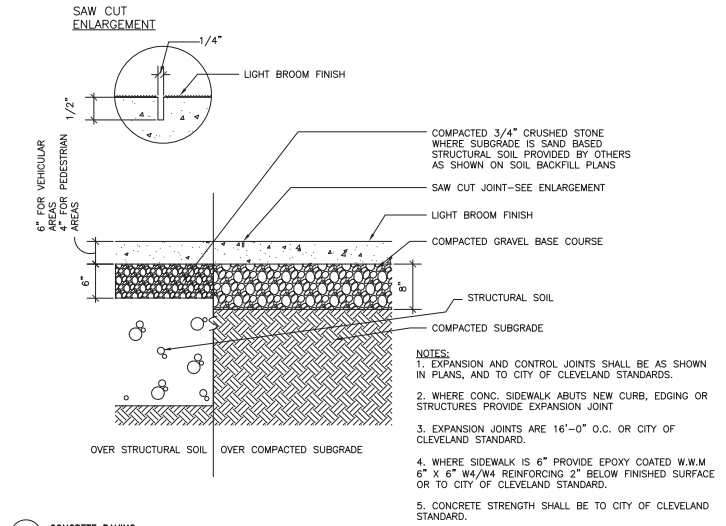

No.	Date	Revision

Job No.:	09110
Drawn By:	DN
Checked By:	JB SS
Date:	1/15/2010
Scale:	AS NOTED

**25% DESIGN DOCUMENTS
NOT FOR CONSTRUCTION**

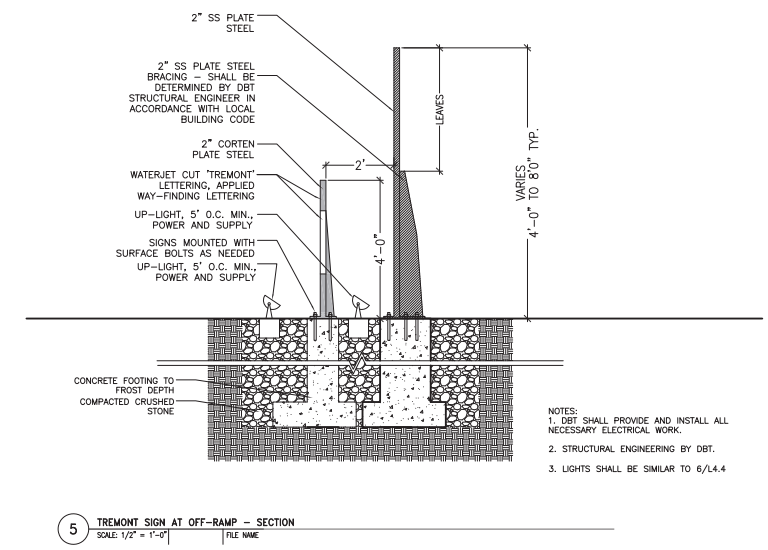
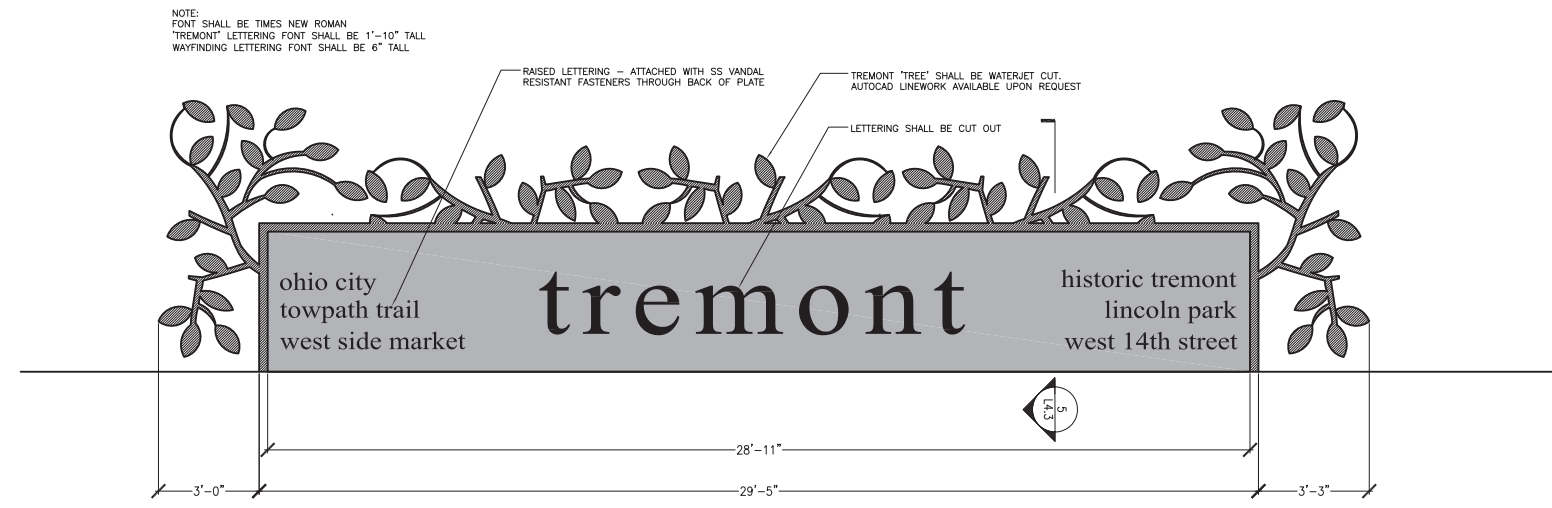
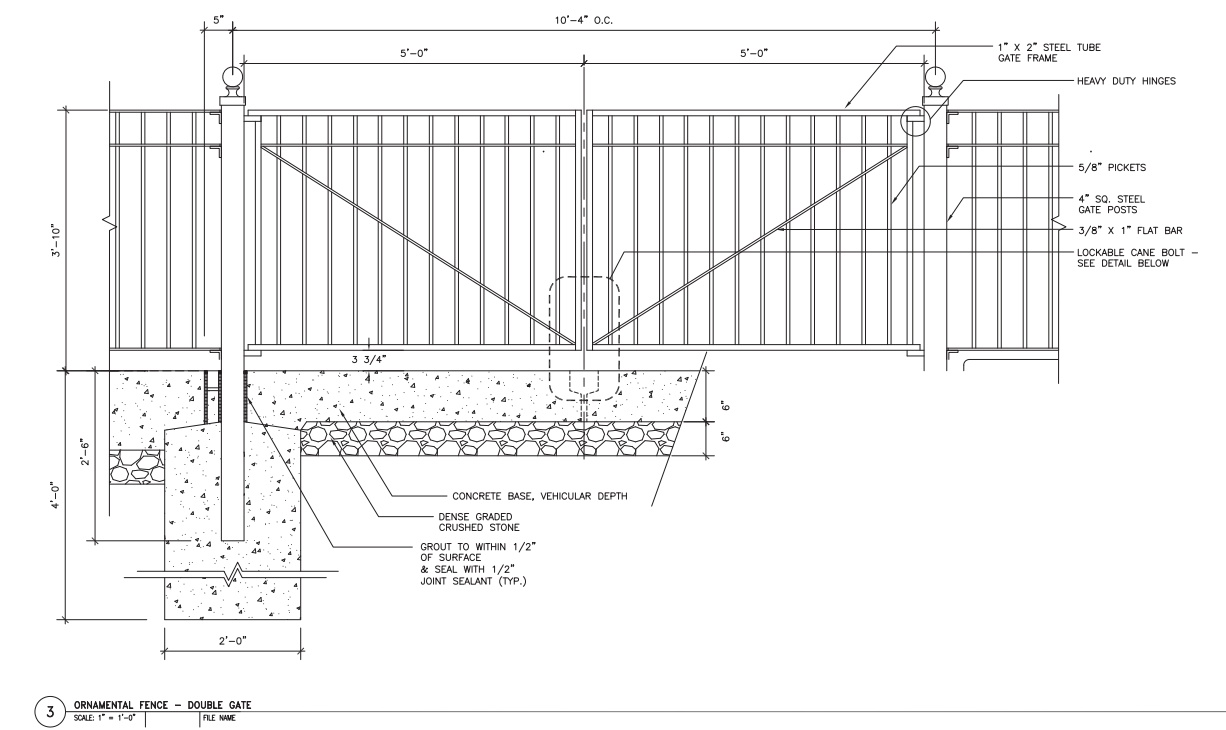
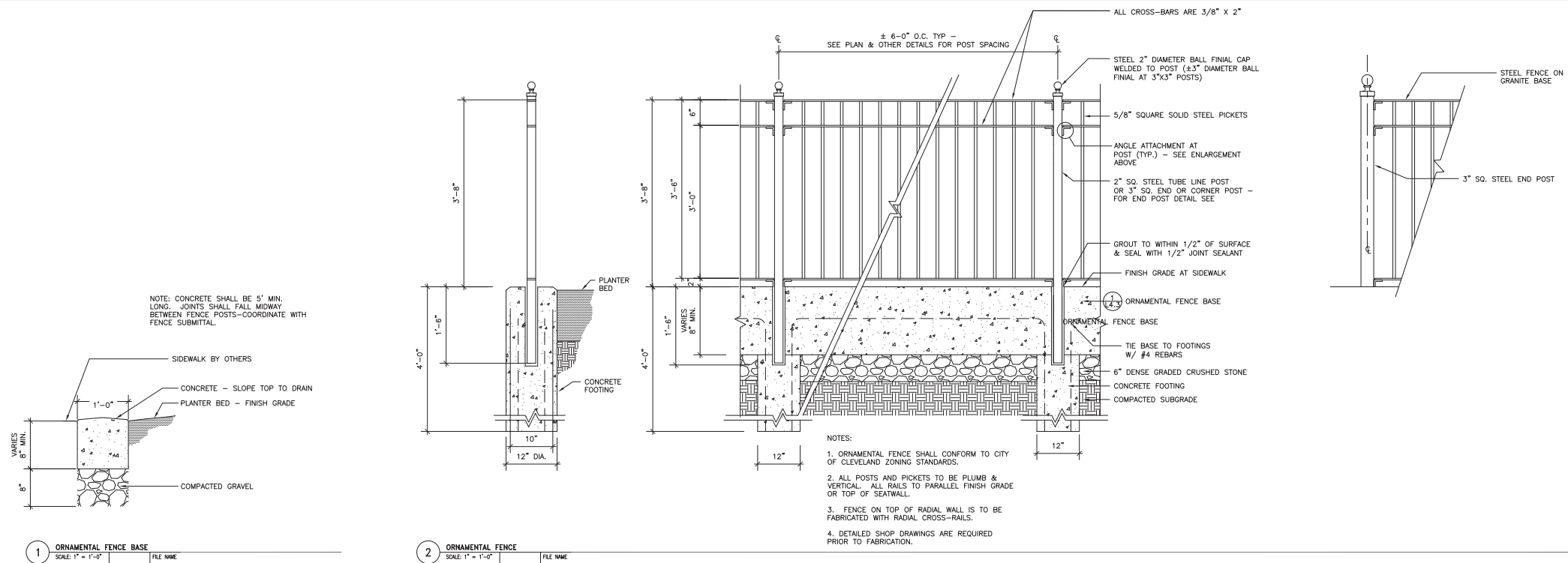

No.	Date	Revision

Key Plan

Job No.: 09110
 Drawn By: DN
 Checked By: JB
 Date: 1/15/2010
 Scale: AS NOTED

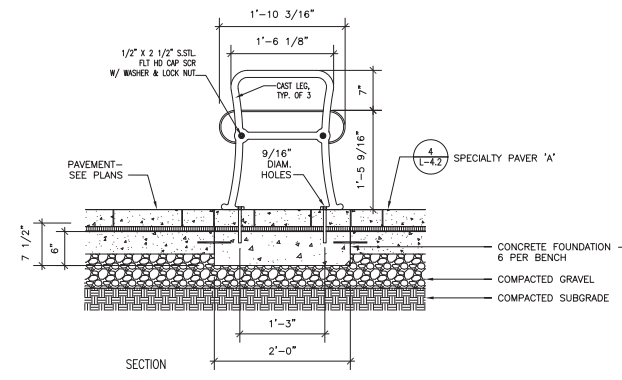

1 STEEL BENCH
SCALE 1"=1'-0"
FILE NAME

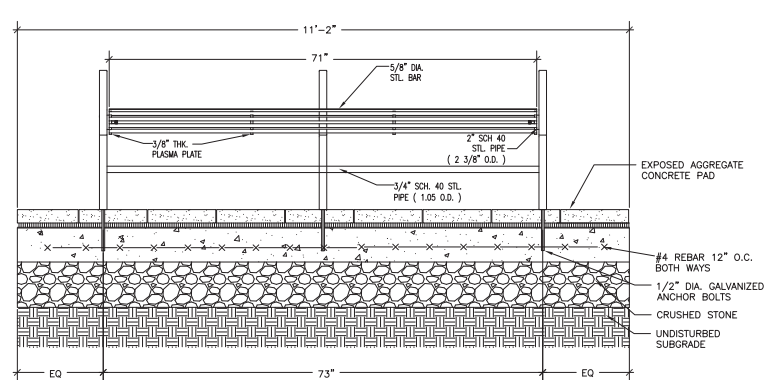

2 TRASH RECEPTACLE - BIG BELLY
SCALE 1"=1'-0"
FILE NAME

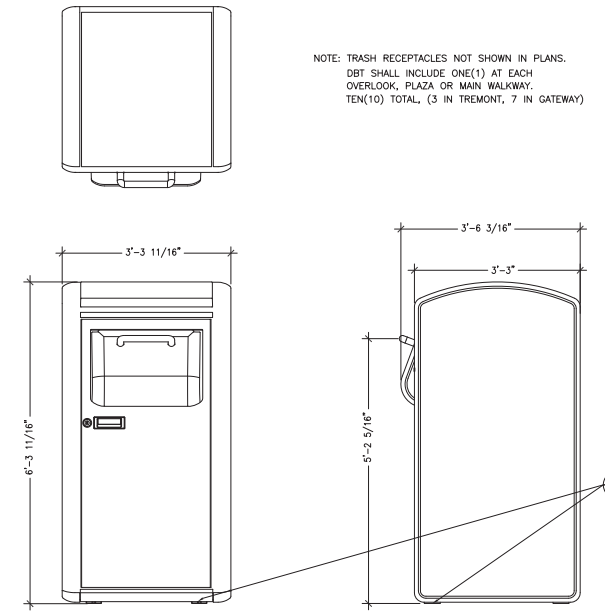

NOTE: TRASH RECEPTACLES NOT SHOWN IN PLANS.
DBT SHALL INCLUDE ONE(1) AT EACH
OVERLOOK, PLAZA OR MAIN WALKWAY.
TEN(10) TOTAL, (3 IN TREMONT, 7 IN GATEWAY)

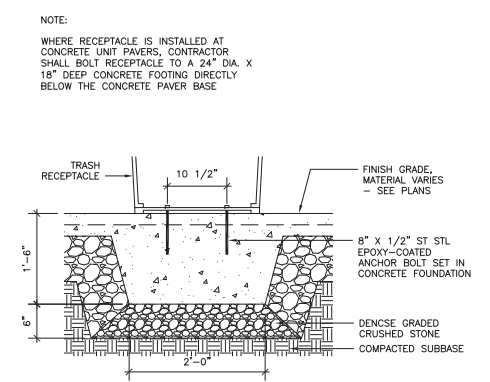

3 TRASH RECEPTACLE ATTACHMENT
SCALE 1"=1'-0"
FILE NAME

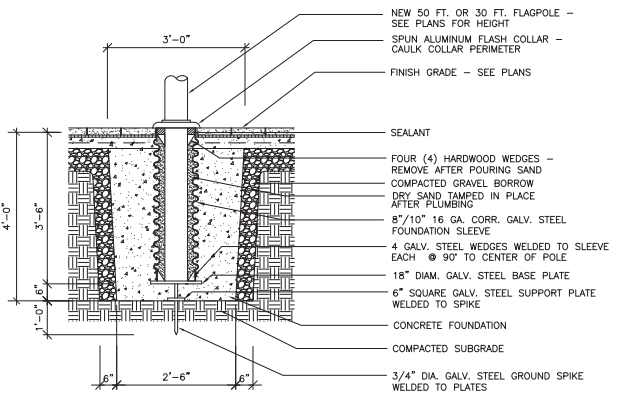

4 FLAGPOLE
SCALE 1"=1'-0"
FILE NAME

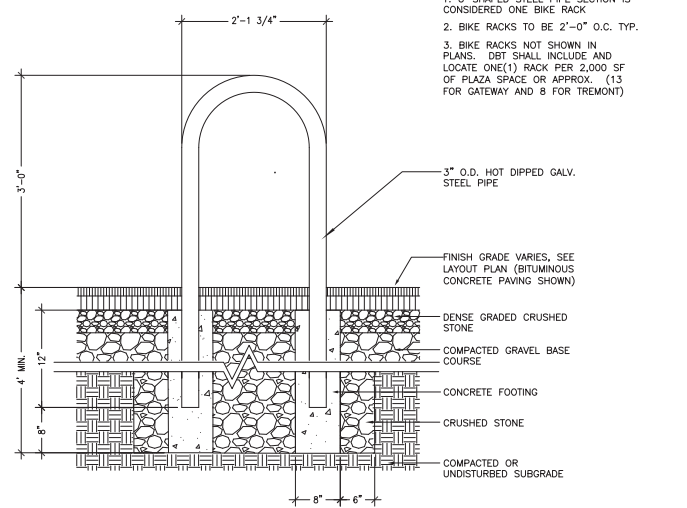

5 BIKE RACK
SCALE 1"=1'-0"
FILE NAME

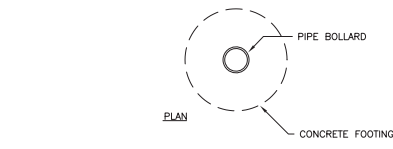

7 BOLLARD
SCALE 1"=1'-0"
FILE NAME

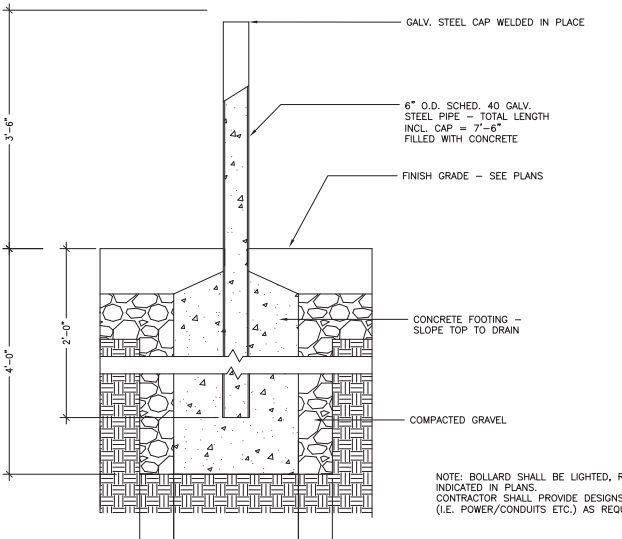

NOTE: BOLLARD SHALL BE LIGHTED, REMOVABLE, OR FIXED AS INDICATED IN PLANS.
CONTRACTOR SHALL PROVIDE DESIGNS AND ALL INFRASTRUCTURE (I.E. POWER/CONDUITS ETC.) AS REQUIRED FOR OPERATION.

NOTE:
1. U-SHAPED STEEL PIPE SECTION IS CONSIDERED ONE BIKE RACK
2. BIKE RACKS TO BE 2'-0" O.C. TYP.
3. BIKE RACKS NOT SHOWN IN PLANS. DBT SHALL INCLUDE AND LOCATE ONE(1) RACK PER 2,000 SF OF PLAZA SPACE OR APPROX. (13 FOR GATEWAY AND 8 FOR TREMONT)

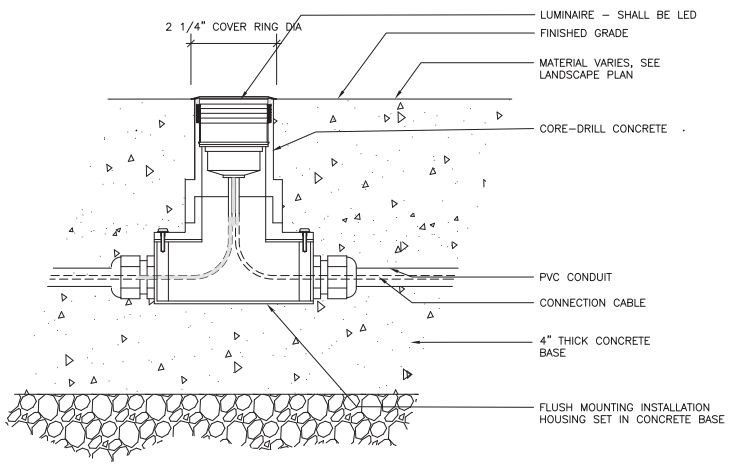

6 IN-GROUND LIGHT
SCALE NTS
FILE NAME

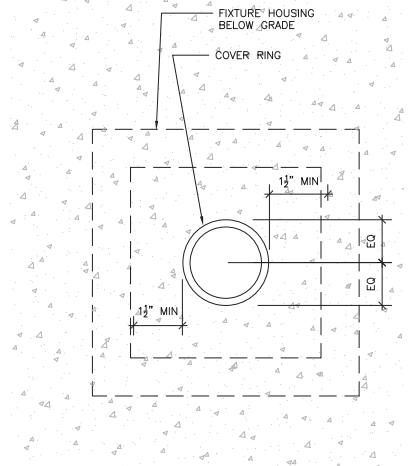

No.	Date	Revision

Key Plan

Job No.:	09110
Drawn By:	DN
Checked By:	JB
Date:	1/15/2010
Scale:	AS NOTED