



**CUY-90-14.90**

**PID 77332/85531**

---

**APPENDIX UT-06**

---

**CEI 132 kV Plans  
(Reference Document)**

State of Ohio  
Department of Transportation  
Jolene M. Molitoris, Director

**Innerbelt Bridge  
Construction Contract Group 1 (CCG1)**



THE C. E. I. CO.  
 File **F-48203** Date **2-11-57** Map **U.G.** Sheet **19** of **15**  
 Survey for **1956 BUDGET**  
 Address **OLD CENTRAL VIADUCT AT CARNEGIE**  
 Municipality **CLEVELAND** Scale **1"=20'**  
 Order for **28,000 LBS. E.M.H.'S. HUNTON TR. HALL**  
 Survey By **HUBER** Drawn By **HUBER** Checked By  
 Const. Plans Approved **Joint Proposal**  
 Rt. of Way Comp. **New Property \$**  
 Sales Approval  
 Consumers Charge \$

Description  
 Foreman's Remarks

NOTE  
 Indicate Kind of Pole Installed  
 Indicate Poles Left for TEL to Remove  
 Work Completed with Changes Shown 19  
 Work Completed as Specified 19 Signed

DATE	RETURN TO R/WAY
FOREST	Before Scheduling
J.P.	Cleared
OH.	GANG MEET
U.G.	TREE WORK
REC.	MUNI. PERMIT
SALES	
ENGR.	
TOTAL	



LORAIN-CARNEGIE BRIDGE

ONTARIO

CARNEGIE

SEE SHEET NO 18

R.I.E. REV. 5-12-58 - TO SHOW PIPES AS ACTUALLY INSTALLED BY CONTRACTOR (WELDED STAKE)

OLD CENTRAL VIADUCT

RR TRACKS APPROX. 40' BELOW DECK OF REINF. CONC. BRIDGE

1 BFW-HUBER

46

BR-13 THE C. E. I. CO.  
 File E-48203 Date 7-11-57 Map U.S. Sheet 17 of 15  
 Survey for 1956 Budget  
 Address COMMERCIAL RD. & OLD CENTRAL VIADUCT  
 Municipality CLEVELAND Scale 1" = 20'  
 Order for E. Pines & M.H.'s Hamilton Sta. to N.Y.C. Sta.  
 Survey By W.A.C. Drawn By W.A.C. Checked By \_\_\_\_\_  
 Const. Plans Approved \_\_\_\_\_ Joint Proposal \_\_\_\_\_  
 Rt. of Way Comp. \_\_\_\_\_ New Property \$ \_\_\_\_\_  
 Sales Approval \_\_\_\_\_  
 Consumers Charge \$ \_\_\_\_\_

Description \_\_\_\_\_  
 Foreman's Remarks \_\_\_\_\_

NOTE Indicate Kind of Pole Installed  
 Indicate Poles Left for TEL. to Remove  
 Work Completed with Changes Shown \_\_\_\_\_ 19  
 Work Completed as Specified \_\_\_\_\_ Signed \_\_\_\_\_

DATE	RETURN TO R/WAY
FOREST	Before Scheduling
J. P.	Cleared _____
OH.	GANG MEET _____
U.G.	TREE WORK _____
REC.	MUNI. PERMIT _____
SALES	
ENGR.	

TOTAL  
 E.J.R.-REV 5-12-58 SHOW PIPES IN LOCATION AS INST. ALSO BY CONTRACTOR.

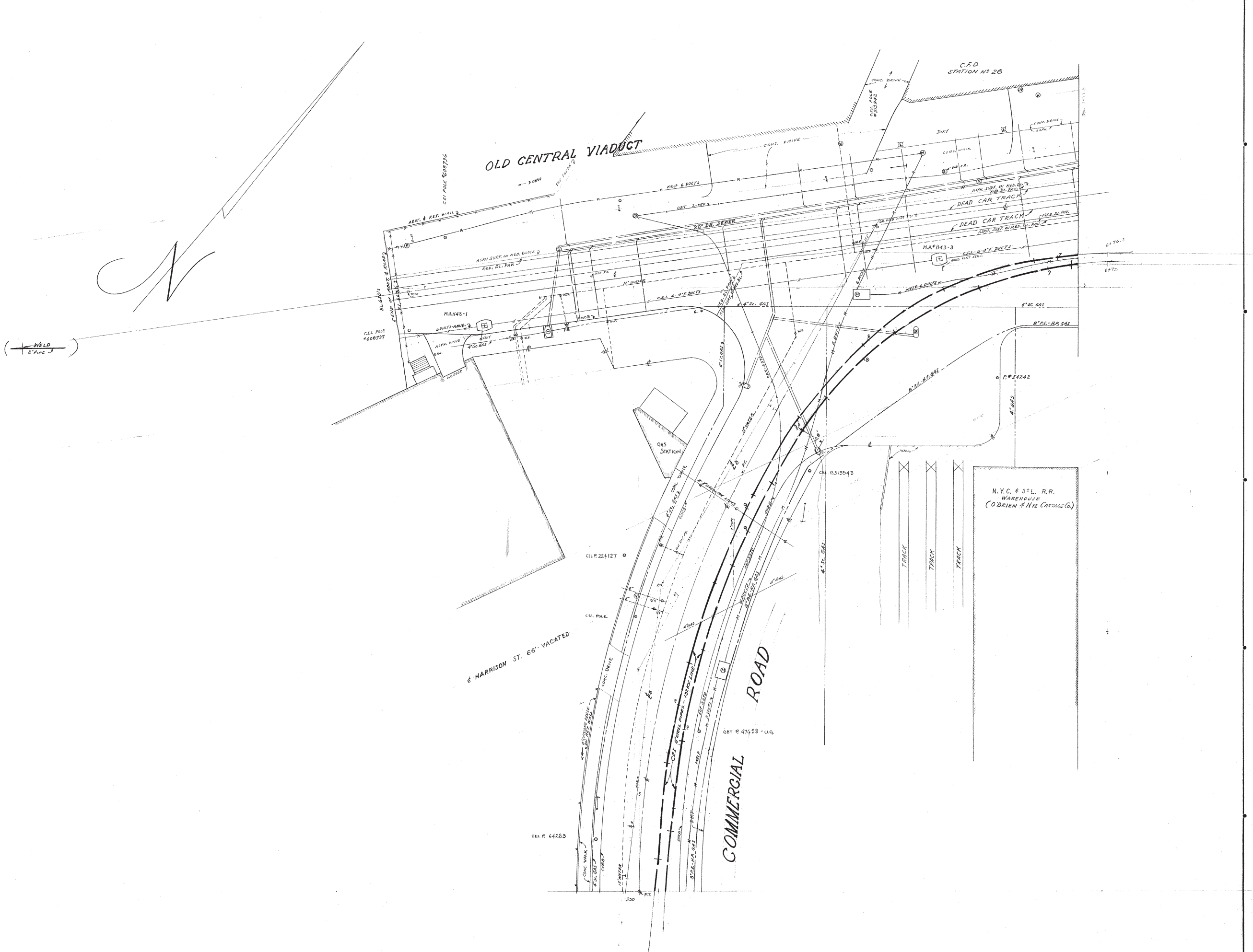

U.G.

THE C. E. I. CO.  
 File # E-48203 Date 2-11-57 Map U.G. Sheet 15 of 15  
 Survey for 1956 CURB  
 Address COMMERCIAL COR. OF MINKON ST. Scale 1"=20'  
 Municipality CASLEBAND  
 Order for Z.B. Ross, P.M.H.A. - HAMILTON SUB. TO HAZEL SUB.  
 Survey By H.M.C. Drawn By R. Brown Checked By \_\_\_\_\_  
 Const. Plans Approved \_\_\_\_\_ Joint Proposal \_\_\_\_\_  
 Rt. of Way Comp. \_\_\_\_\_ New Property \$ \_\_\_\_\_  
 Sales Approval \_\_\_\_\_  
 Consumers Charge \$ \_\_\_\_\_

Description \_\_\_\_\_  
 Foreman's Remarks \_\_\_\_\_

NOTE \_\_\_\_\_  
 Indicate Kind of Pole Installed \_\_\_\_\_  
 Indicate Poles Left for TEL to Remove \_\_\_\_\_  
 Work Completed with Changes Shown \_\_\_\_\_ 19 \_\_\_\_\_ Signed \_\_\_\_\_  
 Work Completed as Specified \_\_\_\_\_

DATE		RETURN TO R/WAY
FOREST		Before Scheduling
J. P.		Cleared _____
OH.		GANG MEET _____
UG.		TREE WORK _____
REC.		MUNI. PERMIT _____
SALES		
ENGR.		

TOTAL \_\_\_\_\_

R.I.R. - 24 5-12-58 - To show PIPES AS ACTUALLY INSTALLED BY CONTRACTOR (W/LD 1/8" PIPE)

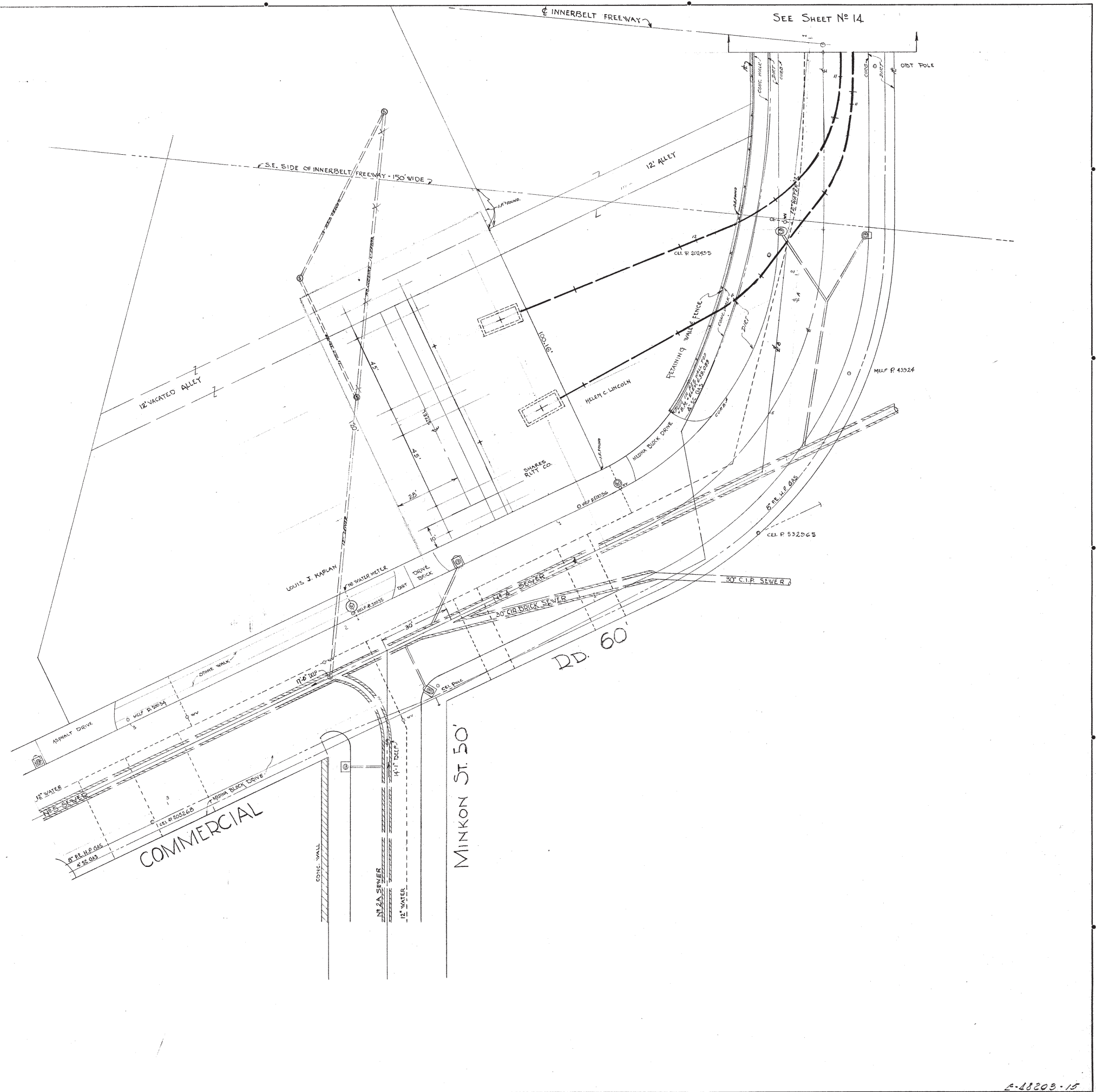

No 2063

No 2063

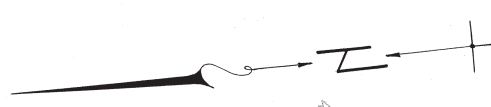

**BENCH MARKS**

606.052 = 4' on N.E. corner of concrete step to new building of C.E.I. Co. Steam Plant on west side of Canal Road 40.8 feet S.W. of concrete column of G.U.T. Co. bridge. Cleveland Regional Geodetic Survey Bench Mark 2 G-2 = TBM-3 a.

639.015 = Top concrete nail set in lead in top of concrete retaining wall on southwesterly side of relocated Commercial Road S.E. at most southerly end of wall.

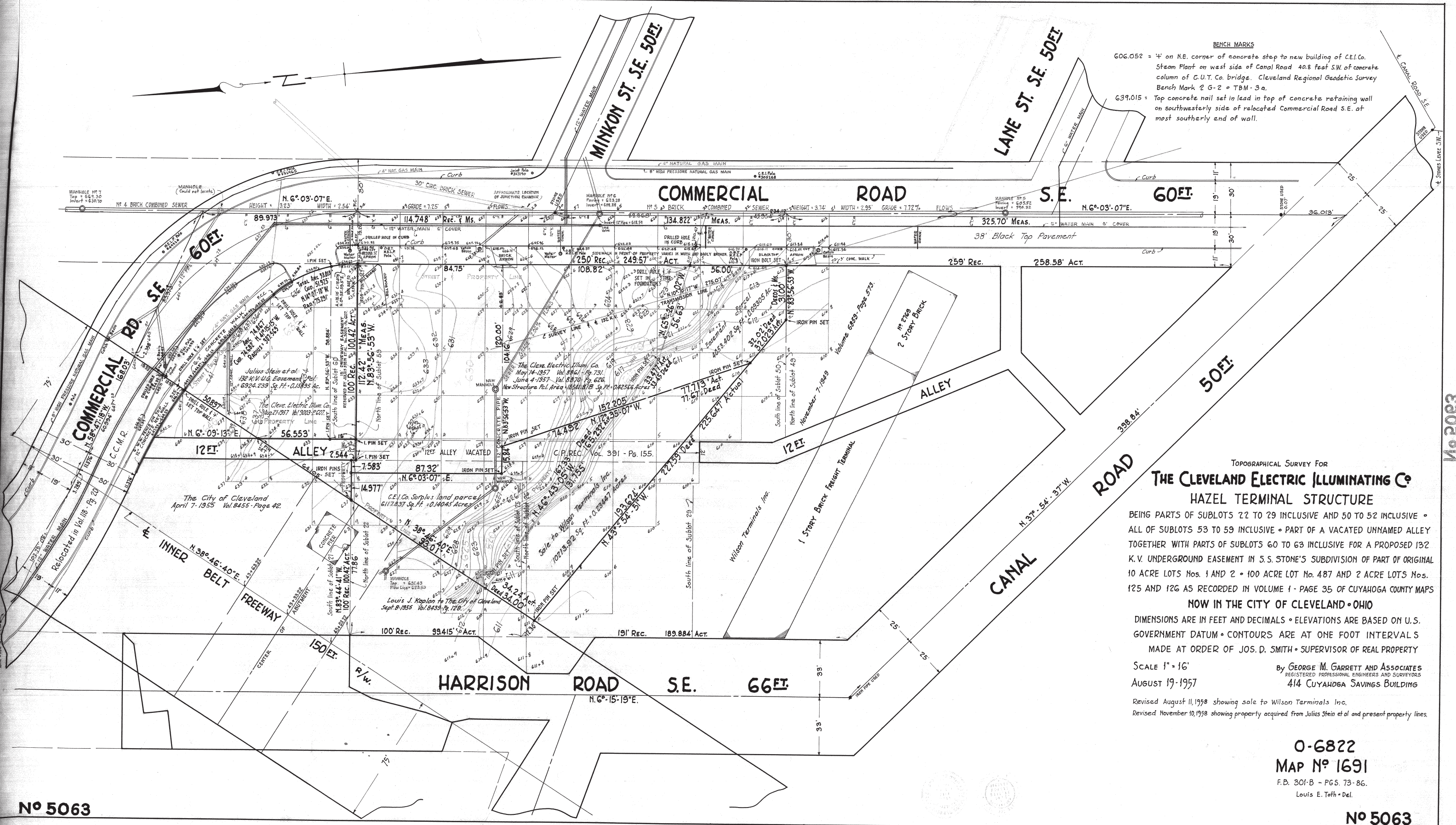

TOPOGRAPHICAL SURVEY FOR  
**THE CLEVELAND ELECTRIC ILLUMINATING CO.**  
 HAZEL TERMINAL STRUCTURE

BEING PARTS OF SUBLOTS 22 TO 29 INCLUSIVE AND 50 TO 52 INCLUSIVE • ALL OF SUBLOTS 53 TO 59 INCLUSIVE • PART OF A VACATED UNNAMED ALLEY TOGETHER WITH PARTS OF SUBLOTS 60 TO 63 INCLUSIVE FOR A PROPOSED 132 K.V. UNDERGROUND EASEMENT IN S.S. STONE'S SUBDIVISION OF PART OF ORIGINAL 10 ACRE LOTS Nos. 1 AND 2 • 100 ACRE LOT No. 487 AND 2 ACRE LOTS Nos. 125 AND 126 AS RECORDED IN VOLUME 1 - PAGE 35 OF CUYAHOGA COUNTY MAPS

**NOW IN THE CITY OF CLEVELAND • OHIO**  
 DIMENSIONS ARE IN FEET AND DECIMALS • ELEVATIONS ARE BASED ON U.S. GOVERNMENT DATUM • CONTOURS ARE AT ONE FOOT INTERVALS  
 MADE AT ORDER OF JOS. D. SMITH • SUPERVISOR OF REAL PROPERTY

SCALE 1" = 16'  
 AUGUST 19-1957  
 By **GEORGE M. GARRETT AND ASSOCIATES**  
 REGISTERED PROFESSIONAL ENGINEERS AND SURVEYORS  
 414 CUYAHOGA SAVINGS BUILDING

Revised August 11, 1958 showing sale to Wilson Terminals Inc.  
 Revised November 10, 1958 showing property acquired from Julius Stein et al and present property lines.

**0-6822**  
**MAP No 1691**  
 F.B. 301-B - PGS. 73-86.  
 Louis E. Toth • Del.

No 5063

No 5063

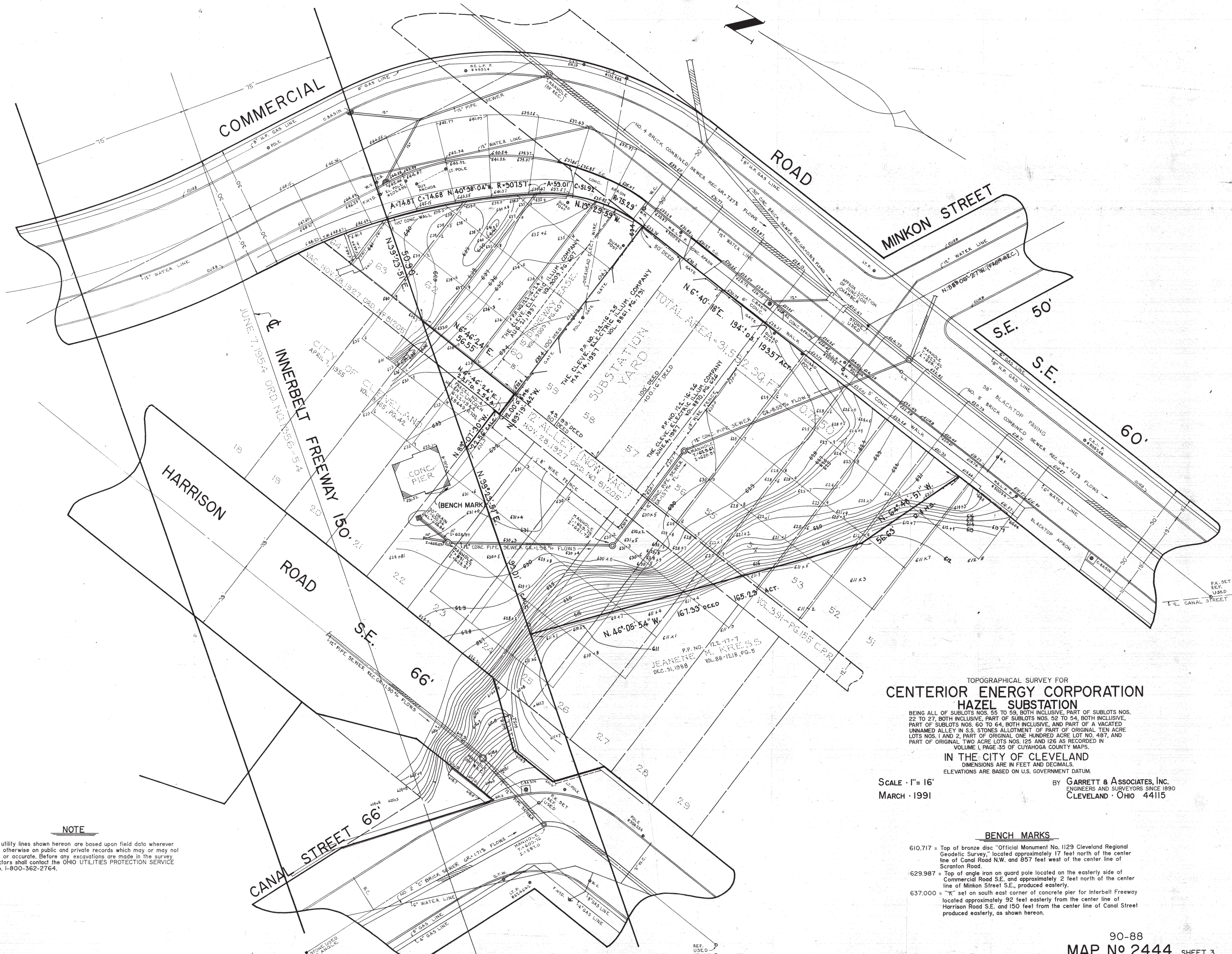

TOPOGRAPHICAL SURVEY FOR  
**CENTERIOR ENERGY CORPORATION**  
**HAZEL SUBSTATION**

BEING ALL OF SUBLOTS NOS. 55 TO 59, BOTH INCLUSIVE, PART OF SUBLOTS NOS. 22 TO 27, BOTH INCLUSIVE, PART OF SUBLOTS NOS. 52 TO 54, BOTH INCLUSIVE, PART OF SUBLOTS NOS. 60 TO 64, BOTH INCLUSIVE, AND PART OF A VACATED UNNAMED ALLEY IN S.S. STONES ALLOTMENT OF PART OF ORIGINAL TEN ACRE LOTS NOS. 1 AND 2, PART OF ORIGINAL ONE HUNDRED ACRE LOT NO. 487, AND PART OF ORIGINAL TWO ACRE LOTS NOS. 125 AND 126 AS RECORDED IN VOLUME I, PAGE 35 OF CUYAHOGA COUNTY MAPS.

**IN THE CITY OF CLEVELAND**  
 DIMENSIONS ARE IN FEET AND DECIMALS.  
 ELEVATIONS ARE BASED ON U.S. GOVERNMENT DATUM.

SCALE - 1" = 16'  
 MARCH - 1991

BY **GARRETT & ASSOCIATES, INC.**  
 ENGINEERS AND SURVEYORS SINCE 1890  
 CLEVELAND - OHIO 44115

**BENCH MARKS**

- 610.717 = Top of bronze disc "Official Monument No. 1129 Cleveland Regional Geodetic Survey," located approximately 17 feet north of the center line of Canal Road N.W. and 857 feet west of the center line of Scranton Road.
- 629.987 = Top of angle iron on guard pole located on the easterly side of Commercial Road S.E. and approximately 2 feet north of the center line of Minkon Street S.E., produced easterly.
- 637.000 = "K" set on south east corner of concrete pier for interbelt Freeway located approximately 92 feet easterly from the center line of Harrison Road S.E. and 150 feet from the center line of Canal Street produced easterly, as shown hereon.

**NOTE**

The various utility lines shown hereon are based upon field data wherever possible and otherwise on public and private records which may or may not be complete or accurate. Before any excavations are made in the survey area contractors shall contact the OHIO UTILITIES PROTECTION SERVICE at Phone No. 1-800-362-2764.