

# O.D.O.T. DISTRICT 2 SURVEY OFFICE (USE ONLY)

PERSONNEL	REFERENCE NO. <u>23</u>	SHEET <u>2</u> OF <u>35</u>
NOTES	DATE <u>06-08-12</u>	ROUTE <u>SR 109</u>
H.C. <u>HUSS</u>	WEATHER <u>CLEAR/FAIR</u>	COUNTY <u>FULTON</u>
R.C. <u>CANTERBURY</u>	TEMP. <u>74°</u>	TOWNSHIP <u>YORK</u>
<u>HARBAUGH</u>		SECTION <u>10</u>
<u>COUTCHER</u>		T <u>7</u> N R <u>7</u> E

TYPE MONUMENT MON BOX  
 ON SURFACE - ~~BELOW~~ ON  
 LEFT - CL PAV'T - RIGHT ON  
- TO - EDGE PAVEMENT  
 S.L.M. 455+17

GRID: NORTHING: 701081.805 EASTING: 1547846.476

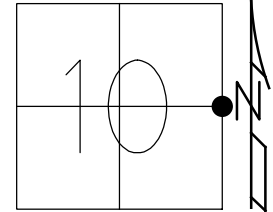

NOTE:  
 8-06-98  
 DURING INSTALLATION OF MON.  
 BOX A STONE WAS FOUND APPROX.  
 2.5' BELOW THE SURFACE. THE  
 LOCATION OF THE UNDISTURBED  
 STONE AND THE LOCATION  
 OF THE PROPOSED IPIN WAS  
 FOUND TO BE A COMMON POINT.  
 MON. BOX IS TO BE  
 SET OVER STONE.  
 6-08-12 FD MONBOX  
 6-08-12, REF 23  
 3-04-12, FIN 23  
 FD MONBOX  
 W/ 3/4" IPIN  
 REF23  
 12/21/17, JFO

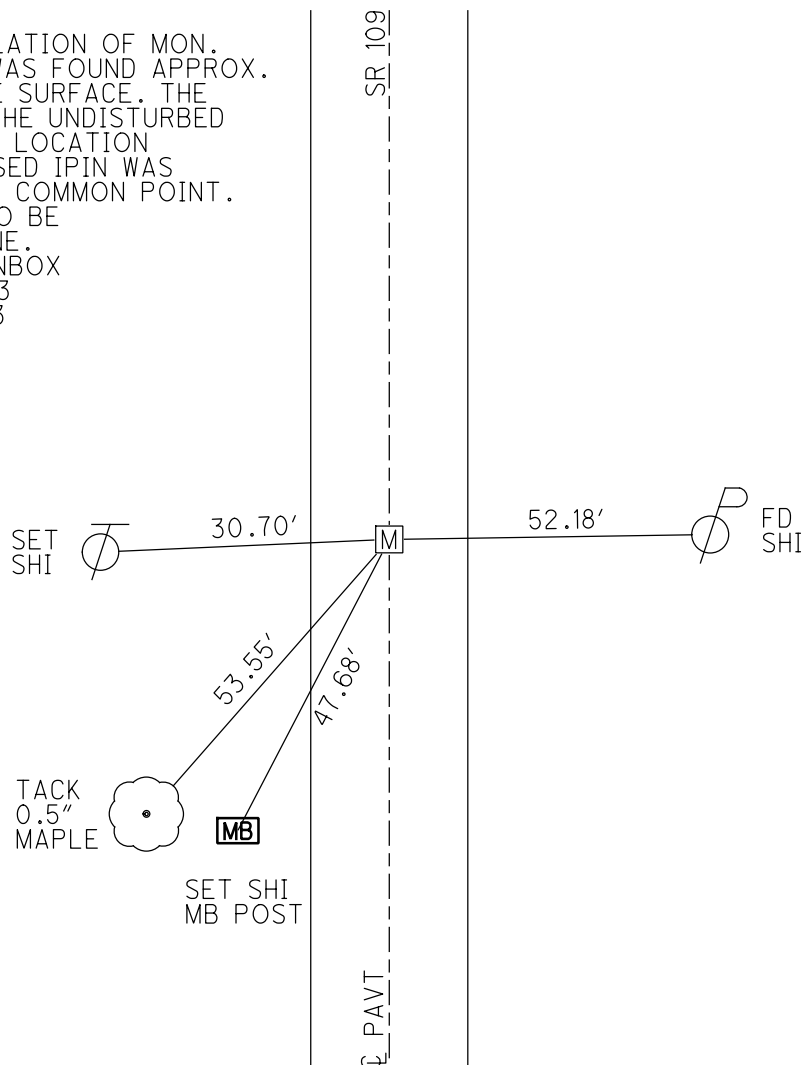

# O.D.O.T. DISTRICT 2 SURVEY OFFICE (USE ONLY)

PERSONNEL

REFERENCE NO. 23

SHEET 2 OF 35

NOTES HUSS

DATE 06-08-12

ROUTE SR 109

H.C. HUSS

WEATHER CLEAR/FAIR

COUNTY FULTON

R.C. CANTERBURY

TEMP. 74°

TOWNSHIP YORK

HARBAUGH

SECTION 10

COUTCHER

T 7 N R 7 E

TYPE MONUMENT MON BOX

ON SURFACE - BELOW ON

LEFT - Q PAV'T - RIGHT ON

- TO - EDGE PAVEMENT

S.L.M. 455+17

Grid: Northing: 701081.805 Easting: 1547846.476

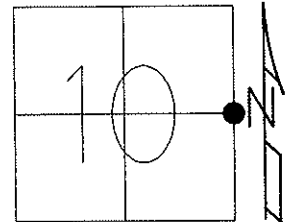

**NOTE:**

08-06-98  
DURING INSTALLATION OF MON.  
BOX A STONE WAS FOUND APPROX.  
2.5' BELOW THE SURFACE. THE  
LOCATION OF THE UNDISTURBED  
STONE AND THE LOCATION  
OF THE PROPOSED IPIN WAS  
FOUND TO BE A COMMON POINT.  
MON. BOX IS TO BE  
SET OVER STONE  
06-08-12 FD MON BOX

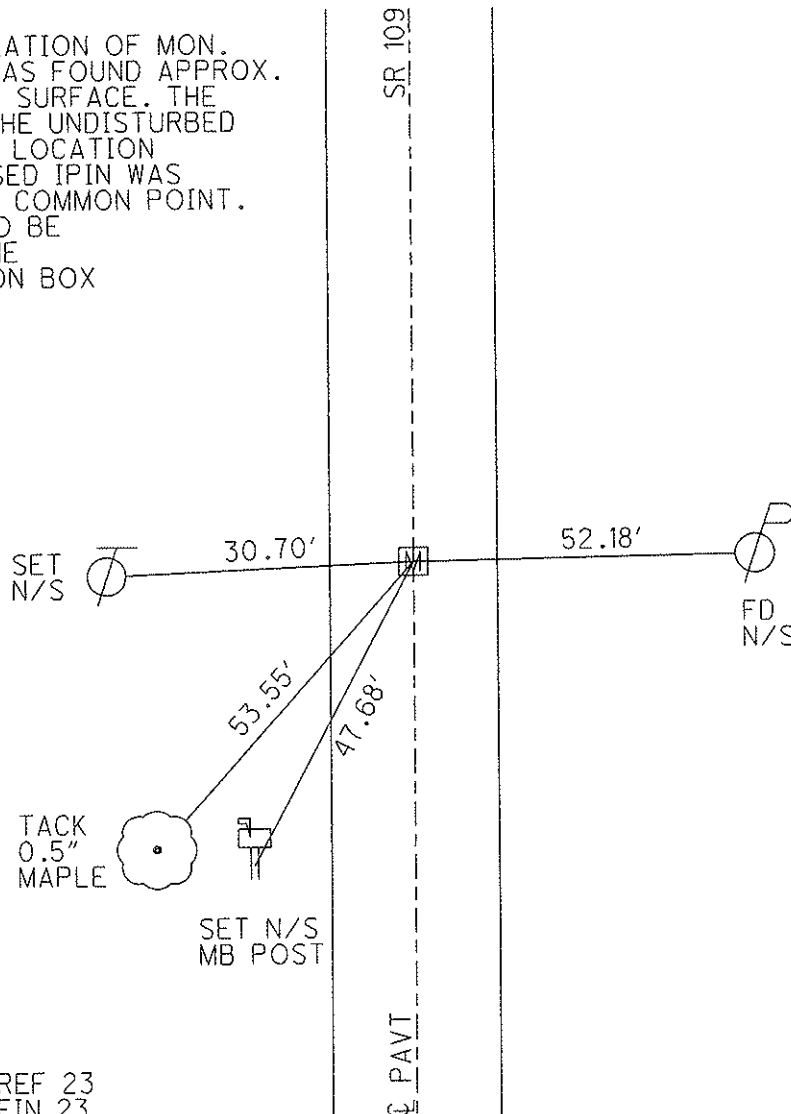

06-08-12 GPS, REF 23  
03-04-12 GPS, FIN 23

# O.D.O.T. DISTRICT 2 SURVEY OFFICE

PERSONNEL

REFERENCE NO. 23

SHEET 1 OF 2

NOTES VAN DUSEN

H.C. STEVE HUSS

R.C. \_\_\_\_\_

DATE 8-6-98

WEATHER CLOUDY

TEMP. +27°C

ROUTE SR 109

COUNTY FULTON

TOWNSHIP YORK

SECTION 10

T. Z N. R 7 E

TYPE MONUMENT STONE

ON ~~SURFACE~~ - BELOW 0.760

LEFT - & PAV'T. - RIGHT YES

TO \_\_\_\_\_ EDGE PAVEMENT

S.L.M. 13+873.76

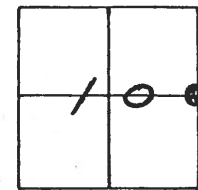

1455+17/8.62

NOTE: LET THE RECORD SHOW THAT DURING THE INSTALLATION OF MON. BOX A STONE WAS FOUND APPROX. 2.5 FEET BELOW THE SURFACE THE LOCATION OF THE STONE (WHICH WAS NOT DISTURBED) AND THE LOCATION OF THE PROPOSED IRON PIN IN BOX WAS FOUND TO BE A COMMON POINT.

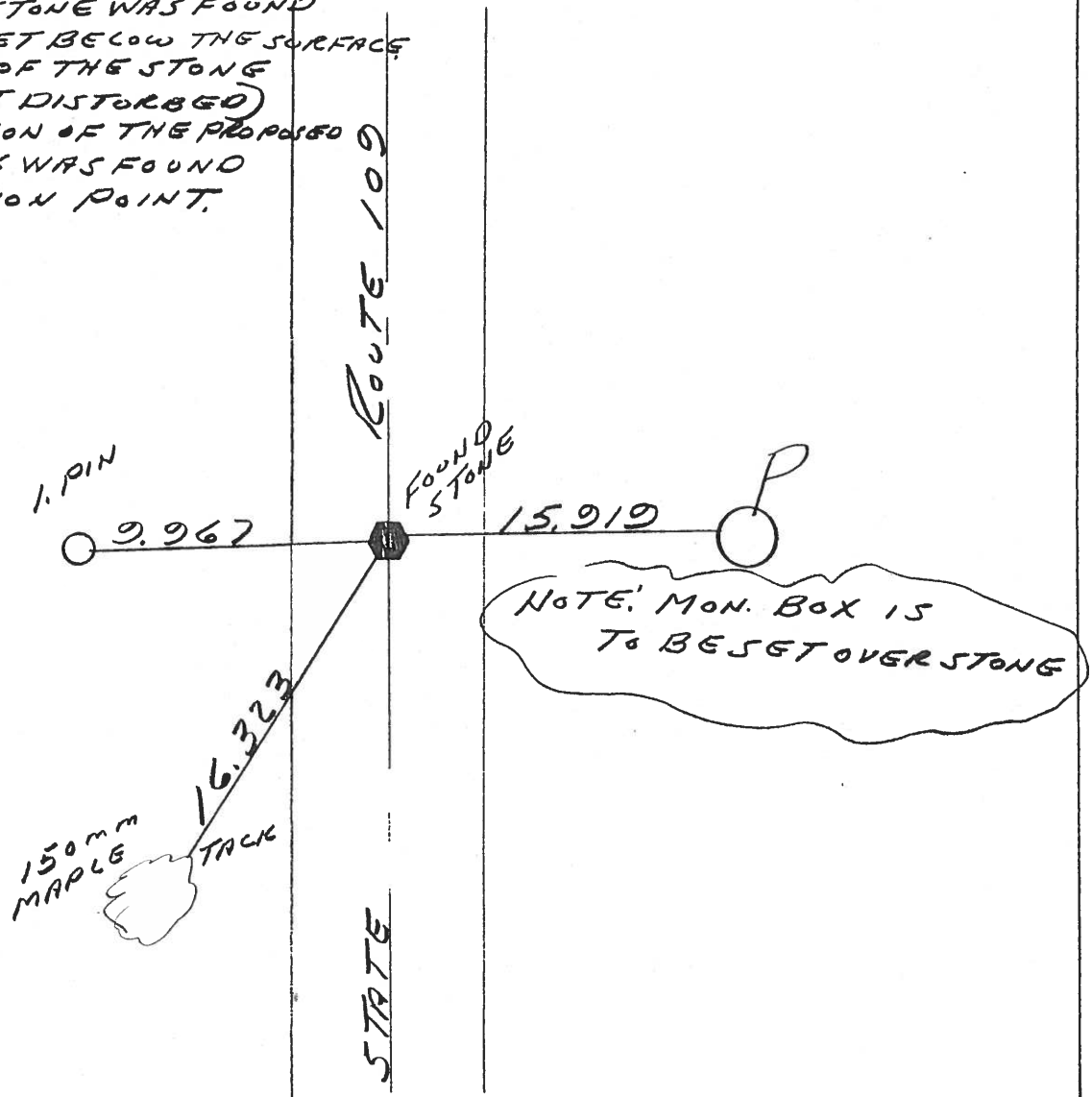

monument  
boxed SET 8-98

## O.D.O.T. DISTRICT 2 SURVEY OFFICE

PERSONNEL

REFERENCE NO. 23

SHEET 1 OF 20

NOTES C. LOEHRKE

H.C. B. VAN DUSEN

R.C. S. HUSS

C. Cox

DATE 6-3-97

WEATHER Cloudy, Wet

TEMP. +58°

Reset 10-6-97  
C.L.

ROUTE S.R. 109

COUNTY FULTON

TOWNSHIP YORK

SECTION 10

T 7 N R 7 E

TYPE MONUMENT P.K. & WASHER

ON SURFACE - BELOW YES

LEFT - & PAV'T. - RIGHT YES

3.26m TO Lt EDGE PAVEMENT

S.L.M. 13+925.60 (455+19)

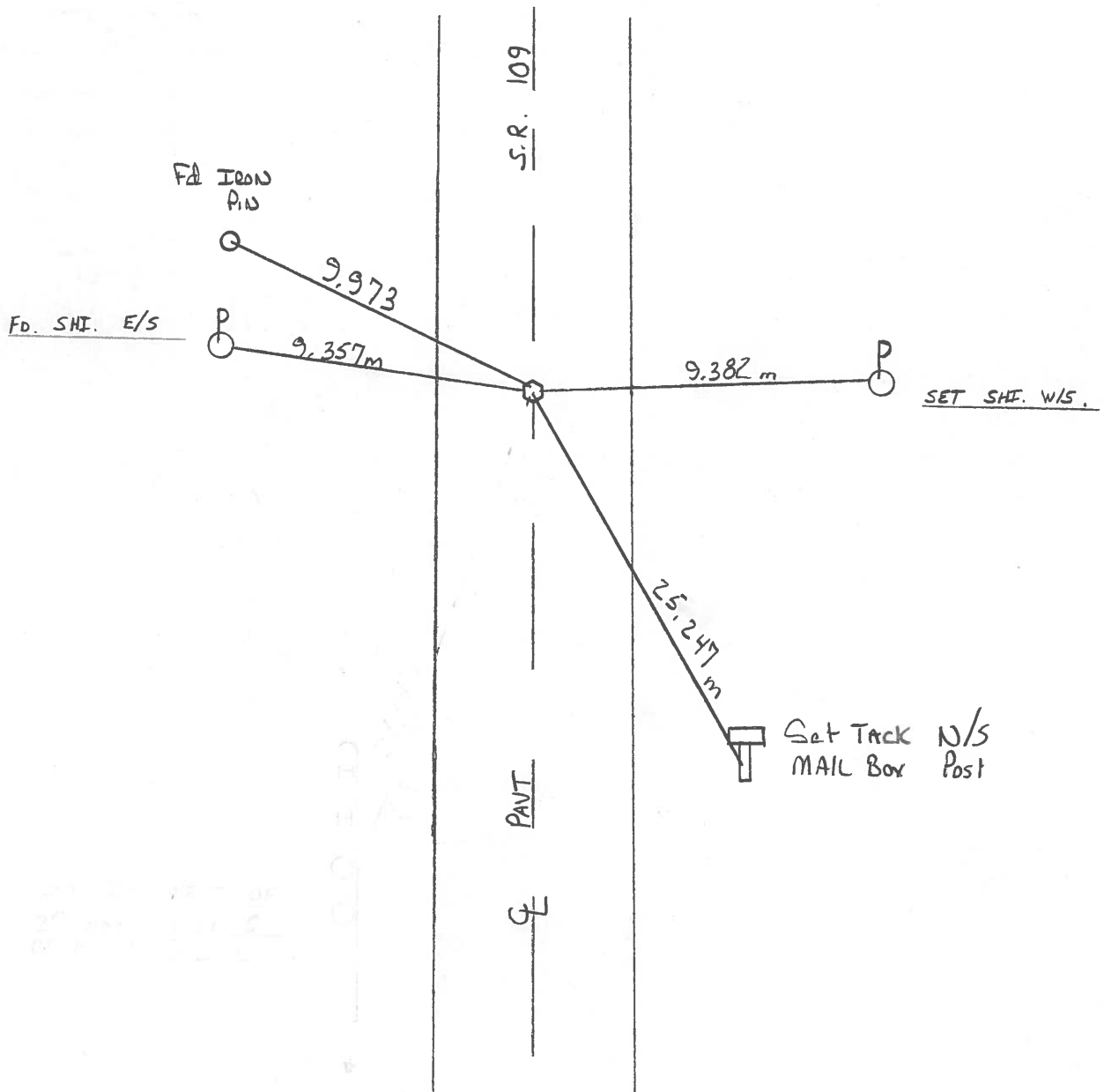
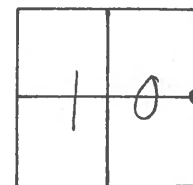

Resurfaced 1997

O.D.O.T. DISTRICT 2 SURVEY OFFICE

PERSONNEL

REFERENCE NO. 23

SHEET      OF     

NOTES BARNHISEL

H.C. " "

R.C. HOFFMAN

DATE 8-31-90

WEATHER Clear

TEMP. +72°

ROUTE 109

COUNTY Fulton

TOWNSHIP YORK

SECTION 10

T 7 N R 7 E

TYPE MONUMENT Sm RR Spk

ON SURFACE - BELOW yes

LEFT - CL PAV'T. - RIGHT yes

9.8 TO RT EDGE PAVEMENT

S.L.M. 455+19

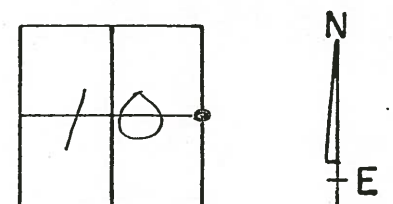

Set P.K. & Washer  
10-1-90  
MB

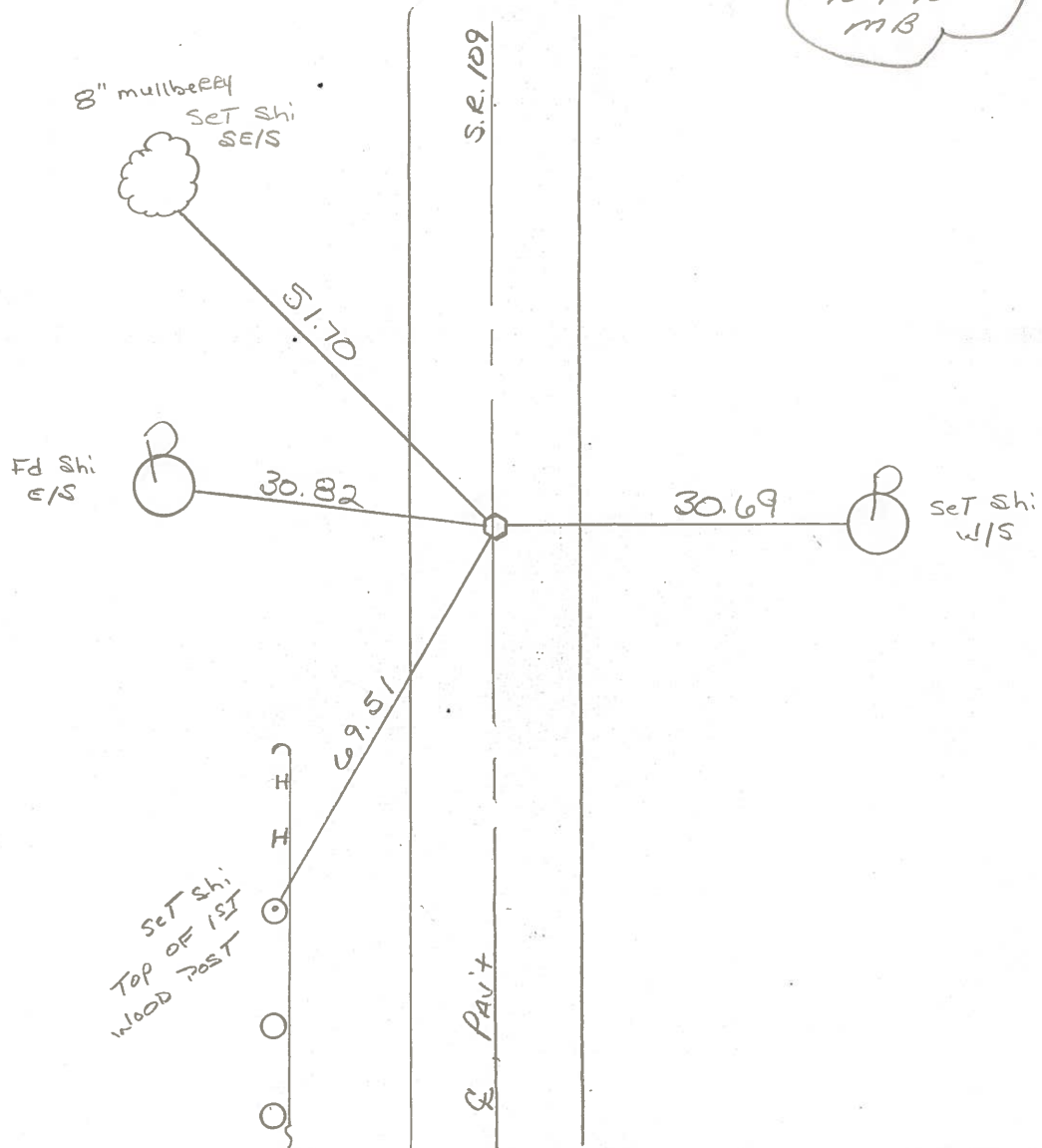

# Q.D.O.T. DISTRICT 2 SURVEY OFFICE

SHEET 1 OF 1

County Fulton S.R. 109

Township York

Section 10

T N, R E

Personnel L. Stone

P. Neuse

R. Michalak

D. Curtis

Date 11 April 84

Weather Fair

Temp. 45°

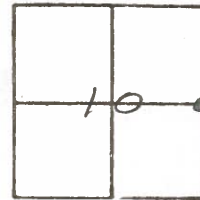

REF. No. 23

455 +15

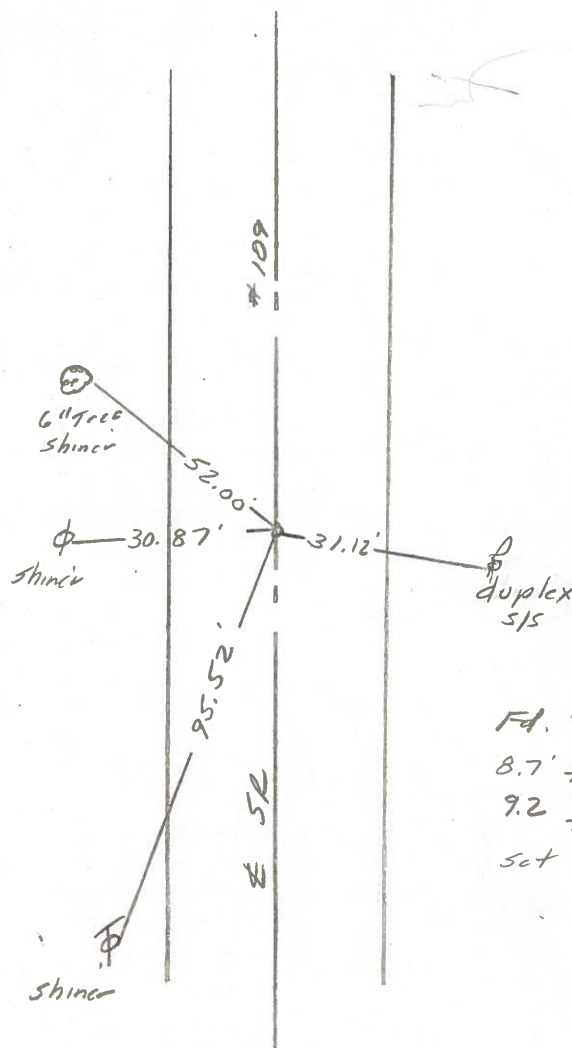

Fd. 1/2" Iron pipe 1 1/2" deep  
8.7' to E. edge put.  
9.2' to W. edge put.  
Set Small R.R. Syk 6/20/84

# Q.D.O.T. DISTRICT 2 SURVEY OFFICE

SHEET 1 OF 1

County Fulton S.R. 109

Township York

Section 10

T.N, R.E

Personnel L. Stone

P. Neuse

R. Michalak

D. Curtis

Date 11 April 84

Weather Fair

Temp. 45°

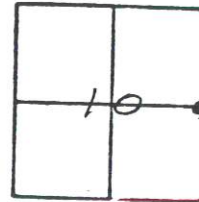

REF. No. 23

455 + 15

455+19

9.8 TO RT ED

ON E

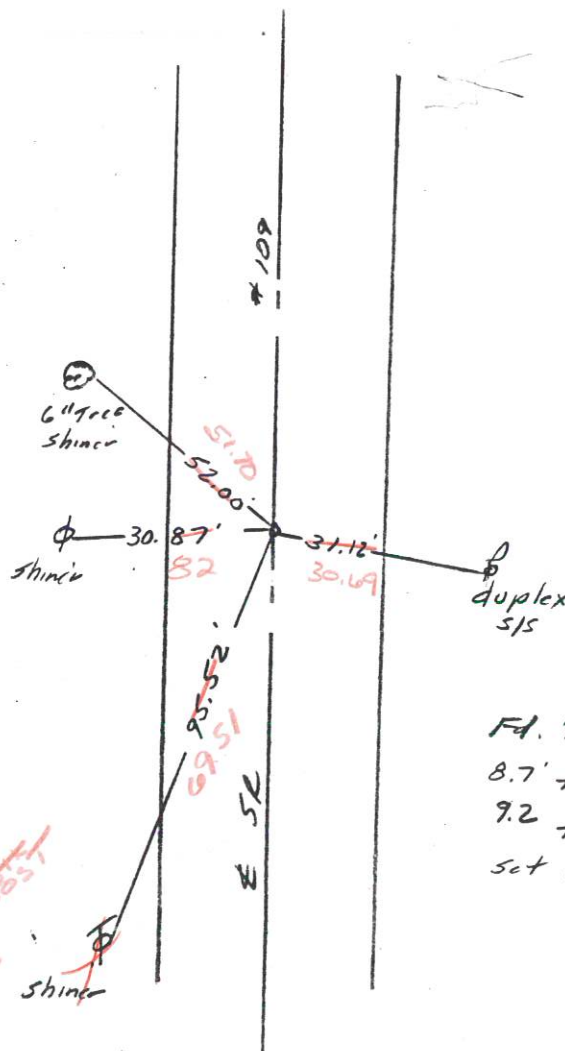

Ed. 1/2" Iron pipe 1 1/2" deep  
8.7' to E. edge put.  
9.2' to W. edge put.  
Set small RRS pk 6/20/84

SET SHI TOP  
OF SPACER  
POST  
GR



PERSONNEL	TITLE	PERSONNEL	TITLE	COUNTY	DATE
Red Beach				Fulton	14 Feb '77
W. Knappe				S. R. 109	WEATHER
				SEC. YORK TWP	TEMP.
DESCRIPTION	CONTROL POINTS				JOB NO.

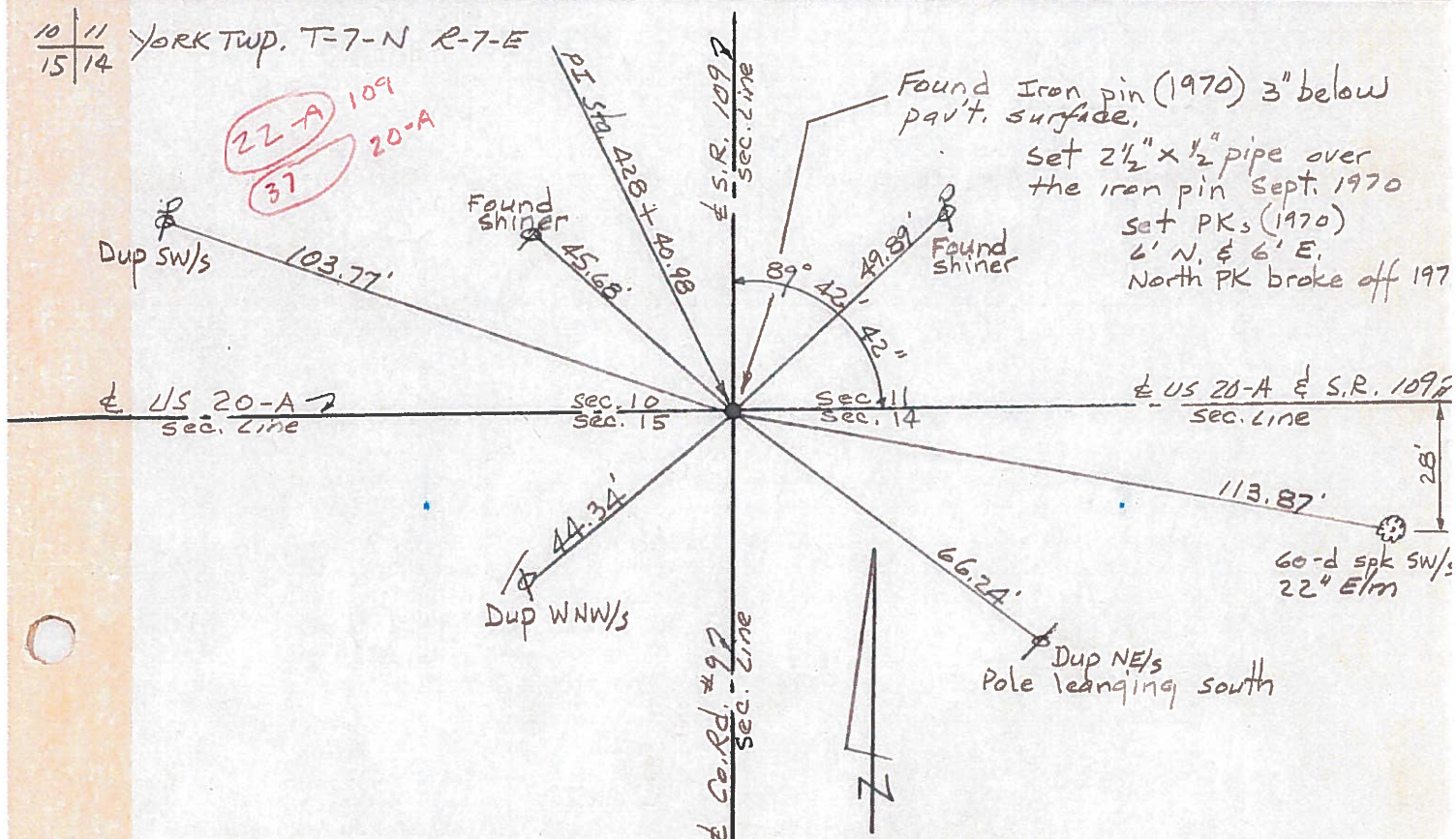
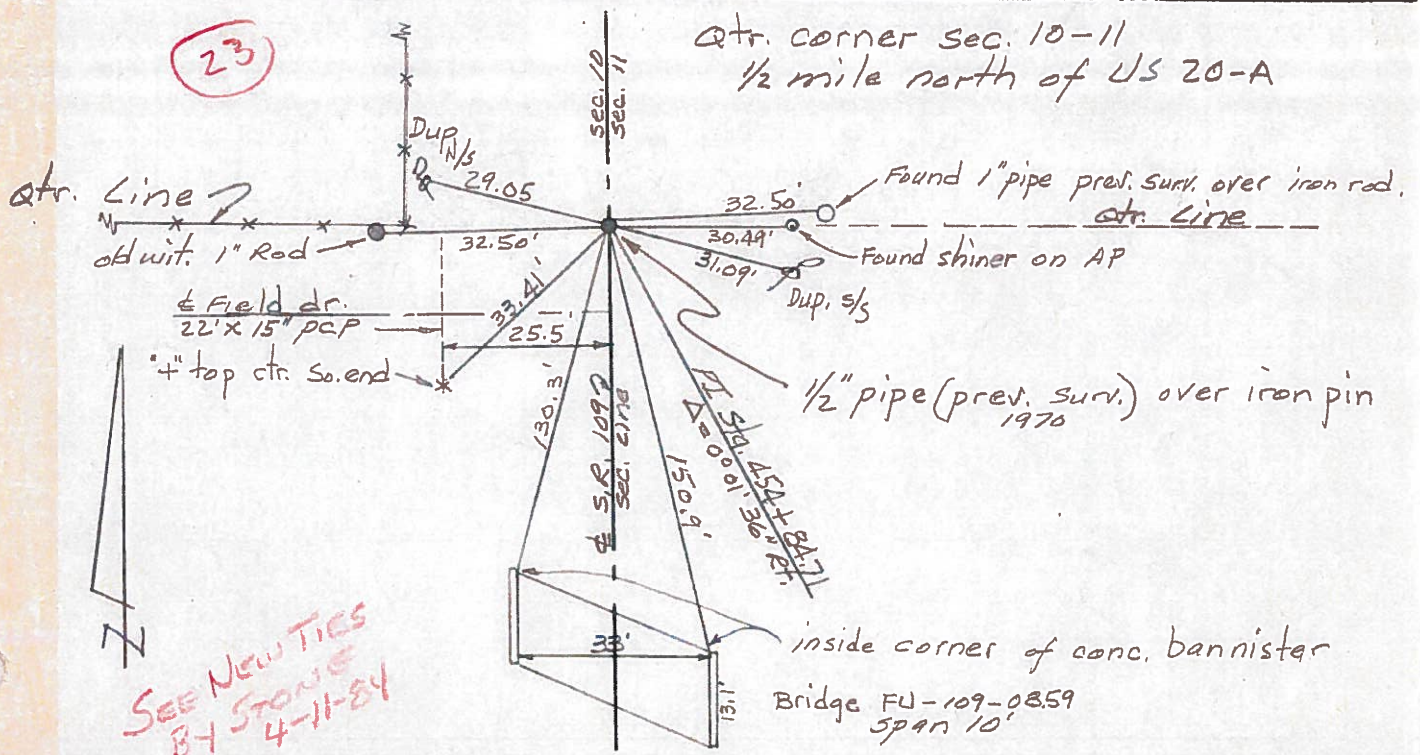



SHEET NO. 11

PERSONNEL	TITLE	PERSONNEL	TITLE	COUNTY	DATE	WEATHER	TEMP.	JOB NO.
Tomsic				FULTON	July 18-73	clear	78°	024610
Nouser				S. R. 109				
Granata				SEC. DELTA				
Kanyo		Boyle						
DESCRIPTION	MAN							

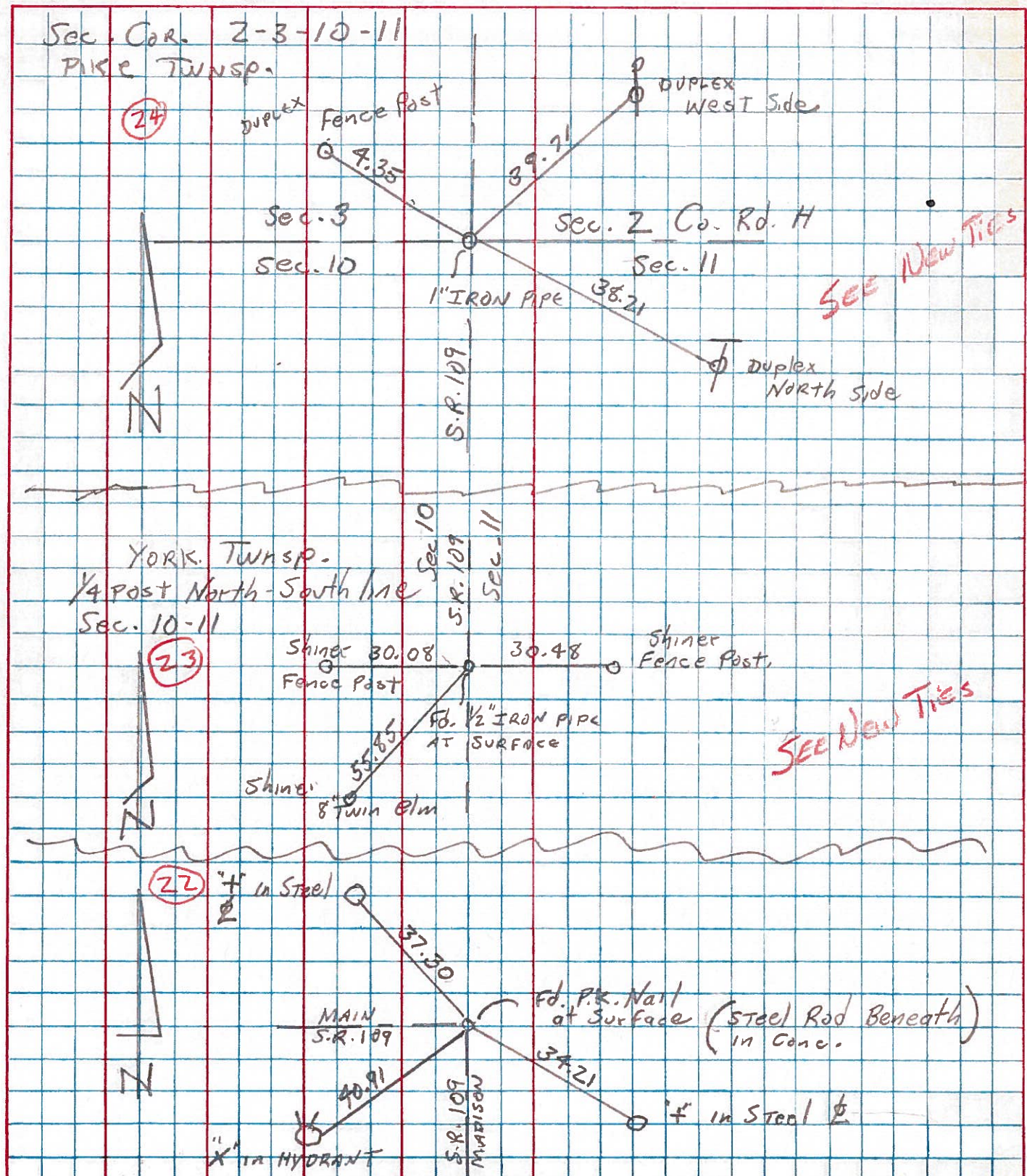

PERSONNEL TITLE PERSONNEL TITLE

Red Beach

Newcomb

Knappe

Wise

COUNTY FultonDATE Sept. 1970S. R. 109

WEATHER

SEC. Delta, west

TEMP.

DESCRIPTION

CONTROL POINTS

JOB NO.

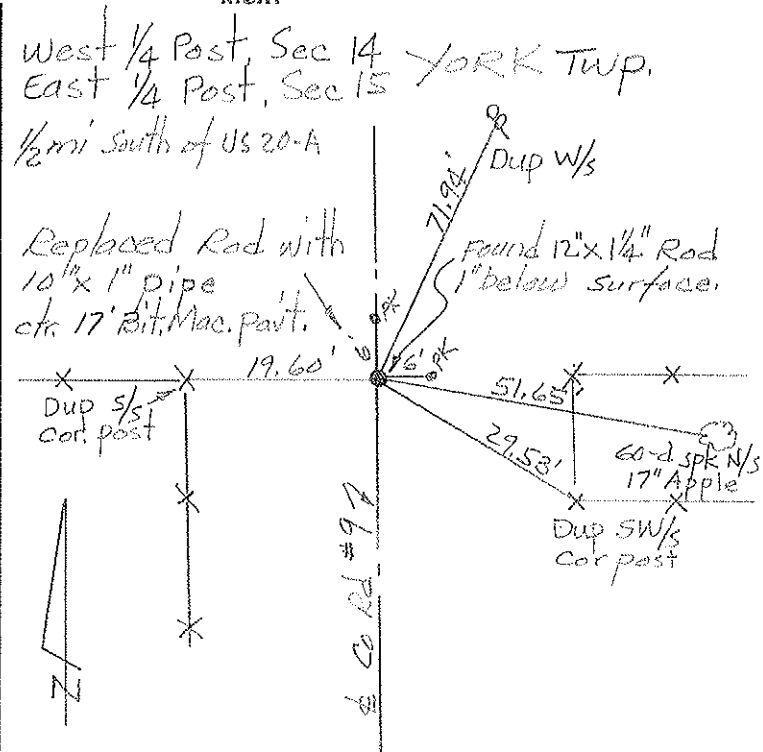
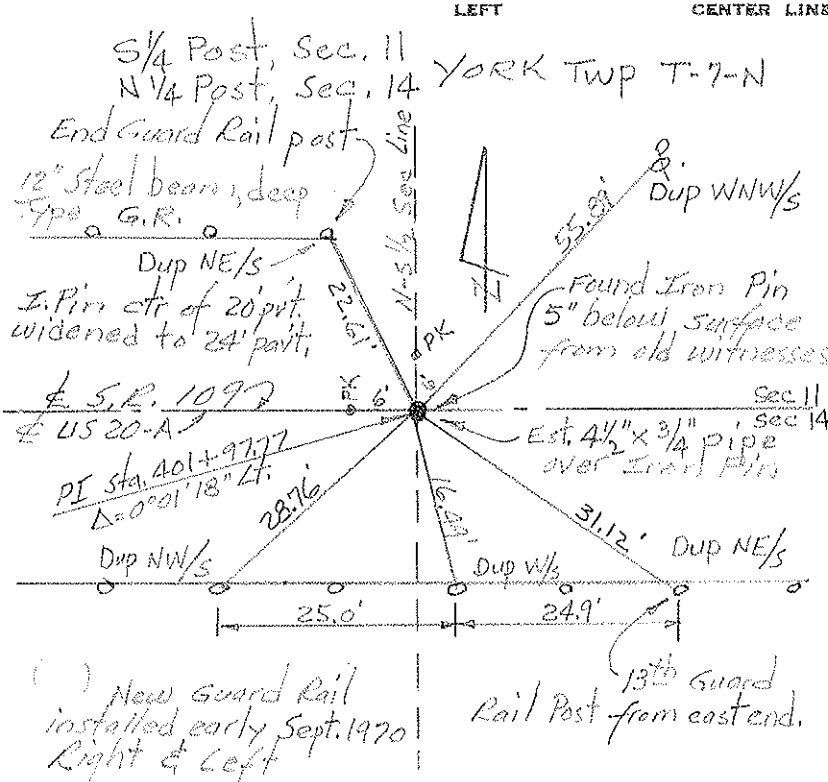

corner Sections 10, 11, 14 &amp; 15 YORK TWP. T-7-N

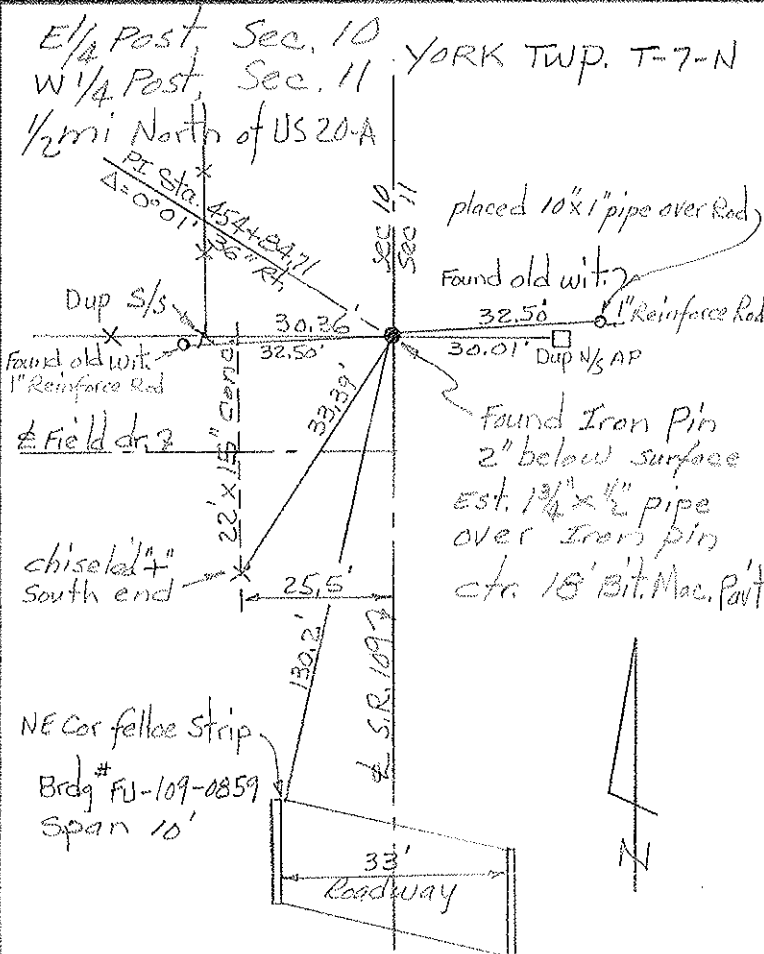
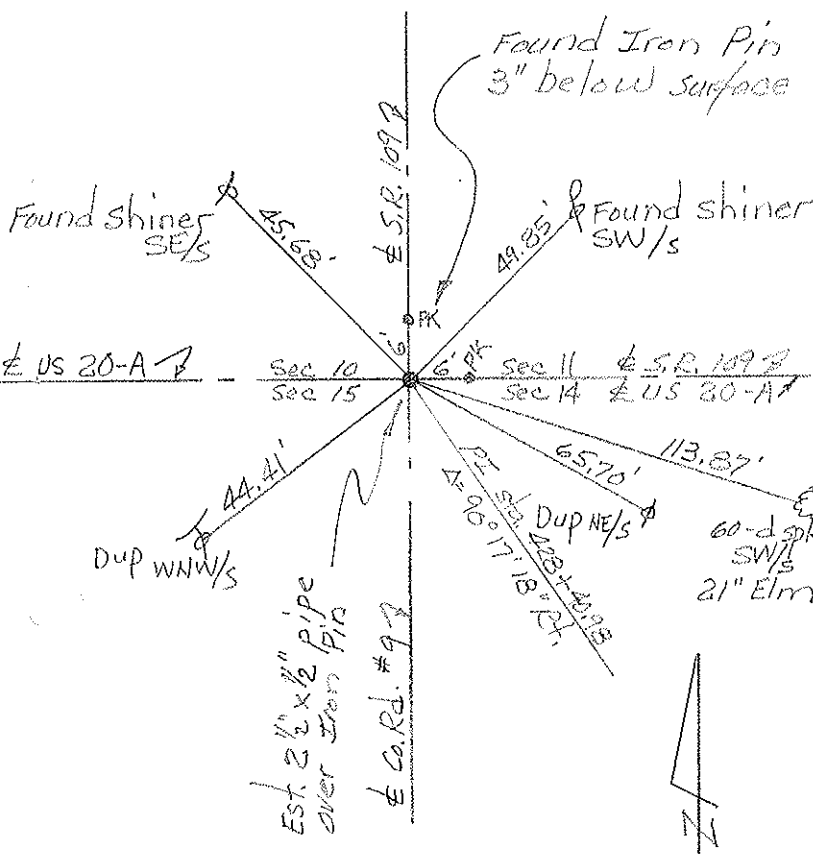

PERSONNEL	TITLE	PERSONNEL	TITLE
1	2	3	4
5	6	7	8
9	10	11	12
13	14	15	16
17	18	19	20
21	22	23	24
25	26	27	28
29	30	31	32
33	34	35	36
37	38	39	40
41	42	43	44
45	46	47	48
49	50	51	52
53	54	55	56
57	58	59	60
61	62	63	64
65	66	67	68
69	70	71	72
73	74	75	76
77	78	79	80
81	82	83	84
85	86	87	88
89	90	91	92
93	94	95	96
97	98	99	100

## Red Beach

Newcomb

Knape

Wise

COUNTY FULTON

DATE Oct, 1970

S. R. 109

WEATHER.

SEC Delta-West

TEMP.

DESCRIPTION.

# ALIGNMENT & CONTROLS

JOB NO.

**LEFT**

CENTER LINE

**RIGHT**

PIKE TWP  
YORK TWP

RIGHT  
E Co. Rd. "H"

YORK TWP T-7-N

ctr. Post  
10

ctc. Post  
11

Stone  $\frac{1}{4}$  Cor.

£ S.R. 27

All meas. to Stone

2643, 44 Meo

Sec. 10  
Sec. 15

£ 55 20-A2

Ton. 2643.2

£ 5.R. 109

100 0 180 2640.85

NOTE: *Leconstris* ↑  
11.87' south of stone

~~PL Sta. 428+40.98  
Δ = 90° 17' 13" R+~~

PT Sta. 401+97.77  
 $\Delta = 0^\circ 01' 18''$  LT

~~PI Sta. 375+56.92  
 $\Delta = 1^\circ 04' 30''$  Rt.~~

15

14

6 Twp. Rd. #92

See Cor.