

FHWA REGION	STATE	PROJECT	CALC. DATE
5	OHIO		

FRANKLIN COUNTY
 FRA-670-1.02
 FRA-SOUDER AVE.
 COLUMBUS FLOOD PROTECTION

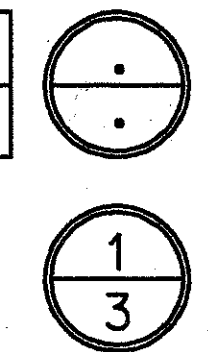

1-670 CURVE DATA
 P.I. STA. 434+65.21
 $\Delta = 69^{\circ}34'44''$
 $Dc = 3^{\circ}30'00''$
 $R = 1637.02'$
 $Lc = 1587.97'$
 $Ts = 1340.04'$
 $\Theta = 7^{\circ}00'00''$
 $Ls = 400'$
 $LT = 266.88'$
 $ST = 133.52'$

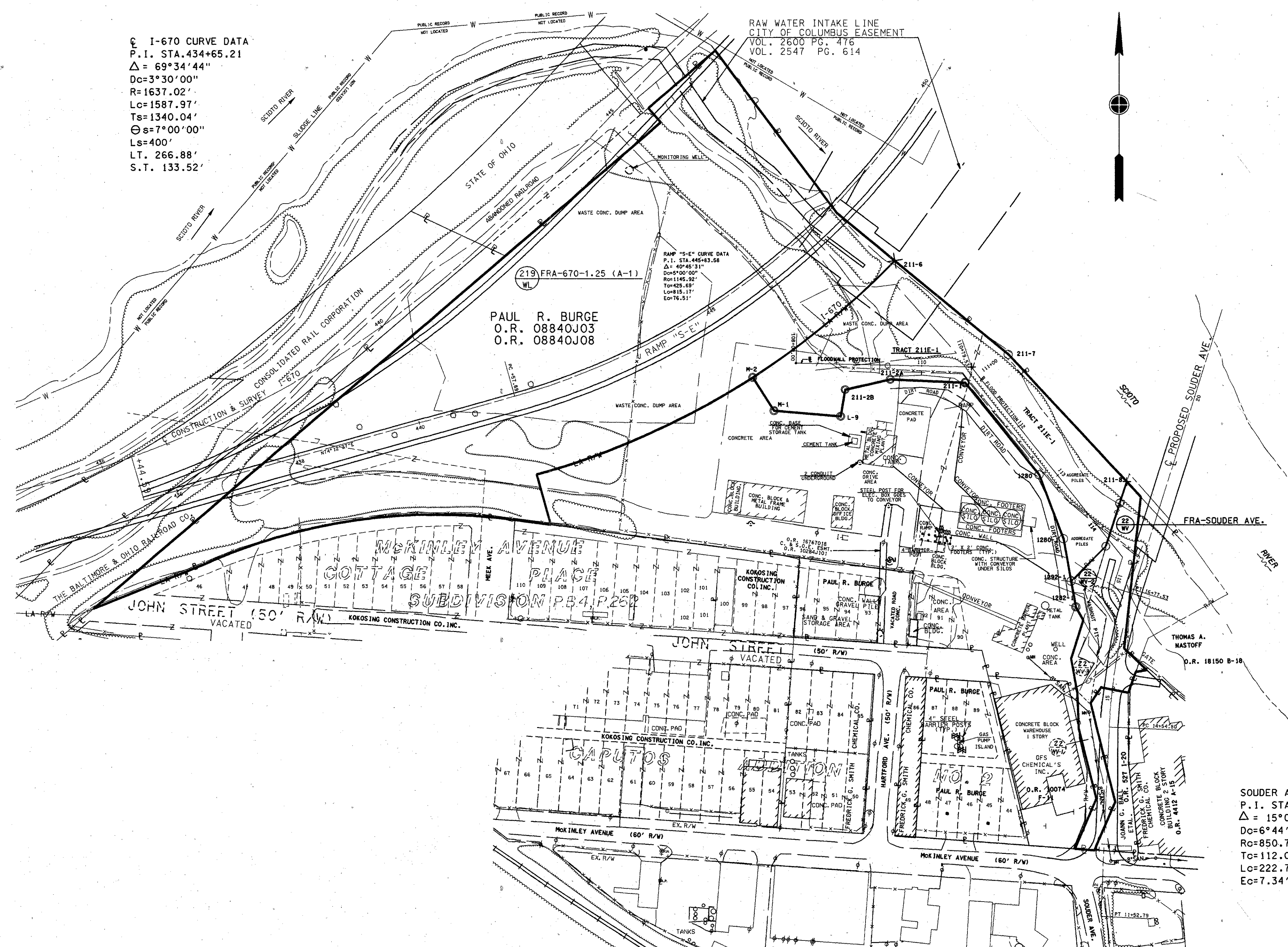

- PLAT OF PAUL R. BURGE PROPERTY -

The purpose of this 3 sheet right of way plan is to delineate the additional right of way required from the subject parcel for the construction of the following highway and floodwall projects in Franklin County, Ohio:

1. FRA-670-1.02 (Contract A-1)
2. FRA-Souder Ave. (Contract A-3)
3. West Columbus Local Protection Project Phases II-C & I-D

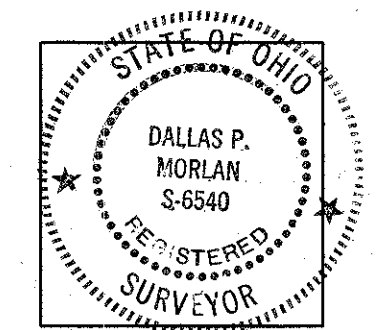

I HEREBY CERTIFY THAT THIS PLAT WAS PREPARED FROM AN ACTUAL SURVEY OF THE PREMISES AND TO THE BEST OF MY KNOWLEDGE IS CORRECT.

Dallas P. Morlan
 DALLAS P. MORLAN
 REGISTERED SURVEYOR NO. 6540

SOUDER AVE. CURVE DATA
 P.I. STA. 15+66.79
 $\Delta = 15^{\circ}00'00''$
 $Dc = 6^{\circ}44'06''$
 $Rc = 850.72'$
 $Tc = 112.00'$
 $Lc = 222.72'$
 $Ec = 7.34'$

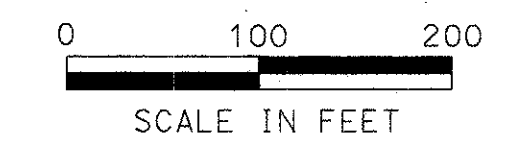

1	1/97 SEPARATION OF 219WL, 211E-1, 22WV	DPM
REV. DATE	DESCRIPTION	BY
	COMPLETION DATE: NOVEMBER 8, 1996	

Total Number of
 1 Ownerships
 0 Total Takes
 0 Ownerships With Structures Involved
 0 Ownerships With "P" Items

SUMMARY OF ADDITIONAL RIGHT OF WAY

Parcel	Owner(s)	Auditor's Parcel No.'s	Official Record No.'s	Owners Record		Record Area	Total P.R.O.	Gross Take	P.R.O. in Take	Net Take	Structure	Net Residue		Type Fund	Remarks and Personality	As Acquired		
				Book	Page							Left	Right			Book	Page	
22-WV	PAUL R. BURGE	010-207189	D.R. 08840J03		1-6-87	3.381 AC.	-0-	0.362	-0-	0.362	NO	3.019			INCLUDES LOTS 90, 91, 92, CAPUTO'S ADDITION NO. 2			
22-WV1	PAUL R. BURGE	010-207189	D.R. 08840J03					0.151	-0-	0.151	NO	2.868						
22-WV2	PAUL R. BURGE	010-207189	D.R. 08840J03					0.090	-0-	0.090	NO	2.778						
22-WV3	PAUL R. BURGE	010-207189	D.R. 08840J03					0.082	-0-	0.082	NO	2.696				TOTAL RESIDUE OF PARCEL 22-WV		
219-WL	PAUL R. BURGE	010-41738	D.R. 08840J08		1-6-87	10.918 AC.	-0-	6.683	-0-	6.683	NO		4.235					
219-WL	PAUL R. BURGE	010-066455	D.R. 08840J08			1.220 AC.	-0-	1.220	-0-	1.220	NO							
219-WL	PAUL R. BURGE	010-011485	D.R. 08840J08			0.160 AC.	-0-	0.160	-0-	0.160	NO							
211E-1	PAUL R. BURGE	010-207189	D.R. 08840J03		1-6-87	3.381 AC.	-0-	0.772	-0-	0.772	NO	1.919			TOTAL RESIDUE A.P. 010-207189			
		010-41738	D.R. 08840J08		1-6-87	10.918 AC.	-0-	1.082	-0-	1.082	NO		3.153		TOTAL RESIDUE A.P. 010-41738			

CITY OF COLUMBUS, FRANKLIN COUNTY, OHIO
 VIRGINIA MILITARY SURVEY NO. 1393

FHWA REGION	STATE	PROJECT	CALC. DATE
5	OHIO	FRA-670-1.02	
		FRA-SOUDER AVE.	

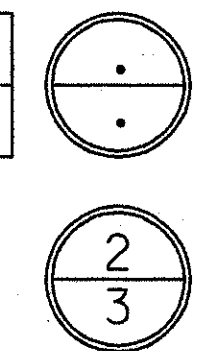

☉ I-670 CURVE DATA
 P.I. STA. 434+65.21
 $\Delta = 69^{\circ}34'44''$
 $Dc = 3^{\circ}30'00''$
 $R = 1637.02'$
 $Lc = 1587.97'$
 $Ts = 1340.04'$
 $\Theta s = 7^{\circ}00'00''$
 $Ls = 400'$
 $LT = 266.88'$
 $S.T. = 133.52'$

RAW WATER INTAKE LINE
 CITY OF COLUMBUS EASEMENT
 VOL. 2600 PG. 476
 VOL. 2547 PG. 614

PAUL R. BURGE
 O.R. 08840J03
 O.R. 08840J08

219 FRA-670-1.25 (A-1)
 WL

SEE SHEET 3/3

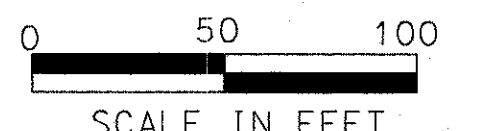

REV.	DATE	DESCRIPTION	BY
1	1/97	SEPARATION OF 219-WL AND 211E-1	DRM
		COMPLETION DATE: NOVEMBER 8, 1996	

PAUL R. BURGE R/W PLAN

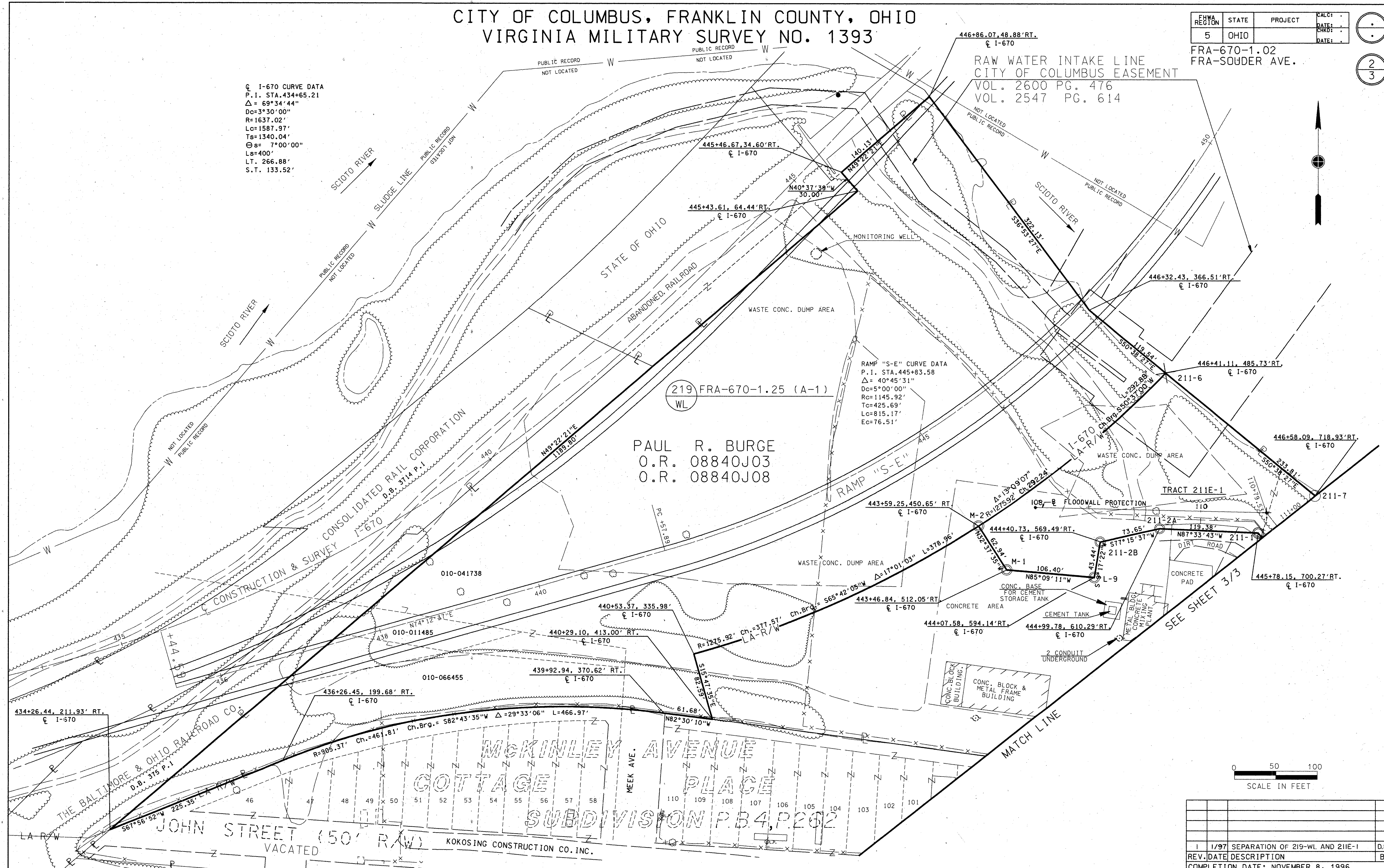

CITY OF COLUMBUS, FRANKLIN COUNTY, OHIO
 VIRGINIA MILITARY SURVEY NO. 1393

FHWA REGION	STATE	PROJECT	CALC. DATE
5	OHIO		CRD. DATE

FRA-670-1.02
 FRA-SOUDER AVE.

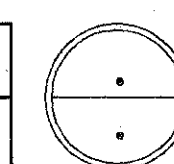

3
3



SOUDER AVE. CURVE DATA
 P.I. STA. 15+66.79
 $\Delta = 15^{\circ}00'00''$
 $Dc = 6^{\circ}44'06''$
 $R = 850.72'$
 $L = 112.00'$
 $E = 7.34'$

REV. DATE	DESCRIPTION	BY
1/97	SEPARATION OF 22WV AND 211E-1	D.P.M.
	COMPLETION DATE: NOVEMBER 8, 1996	

PAUL R. BURGE R/W PLAN