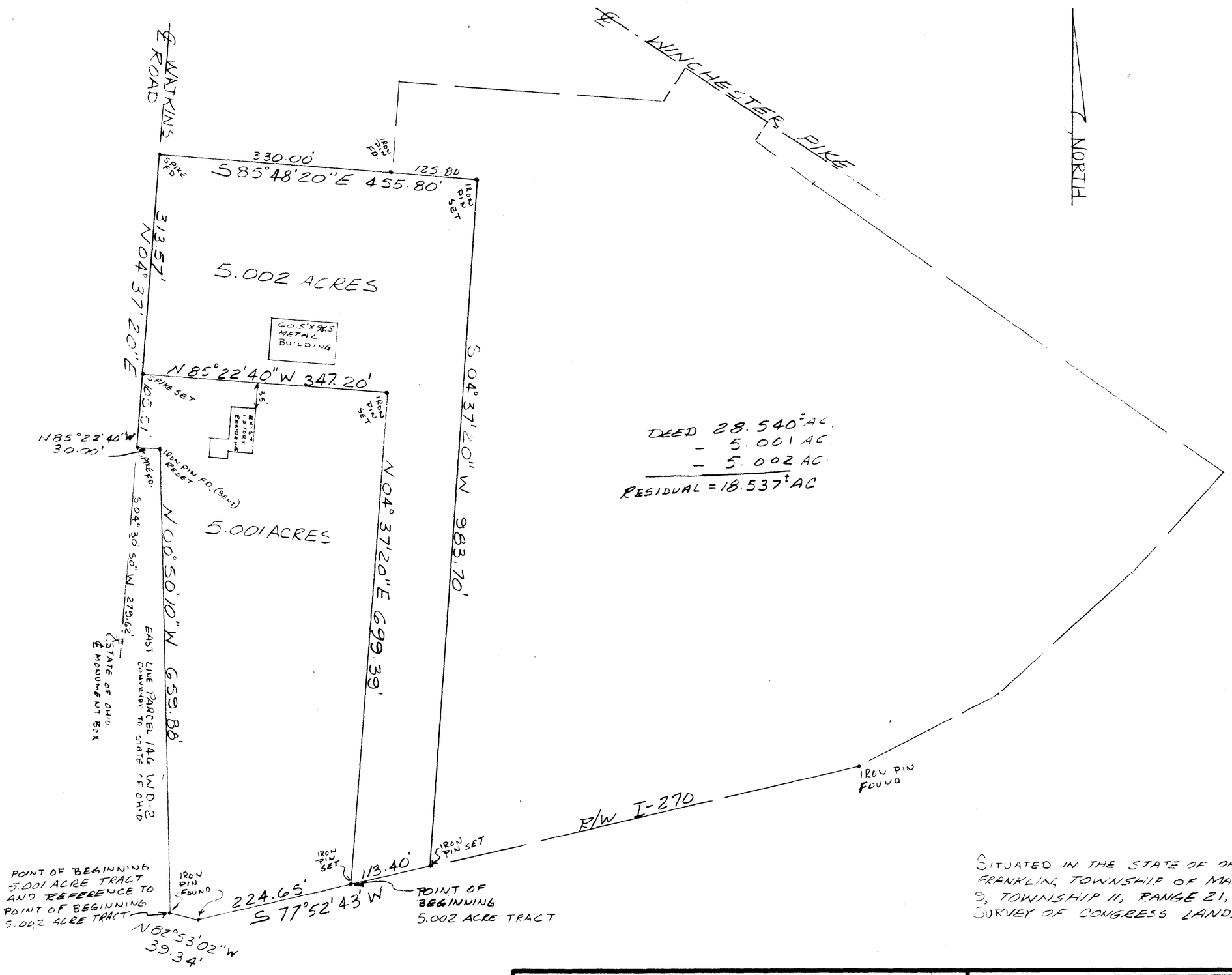

SITUATED IN THE STATE OF OHIO, COUNTY OF FRANKLIN, TOWNSHIP OF MADISON SECTION 9, TOWNSHIP 11, RANGE 21, MATHEW'S SURVEY OF CONGRESS LANDS.

THE
JERRY A. MALOTT SURVEYING CO.
3394 PARKRIDGE DRIVE
GROVE CITY, OHIO 43123

SURVEY PLAT OF 5.001 AC. & 5.002 AC.
FOR
VATTER

NO.	DATE	BY	REVISIONS	NO.	DATE	BY	REVISIONS

DETAIL:		DRAWN BY: JAM	DATE: 09/02/90
PLAN:		CHECKED BY:	SCALE: 1" = 100'
JOB NO.		APPROVED BY:	

Jerry A. Malott
REGISTERED SURVEYOR #5963

SHEET NO.

KEY BLUE PRINT CO. N81027